



STATE OF HAWAII
DEPARTMENT OF TRANSPORTATION
869 PUNCHBOWL STREET
HONOLULU, HAWAII 96813-5097

FORD N. FUCHIGAMI
DIRECTOR

Deputy Directors
JADE T. BUTAY
ROSS M. HIGASHI
EDWIN H. SNIFFEN
DARRELL T. YOUNG

IN REPLY REFER TO:

Board of Land and
Natural Resources
State of Hawaii
Honolulu, Hawaii

ISSUANCE OF A REVOCABLE PERMIT FOR AIRCRAFT PARKING
HELICOPTER CONSULTANTS OF MAUI, LLC
LIHUE AIRPORT
TAX MAP KEY: (4) 3-5-01: PORTION OF 8

KAUAI

APPLICANT:

Helicopter Consultants of Maui, LLC (HCM), whose business address is One Kahului
Airport Road, #105, Kahului, Hawaii, 96732

LEGAL REFERENCE:

Subsection 171-11 & 171-55, Hawaii Revised Statutes (HRS)

LOCATION AND TAX MAP KEY:

Portion of Lihue Airport (LIH), Lihue, Island of Kauai, identified by
Tax Map Key: 4th Division, 3-5-01: Portion of 8

AREA:

Area/ Space Nos. 414-101, -102, -103, -104, -105 and -106, containing an area of
approximately 1,257 square feet each shown on the attached map labeled Exhibit "A"

ZONING:

State Land Use: Urban
County: Industrial (IG-STP)

LAND TITLE STATUS:

Section 5(a), Hawaii Admissions Act: Non-ceded
DHHL, 30% entitlement lands Yes _____ No X

**BLNR – ISSUANCE OF A REVOCABLE PERMIT FOR AIRCRAFT PARKING
HELICOPTER CONSULTANTS OF MAUI, LLC**

Page 2

CURRENT USE STATUS:

Airport purposes

CHARACTER OF USE:

Parking of helicopters

COMMENCEMENT DATE:

Upon complete execution of the revocable permit

MONTHLY RENTAL:

\$816.00

SECURITY DEPOSIT:

\$2,448.00

HOLDOVER TENANCY:

\$27.20

DCCA VERIFICATION:

Place of business registration confirmed:	YES <u>X</u>	NO <u> </u>
Registered business name confirmed:	YES <u>X</u>	NO <u> </u>
Good standing confirmed:	YES <u>X</u>	NO <u> </u>

CHAPTER 343, HRS – ENVIRONMENTAL ASSESSMENT:

Pursuant to Section 11-200-8 (a), Environmental Impact Statement Rules of the Department of Health, State of Hawaii, this disposition is exempt from requirements regarding preparation of an environmental assessment, negative declaration, or environmental impact statement as required by Chapter 343, Hawaii Revised Statutes, as amended, relating to Environmental Impact Statements because the proposed action falls within Exemption Class #1, Comprehensive Exemption List for the State of Hawaii, Department of Transportation Amended November 15, 2000, as approved by the Environmental Quality Council. Exemption Class #1 covers operations, repairs, or maintenance of existing structures, facilities, equipment, or topographical features involving negligible or no expansion or change of use beyond that previously existing.

BLNR – ISSUANCE OF A REVOCABLE PERMIT FOR AIRCRAFT PARKING
HELICOPTER CONSULTANTS OF MAUI, LLC

Page 3

REMARKS:

The Department of Transportation (DOT) has no objections to HCM's request and therefore, in accordance with Sections 171-11 and 171-55, HRS, relating to Public Purposes and Permits, respectively, and therefore, the DOT proposes to issue a month-to-month revocable permit to HCM for Area/Space Nos. 414-101, -102, -103 -104, -105, and -106.

RECOMMENDATION:

That the Board authorize the DOT to issue a month-to-month revocable permit to HCM, subject to: (1) terms and conditions herein outlined, which are by reference incorporated herein; and (2) such additional terms and conditions as may be prescribed by the Director of Transportation to best serve the interests of the State.

Respectfully submitted,

FORD N. FUCHIGAMI
Director of Transportation

APPROVED FOR SUBMITTAL:

SUZANNE D. CASE
Chairperson and Member

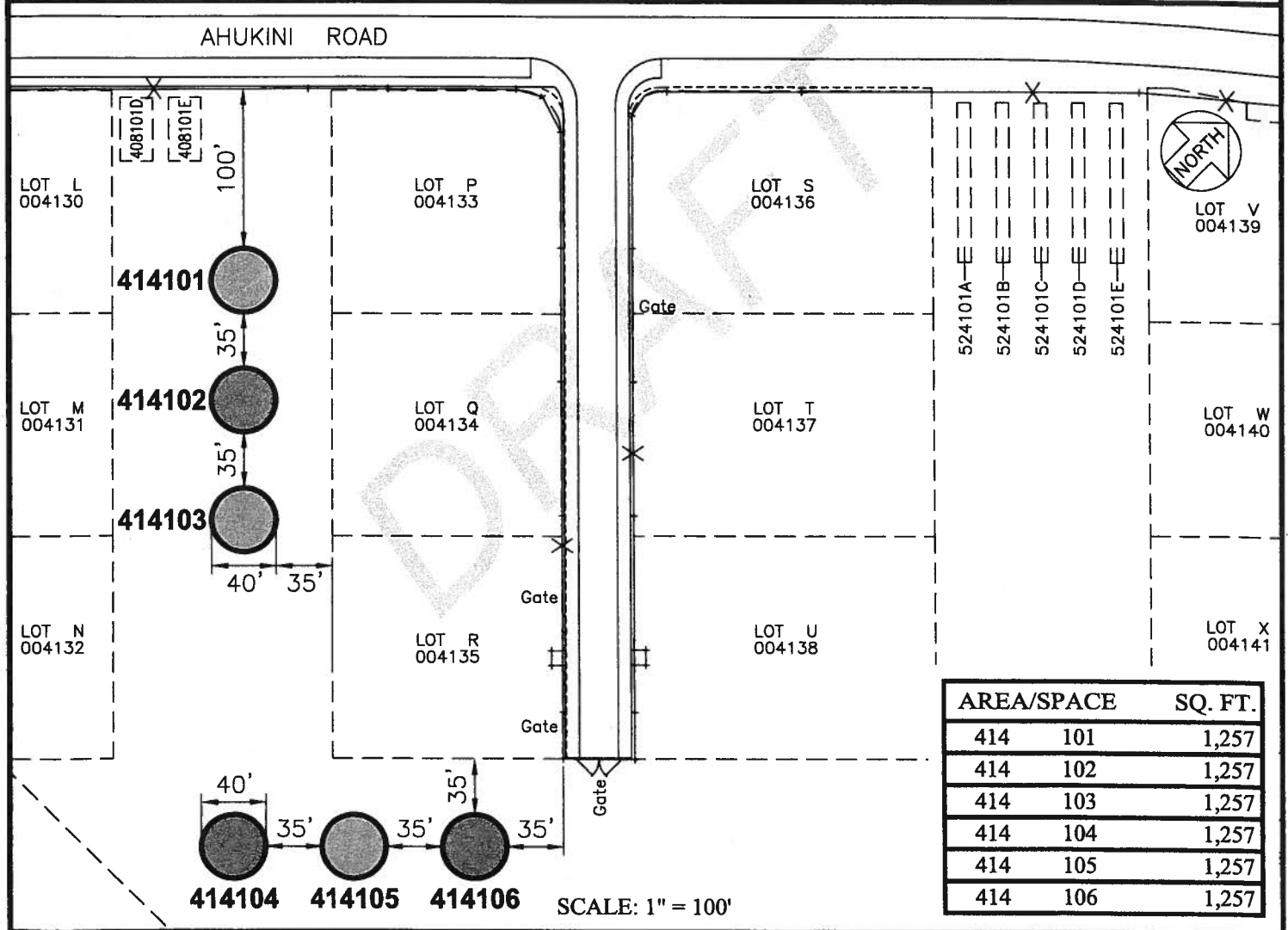
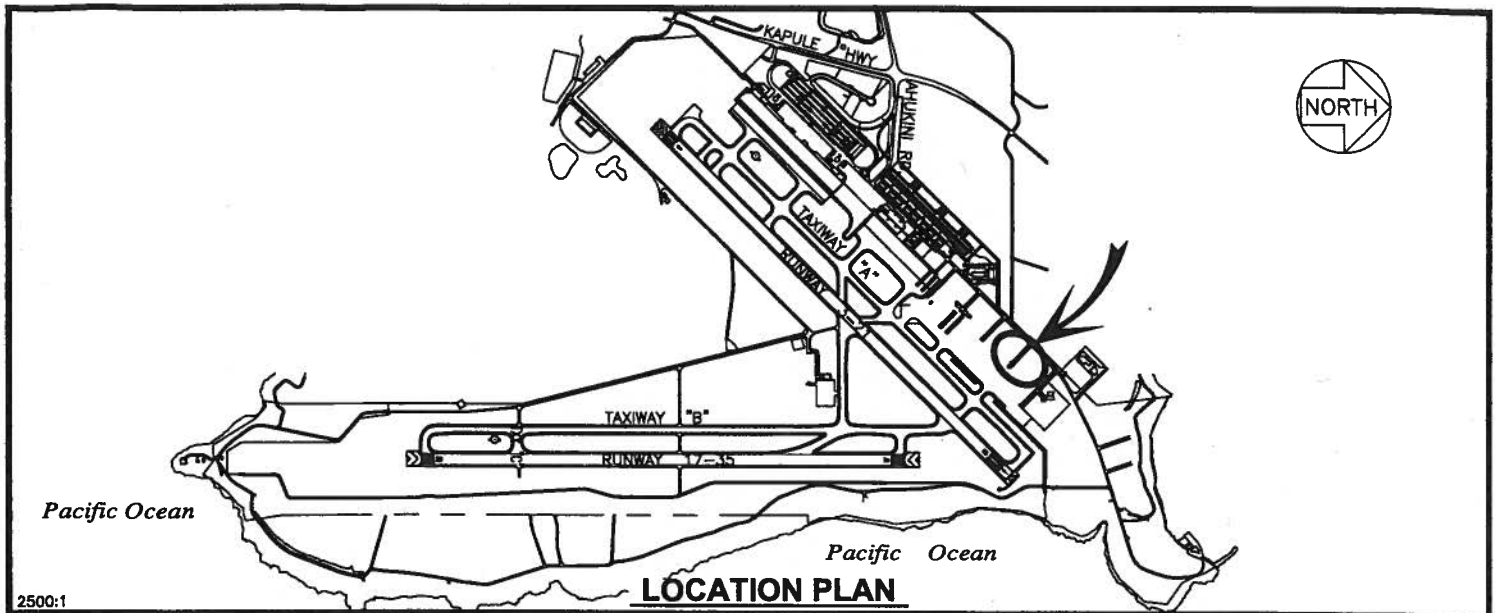

DRAFT

DATE : MAY 2015

EXHIBIT: **A**



Airports Division

**HELIPAD
FBO SUBDIVISION
GROUND LEVEL**

414101-
414106

PLATS E1, 35