

DAVID Y. IGE  
GOVERNOR



STATE OF HAWAII  
DEPARTMENT OF TRANSPORTATION  
869 PUNCHBOWL STREET  
HONOLULU, HAWAII 96813-5097

FORD N. FUCHIGAMI  
DIRECTOR

Deputy Directors  
JADE T. BUTAY  
ROSS M. HIGASHI  
EDWIN H. SNIFFEN  
DARRELL T. YOUNG

IN REPLY REFER TO:

Board of Land and  
Natural Resources  
State of Hawaii  
Honolulu, Hawaii

ISSUANCE OF A REVOCABLE PERMIT FOR  
TICKET COUNTER SPACE IN MAIN LOBBY  
L & L MANAGEMENT, INC. DBA BIG ISLAND AIR TOURS  
KAPALUA AIRPORT  
TAX MAP KEY: (2) 4-3-01: PORTION OF 73

MAUI

LEGAL REFERENCE:

Sections 171-11 and 171-55, Hawaii Revised Statutes

APPLICANT:

L & L Management, Inc. (LLM) whose business address is 73-103 U'u Street,  
Kailua-Kona, Hawaii 96740

LOCATION AND TAX MAP KEY:

Portion of Kapalua Airport (JHM), Mahinahina, Island of Maui, identified by  
Tax Map Key: (2) 4-3-01: Portion of 73

AREA:

Building/Room No. 300-104D, containing an area of approximately 60 square feet shown  
on the attached map labeled Exhibit "A".

ZONING:

State Land Use District:  
County of Maui:

Urban  
Airport

**ITEM M-12**

BLNR – ISSUANCE OF A REVOCABLE PERMIT FOR  
TICKET COUNTER SPACE IN MAIN LOBBY  
L & L MANAGEMENT INC.

Page 2

LAND TITLE STATUS:

Section 5(a) lands of the Hawaii Admission Act: Non-Ceded  
DHHL 30% entitlement lands pursuant to Hawaii Admission Act YES \_\_\_ NO X

CURRENT USE STATUS:

Airport and aeronautical purposes

CHARACTER OF USE:

Ticket counter for airlines operation

COMMENCEMENT DATE:

Upon complete execution of the revocable permit

MONTHLY RENTAL:

\$140.40

SECURITY DEPOSIT:

\$421.20

HOLDOVER TENANCY:

\$4.68

DCCA VERIFICATION:

Place of business registration confirmed:	YES <u>X</u>	NO _____
Registered business name confirmed:	YES <u>X</u>	NO _____
Good standing confirmed:	YES <u>X</u>	NO _____

CHAPTER 343, HRS - ENVIRONMENTAL ASSESSMENT:

Pursuant to Section 11-200-8(a), Environmental Impact Statement Rules of the Department of Health, State of Hawaii, this disposition is exempt from requirements regarding preparation of an environmental assessment, negative declaration, or environmental impact statement as required by Chapter 343, Hawaii Revised Statutes, as amended, relating to Environmental Impact Statements, because the proposed action falls

BLNR – ISSUANCE OF A REVOCABLE PERMIT FOR  
TICKET COUNTER SPACE IN MAIN LOBBY  
L & L MANAGEMENT INC.

Page 3

within Exemption Class #1, Comprehensive Exemption List for the State of Hawaii, Department of Transportation, dated November 15, 2000, as approved by the Environmental Quality Council. Exemption Class #1 covers operations, repairs, or maintenance of existing structures, facilities, equipment, or topographical features involving negligible or no expansion or change of use beyond that previously existing.

REMARKS:

The DOT has no objections to LLM's request and therefore, in accordance with Sections 171-11 and 171-55, HRS, relating to Public Purposes and Permits, respectively and therefore, the DOT proposes to issue a month-to-month revocable permit to LLM, Bldg/Room No. 300-104D for its airline operation ticket counter.

RECOMMENDATION:

That the Board authorize the Department of Transportation to issue a month-to-month revocable permit to LLM, subject to: (1) terms and conditions herein outlined, which are by reference incorporated herein; and (2) such additional terms and conditions as may be prescribed by the Director of Transportation to best serve the interests of the State.

Respectfully submitted,



FORD N. FUCHIGAMI  
Director of Transportation

APPROVED FOR SUBMITTAL:

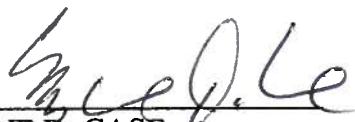

---

SUZANNE D. CASE  
Chairperson and Member

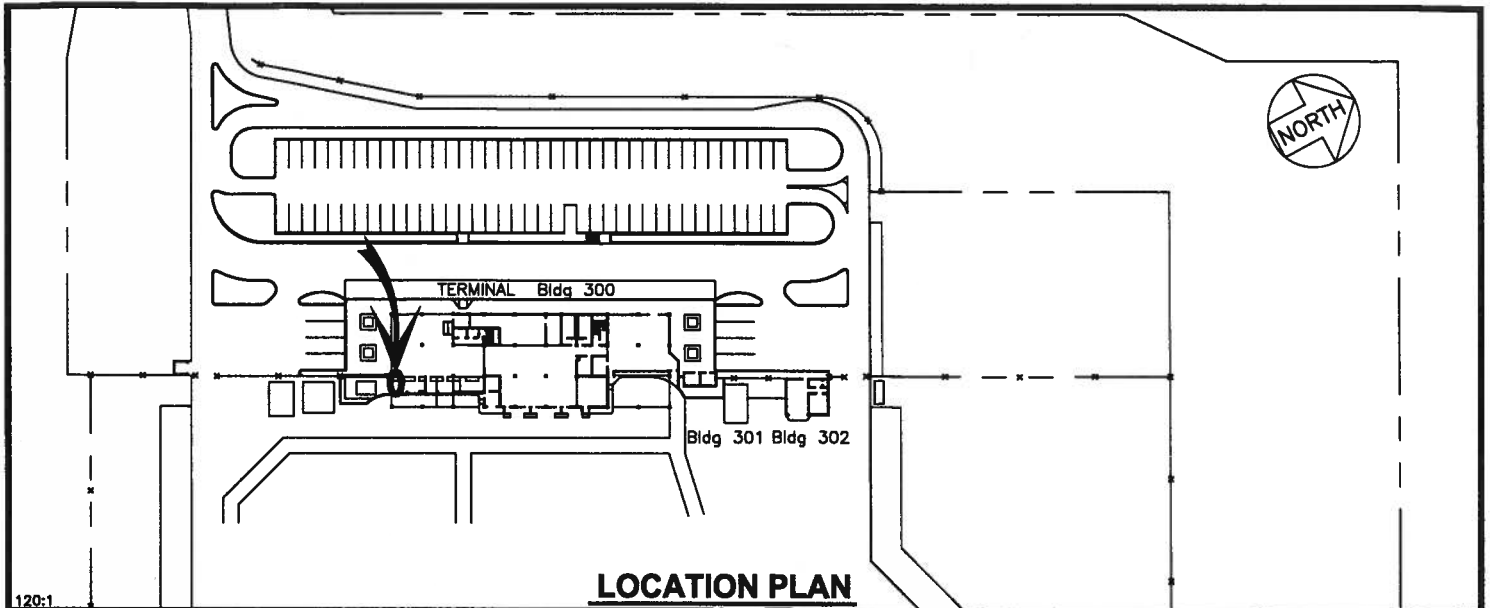

120:1

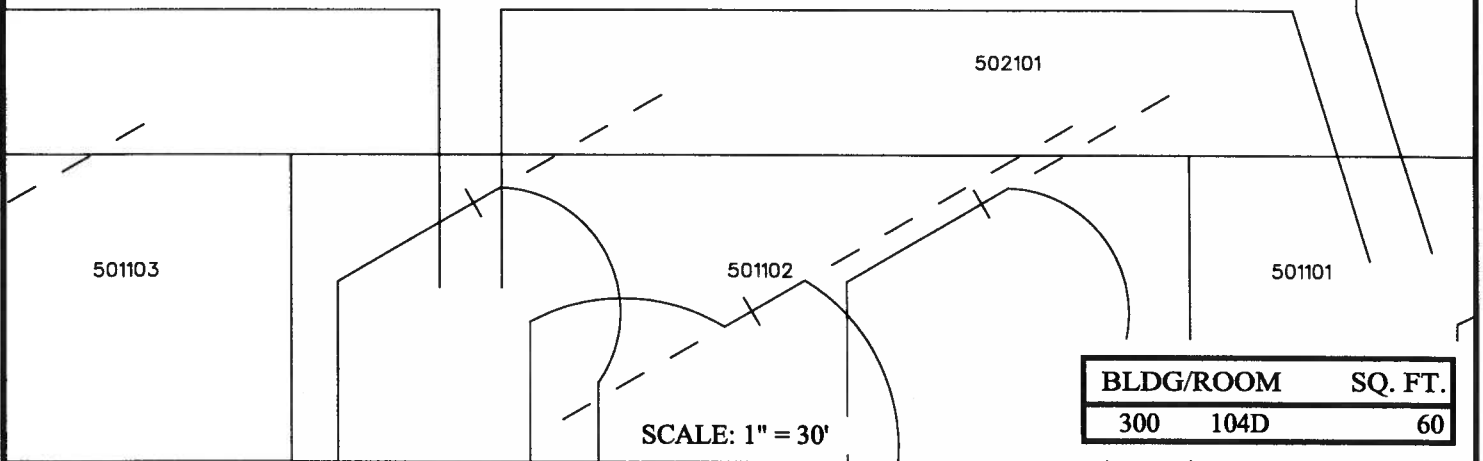
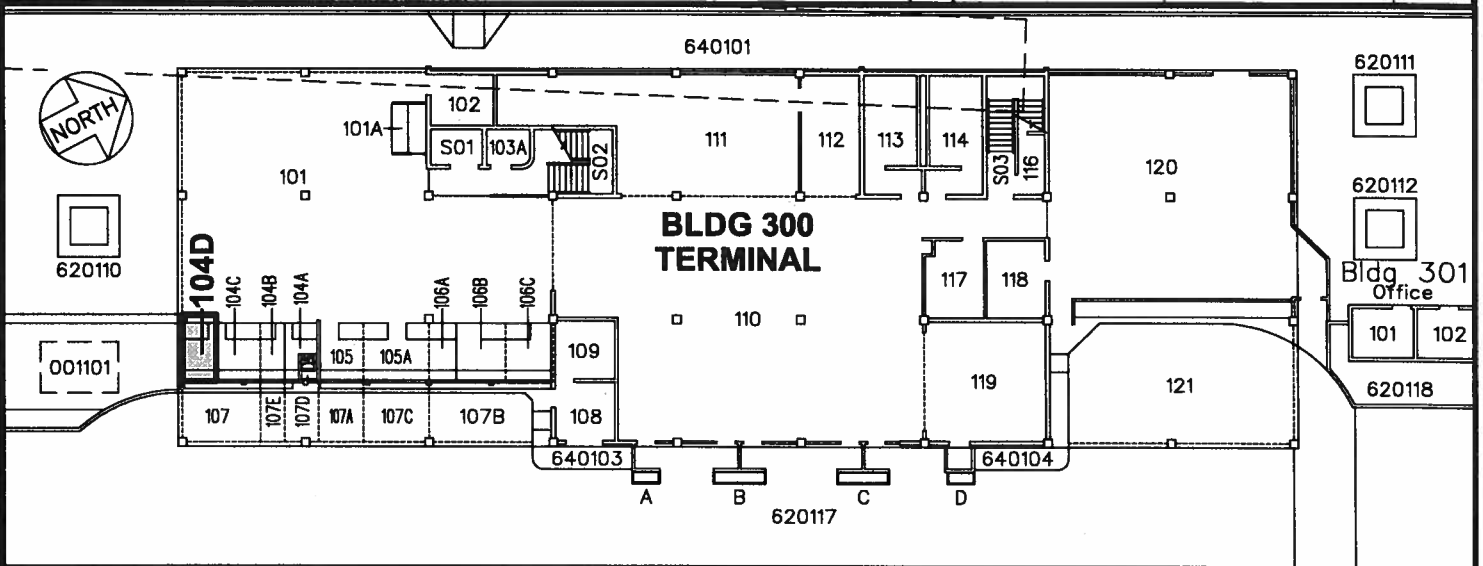

RP-8416 DATE : SEPTEMBER 2015 EXHIBIT: **A**



**L & L MANAGEMENT INC.**  
dba  
**BIG ISLAND AIR TOURS**

**BUILDING 300  
TERMINAL  
GROUND LEVEL**

**300104D**  
PLATS A1, 42

**KAPALUA AIRPORT**

N:\AIRPORTS\JHM\_Kapalua\CAD\PM\Jhm\_300104D-01.dwg