

DAVID Y. IGE
GOVERNOR



STATE OF HAWAII
DEPARTMENT OF TRANSPORTATION
869 PUNCHBOWL STREET
HONOLULU, HAWAII 96813-5097

FORD N. FUCHIGAMI
DIRECTOR

Deputy Directors
JADE T. BUTAY
ROSS M. HIGASHI
EDWIN H. SNIFFEN
DARRELL T. YOUNG

IN REPLY REFER TO:

Board of Land and
Natural Resources
State of Hawai'i
Honolulu, Hawai'i

ISSUANCE OF A REVOCABLE PERMIT
FOR A PARKING AREA FOR CARGO OPERATIONS
FEDERAL EXPRESS CORPORATION
HONOLULU INTERNATIONAL AIRPORT
TAX MAP KEY: (1) 1-1-76: 11

O'AHU

LEGAL REFERENCE:

Section 171-55, Hawai'i Revised Statutes.

APPLICANT / LESSEE:

Federal Express Corporation, a Delaware corporation, authorized to do business in the State of Hawai'i, whose mailing address 3680 Hacks Cross Road, Building H, 3rd Floor, Memphis, Tennessee 38125.

LOCATION AND TAX MAP KEY:

Portion of Honolulu International Airport, Island of Oahu, State of Hawai'i, identified by Tax Map Key: 1st Division, 1-1-76: 11

AREA:

Area/Space No. 011-110, consisting of 11,400 square feet of improved, unpaved land, as shown and delineated on the attached map labeled Exhibit A.

ZONING:

State Land Use District: Urban
City and County of Honolulu: I-2 (Industrial)

ITEM M-6

BLNR – ISSUANCE OF A REVOCABLE PERMIT FOR A PARKING AREA FOR CARGO OPERATIONS, FEDERAL EXPRESS CORPORATION

Page 2

LAND TITLE STATUS:

Section 5(b) – Lands of the Hawai‘i Admissions Act: Ceded
DHHL 30% entitlement lands pursuant to the Hawai‘i State Constitution: YES _ NO X

CURRENT USE STATUS:

Land presently encumbered by Governor’s Executive Order No. 3201, setting aside a portion of Honolulu International Airport under the control and management of the Department of Transportation, Airports Division, State of Hawai‘i, for Airport Purposes.

CHARACTER OF USE:

Parking area for cargo operations.

COMMENCEMENT DATE:

Upon execution of the revocable permit.

MONTHLY RENTAL:

\$4,750.00

SECURITY DEPOSIT:

Three (3) times the monthly rental in effect.

HOLDOVER TENANCY:

\$158.33

DCCA VERIFICATION:

Place of business registration confirmed:	YES <u>X</u>	NO ____
Registered business name confirmed:	YES <u>X</u>	NO ____
Good standing confirmed:	YES <u>X</u>	NO ____

CHAPTER 343, HRS - ENVIRONMENTAL ASSESSMENT:

Pursuant to Section 11-200-8(a), Environmental Impact Statement Rules of the Department of Health, State of Hawai‘i, this disposition is exempt from requirements regarding preparation of an environmental assessment, negative declaration, or environmental impact statement as required by Chapter 343, Hawai‘i Revised Statutes, as

BLNR – ISSUANCE OF A REVOCABLE PERMIT FOR A PARKING AREA FOR CARGO OPERATIONS, FEDERAL EXPRESS CORPORATION

Page 3

amended, relating to Environmental Impact Statements, because the proposed action falls within Exemption Class #1, Comprehensive Exemption List for the State of Hawai‘i, Department of Transportation, dated November 15, 2000, as approved by the Environmental Quality Council. Exemption Class #1 covers operations, repairs, or maintenance of existing structures, facilities, equipment, or topographical features involving negligible or no expansion or change of use beyond that previously existing.

REMARKS:

In accordance with Section 171-55, HRS, relating to Permits, the Department of Transportation proposes to issue a month-to-month revocable permit to Federal Express Corporation to use for a parking area in support of its cargo operations at Honolulu International Airport. This space is an addition to prior Land Board approval at its November 13, 2015, Item M 6, for Space Nos. 011-108B, 011-108C, and 011-109. The request for the addition of Space No. 011-110 was made by FedEx after the Land Board submittal deadline.

RECOMMENDATION:

That the Board authorize the Department of Transportation to issue a month-to-month revocable permit to Federal Express Corporation, subject to: (1) terms and conditions herein outlined, which are by reference incorporated herein; (2) such additional terms and conditions as may be prescribed by the Director of Transportation to best serve the interests of the State.

Respectfully submitted,

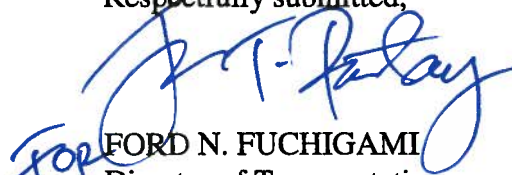

FOR FORD N. FUCHIGAMI
Director of Transportation

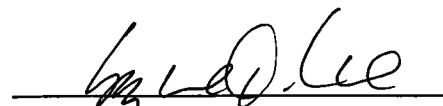
APPROVED FOR SUBMITTAL:

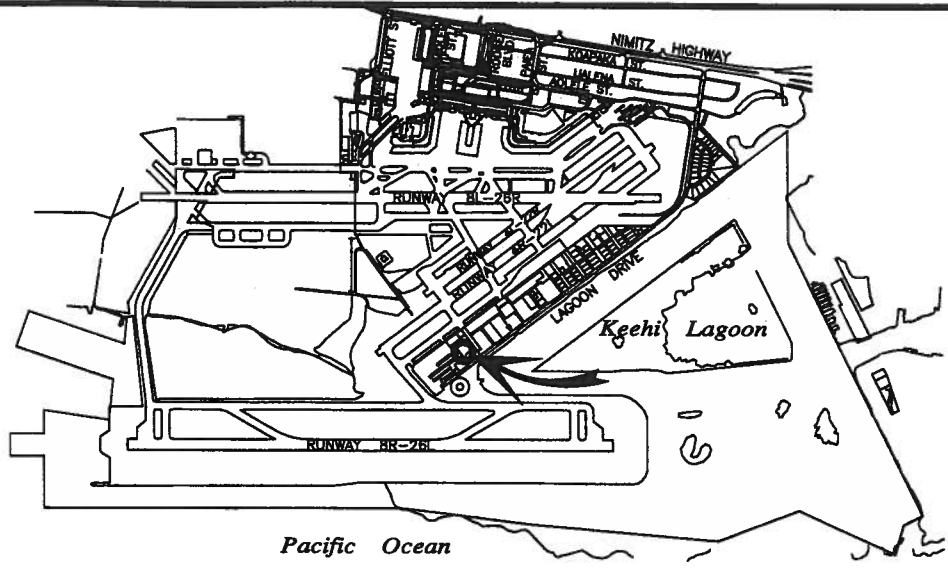
SUZANNE D. CASE
Chairperson and Member

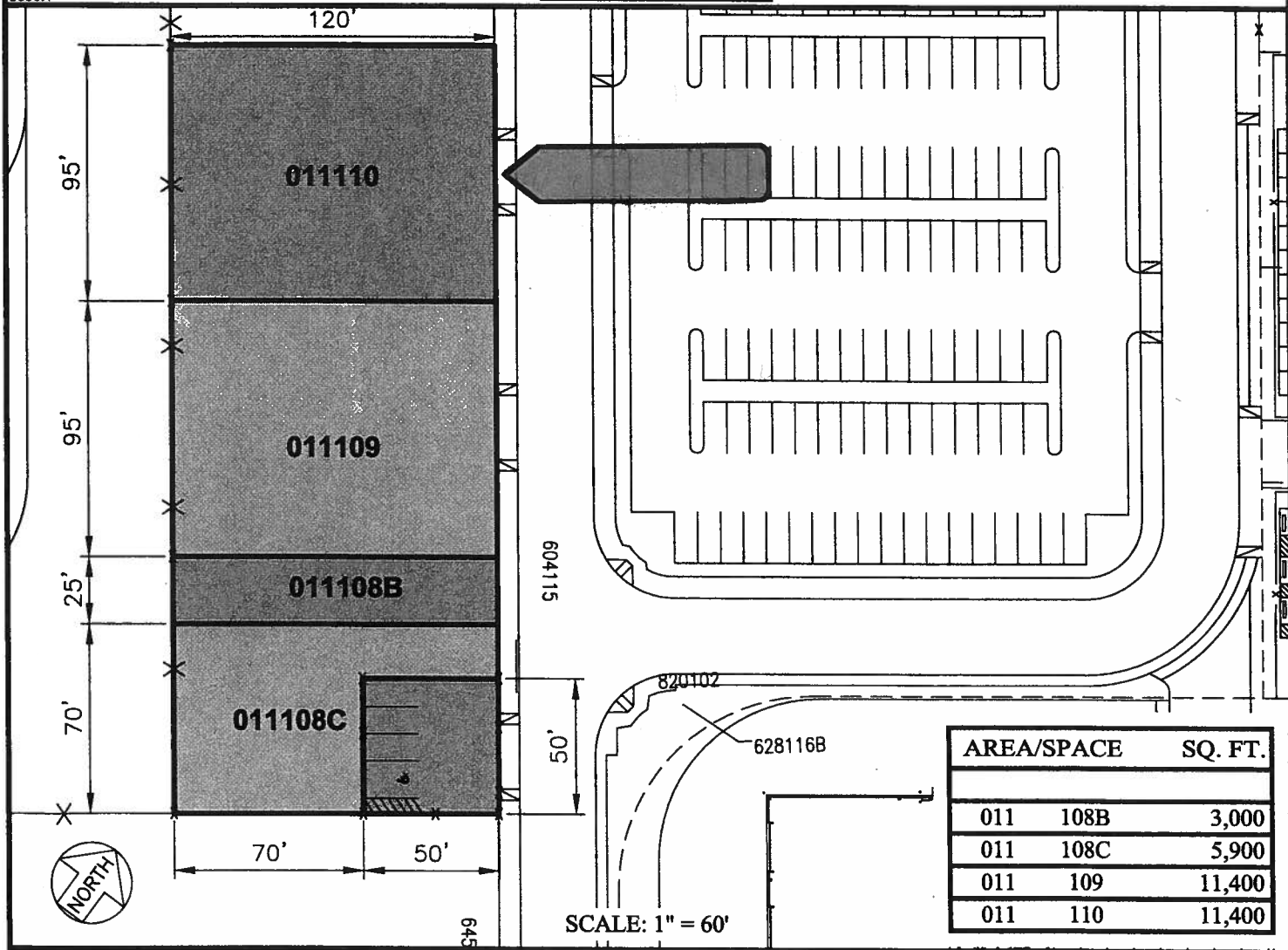

5000:1



AREA/SPACE	SQ. FT.
011 108B	3,000
011 108C	5,900
011 109	11,400
011 110	11,400

DATE : NOVEMBER 2015 EXHIBIT: **A**



Airports Division

FEDERAL EXPRESS CORPORATION

GENERAL AVIATION SOUTH RAMP

011108A-C
 011109
 011110
 PLAT 45

HONOLULU INTERNATIONAL AIRPORT

N:\AIRPORTS\HNL_HONOLULU\CAD\PM\HNL_011108A-01.DWG