

DAVID Y. IGE  
GOVERNOR



STATE OF HAWAII  
DEPARTMENT OF TRANSPORTATION  
869 PUNCHBOWL STREET  
HONOLULU, HAWAII 96813-5097

FORD N. FUCHIGAMI  
DIRECTOR

Deputy Directors  
JADE T. BUTAY  
ROSS M. HIGASHI  
EDWIN H. SNIFFEN  
DARRELL T. YOUNG

IN REPLY REFER TO:

Board of Land and  
Natural Resources  
State of Hawaii  
Honolulu, Hawaii

ISSUANCE OF A REVOCABLE PERMIT FOR AIRCRAFT PARKING  
THE ORIGINAL MOTOR GLIDER RIDES OF HAWAII, LLC  
HILO INTERNATIONAL AIRPORT  
TAX MAP KEY: (3) 2-1-12: PORTION OF 90

HAWAII

REQUEST:

Issuance of a Revocable Permit for Aircraft Parking (parking permit) at  
Hilo International Airport.

LEGAL REFERENCE:

Section 171-55, Hawaii Revised Statutes

APPLICANT:

The Original Motor Glider Rides of Hawaii, LLC (MGR), whose mailing address is  
P.O. Box 646, Hilo, Hawaii 96720

LOCATION AND TAX MAP KEY:

Portion of Hilo International Airport, Hilo, Island of Hawaii, identified by  
Tax Map Key: 3rd Division, 2-1-12: Portion of 90

AREA:

Area/Space No. 410-103, containing an area of approximately 990 square feet, as shown and  
delineated on the attached map labeled Exhibit "A".

ZONING:

State Land Use: Urban  
County: Industrial (IG-STP)

LAND TITLE STATUS:

Section 5(a) lands of the Hawaii Admission Act: Ceded  
DHHL 30% entitlement lands pursuant to Hawaii Admission Act YES \_\_\_ NO **ITEM M-10**

BLNR – ISSUANCE OF A REVOCABLE PERMIT FOR AIRCRAFT PARKING  
THE ORIGINAL MOTOR GLIDER RIDES OF HAWAII, LLC  
Page 2

CURRENT USE STATUS:

Airport purposes

CHARACTER OF USE:

Aircraft Tie-down

COMMENCEMENT DATE:

Upon execution of the parking permit

MONTHLY RENTAL:

\$96.00

SECURITY DEPOSIT:

\$288.00

REMARKS:

The issuance of a Revocable Permit for Aircraft Parking (parking permit) to MGR at Hilo International Airport complies with Chapter 343, Exemption Class 1.D.10 as a continuing aeronautical use, and is in accordance with Section 171-55 HRS, relating to Permits.

RECOMMENDATION:

That the Board authorize the Department of Transportation to issue a month-to-month parking permit to MGR, subject to: (1) terms and conditions herein outlined, which are by reference incorporated herein; and (2) such additional terms and conditions as may be prescribed by the Director of Transportation to best serve the interests of the State.

Respectfully submitted,



FORD N. FUCHIGAMI  
Director of Transportation

APPROVED FOR SUBMITTAL:



SUZANNE D. CASE  
Chairperson and Member

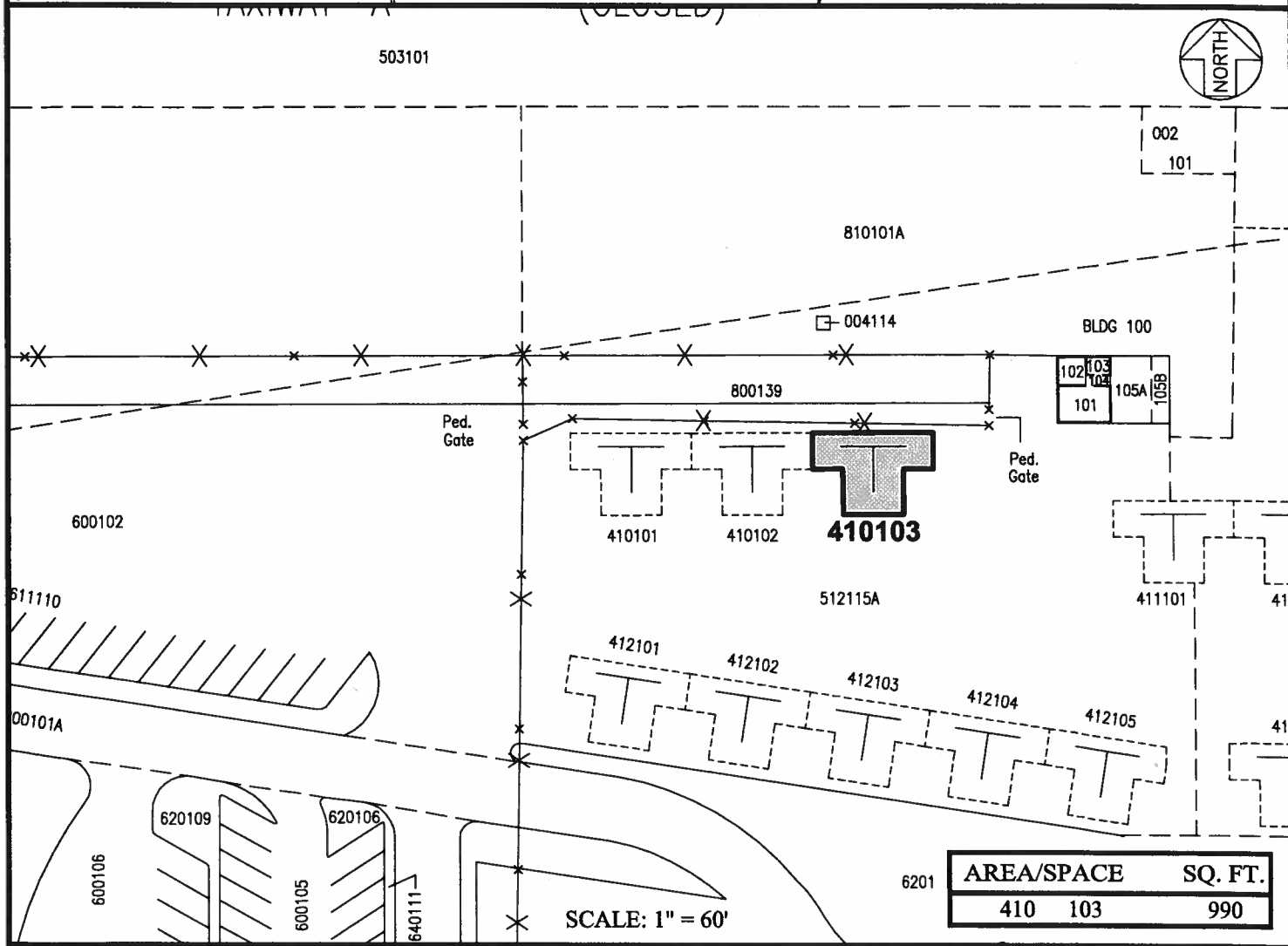
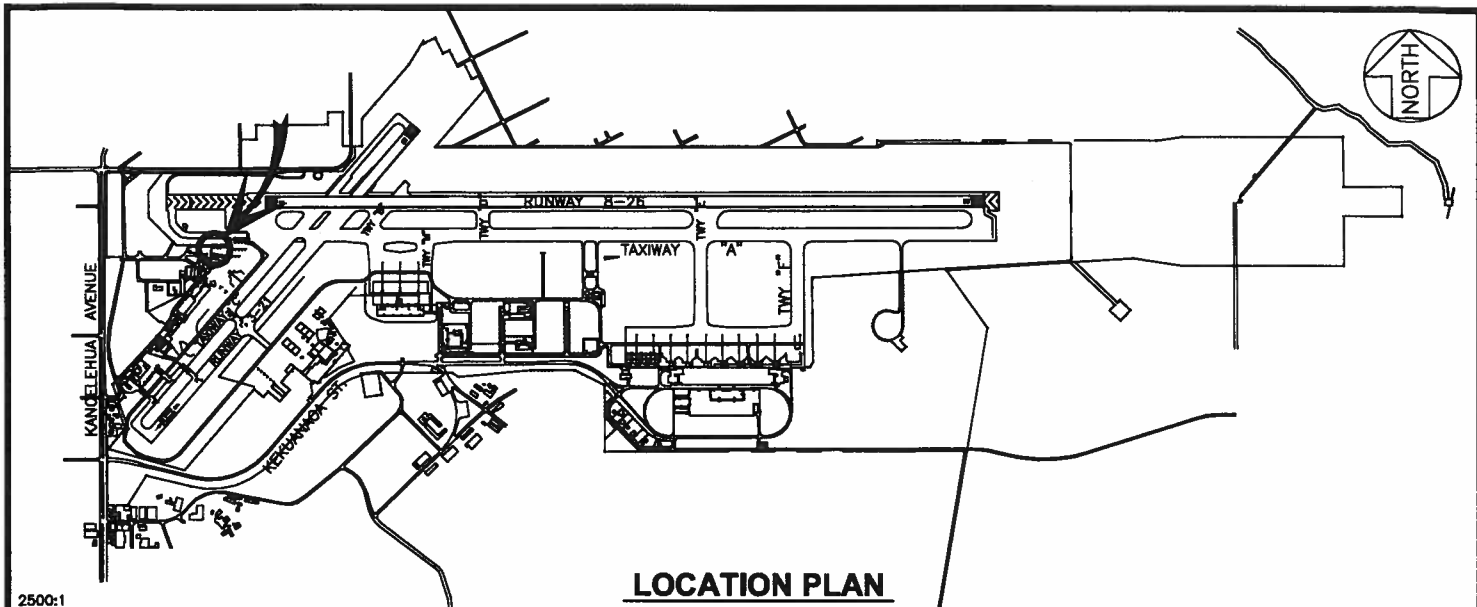

PP-15-S282

DATE : JUNE 2015

EXHIBIT: **A**



Airports Division

THE ORIGINAL MOTOR  
GLIDERS RIDES OF HAWAII, LLC

TIE-DOWNS

410103  
PLAT 30

**HILO INTERNATIONAL AIRPORT**