

STATE OF HAWAII
 DEPARTMENT OF LAND AND NATURAL RESOURCES
 PLAN OF ORGANIZATION

POSITION ORGANIZATION CHART

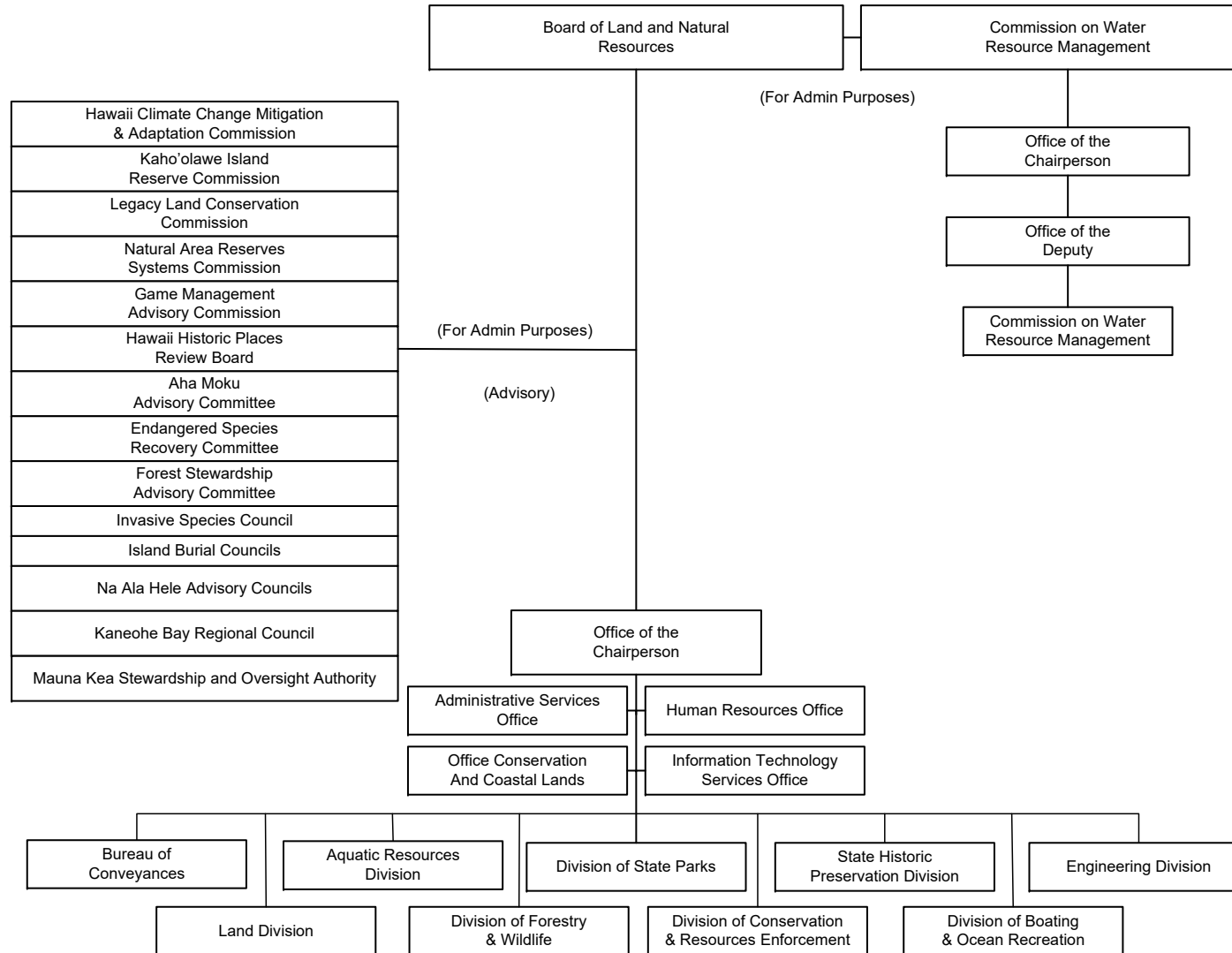

STATE OF HAWAII
DEPARTMENT OF LAND AND NATURAL RESOURCES
OFFICE OF THE CHAIRPERSON

POSITION ORGANIZATION CHART

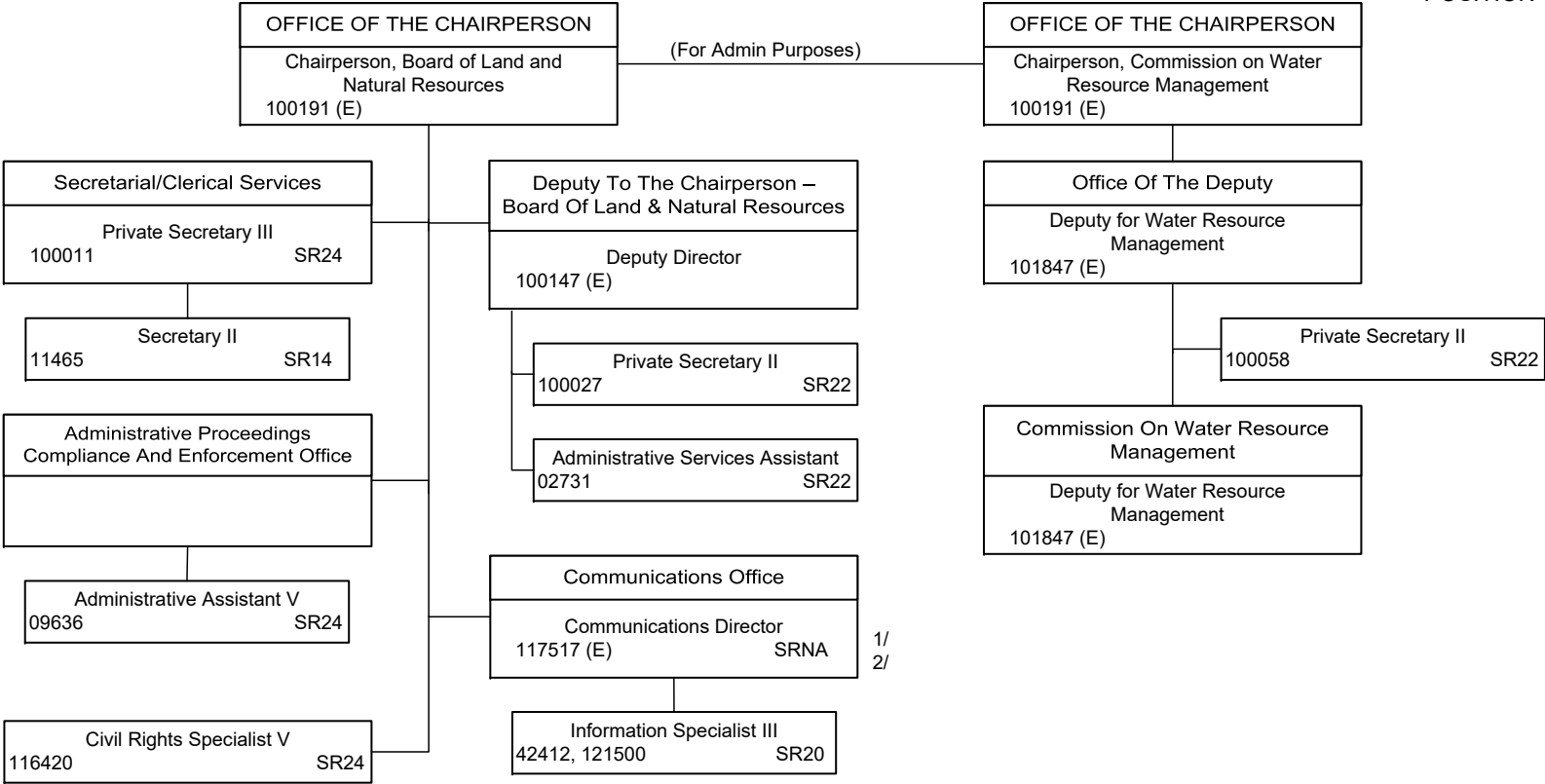

1/ Budgeted exempt posn 117517 (E) NTE 06-30-24.
2/ Redesc posn 117517 (E) effective 09-01-23.

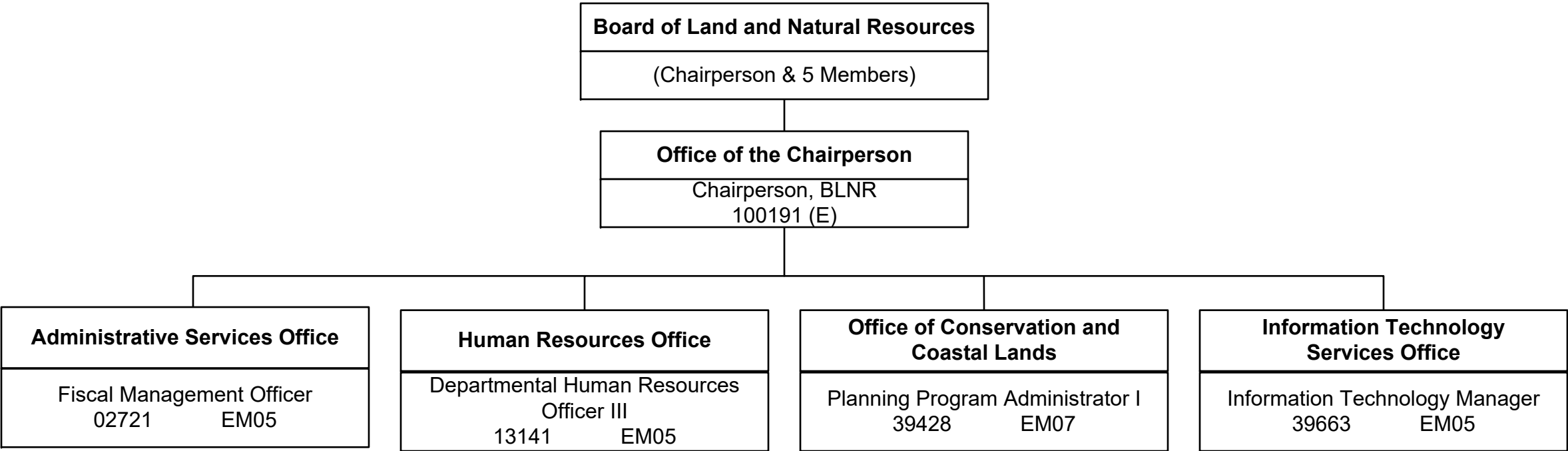

STATE OF HAWAII
DEPARTMENT OF LAND AND NATURAL RESOURCES
ADMINISTRATIVE SERVICES OFFICE

POSITION ORGANIZATION CHART

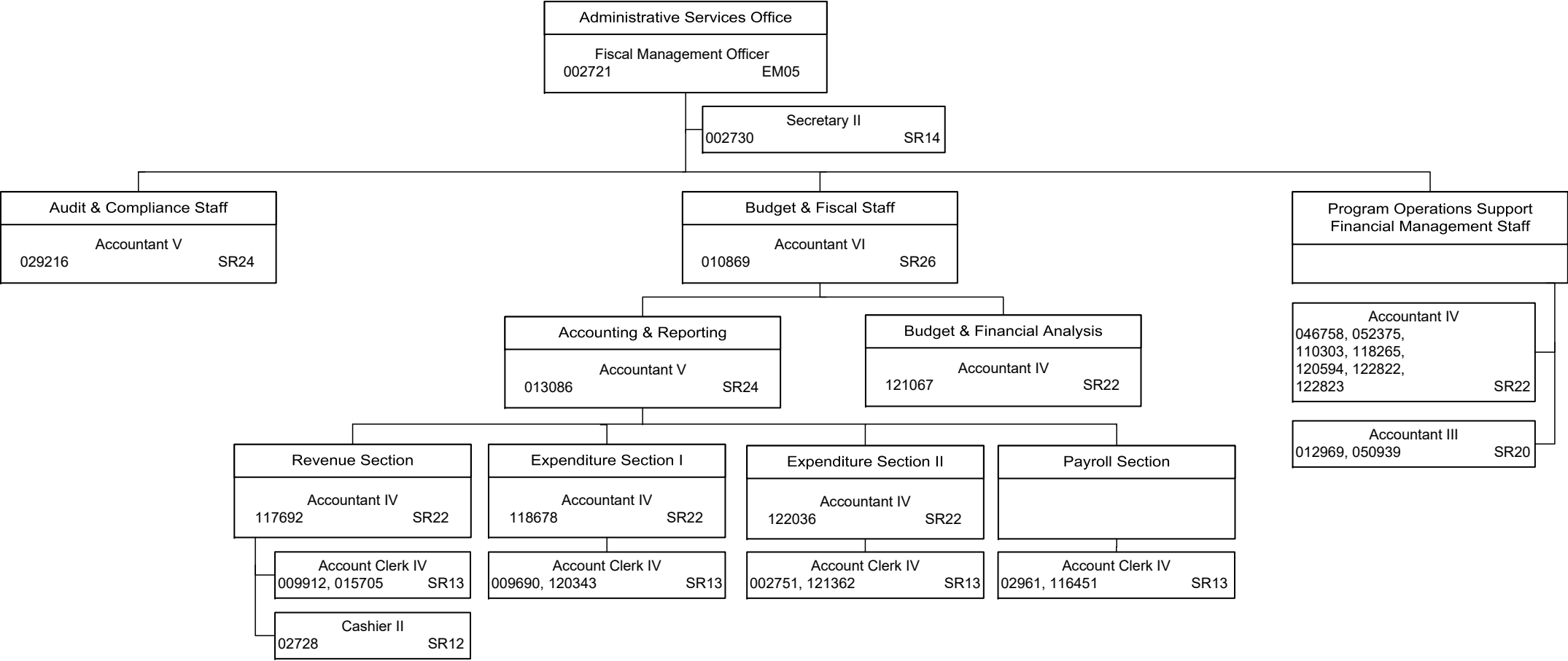

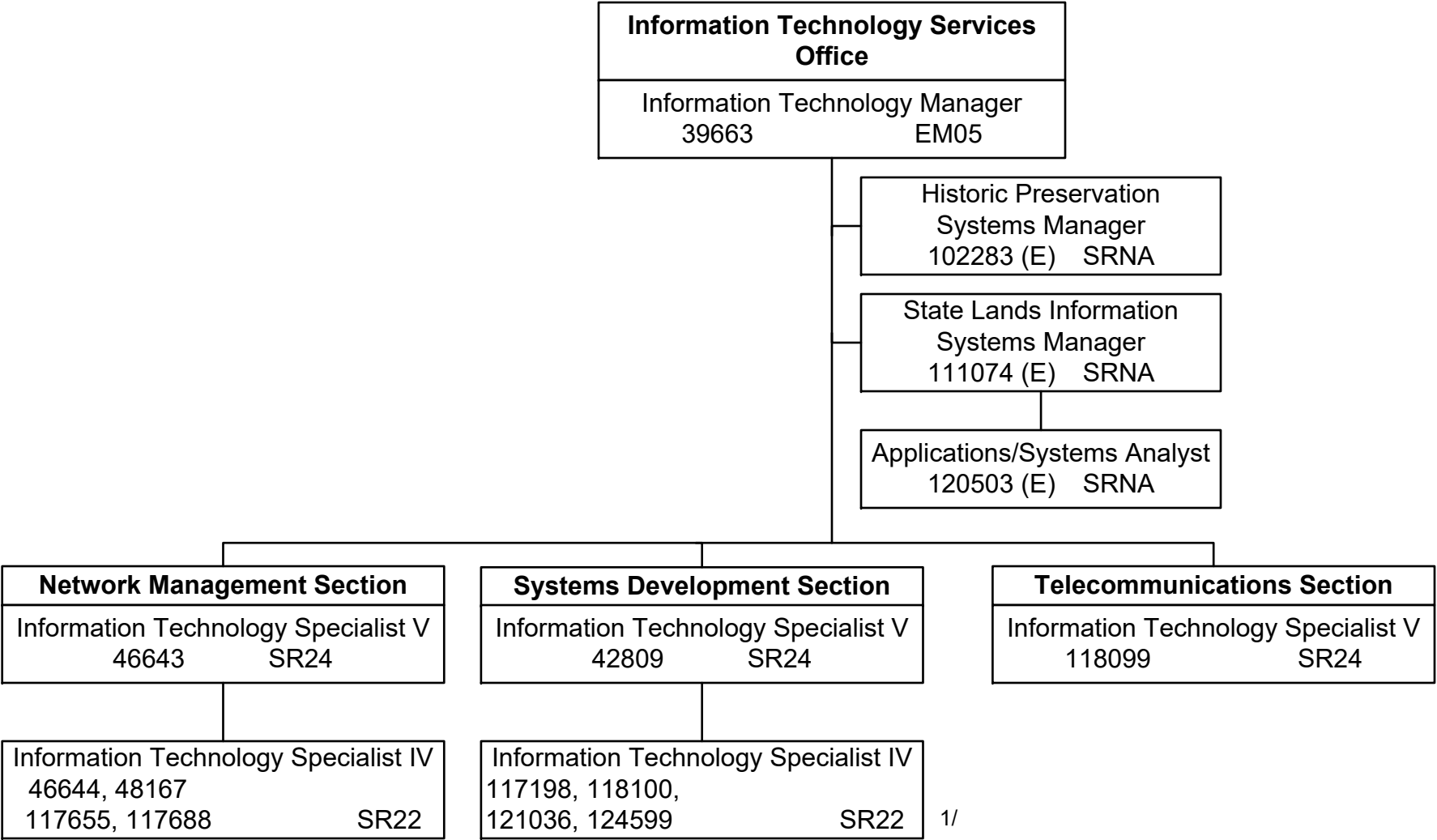

1/ Estab posn 124599 effective 01-26-23 per Act 248, SLH 2022.

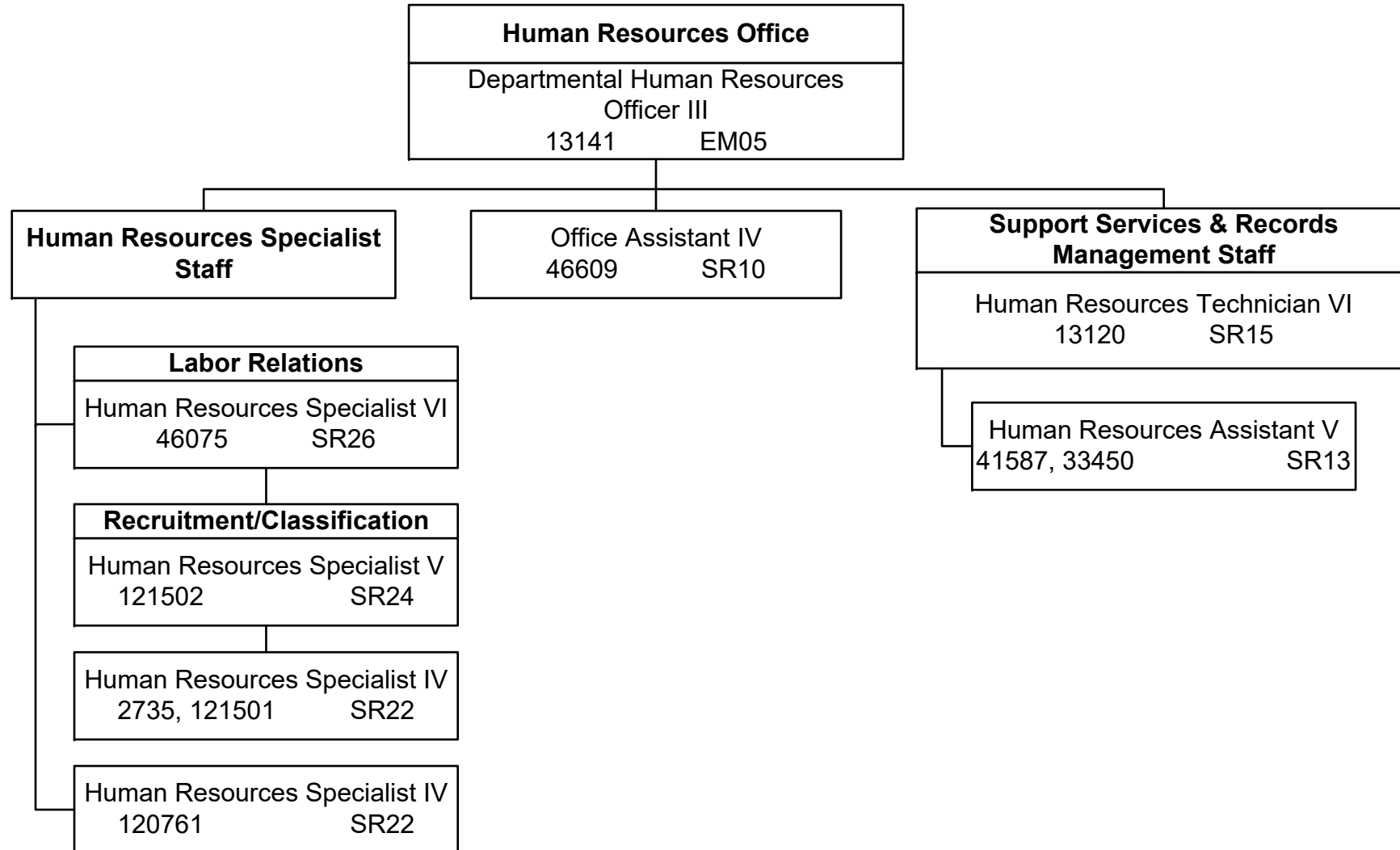

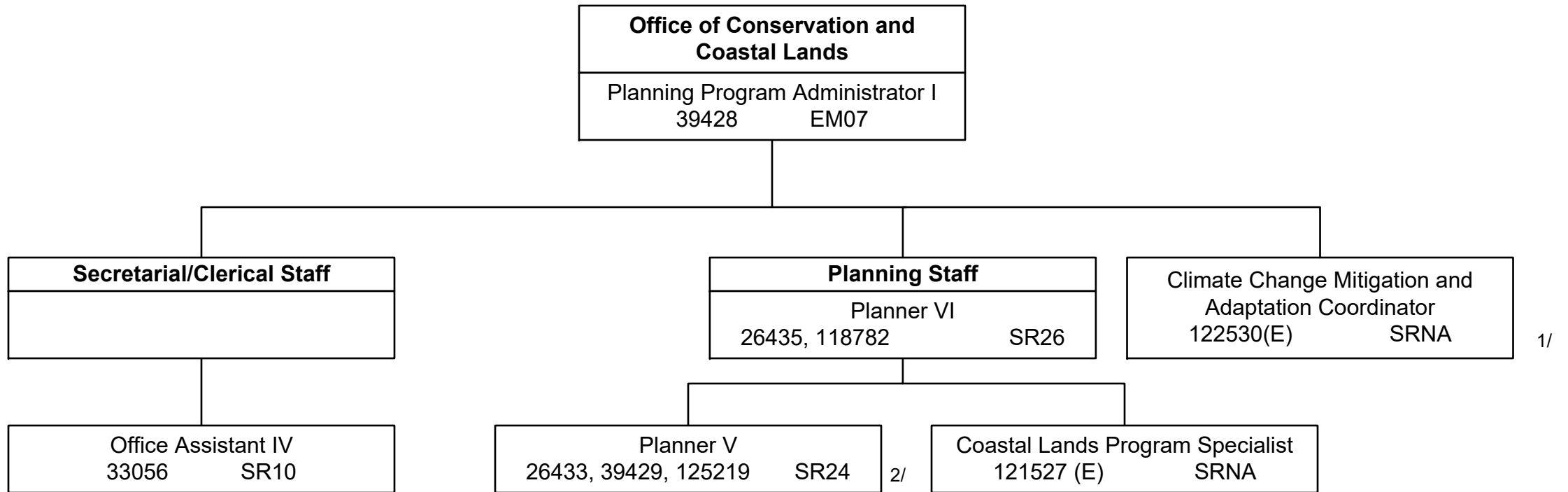

1/ Budgeted exempt posn 122530 (E) NTE 06-30-24.

2/ Estab posn 125219 effective 10-5-23 per Act 164, SLH 2023.

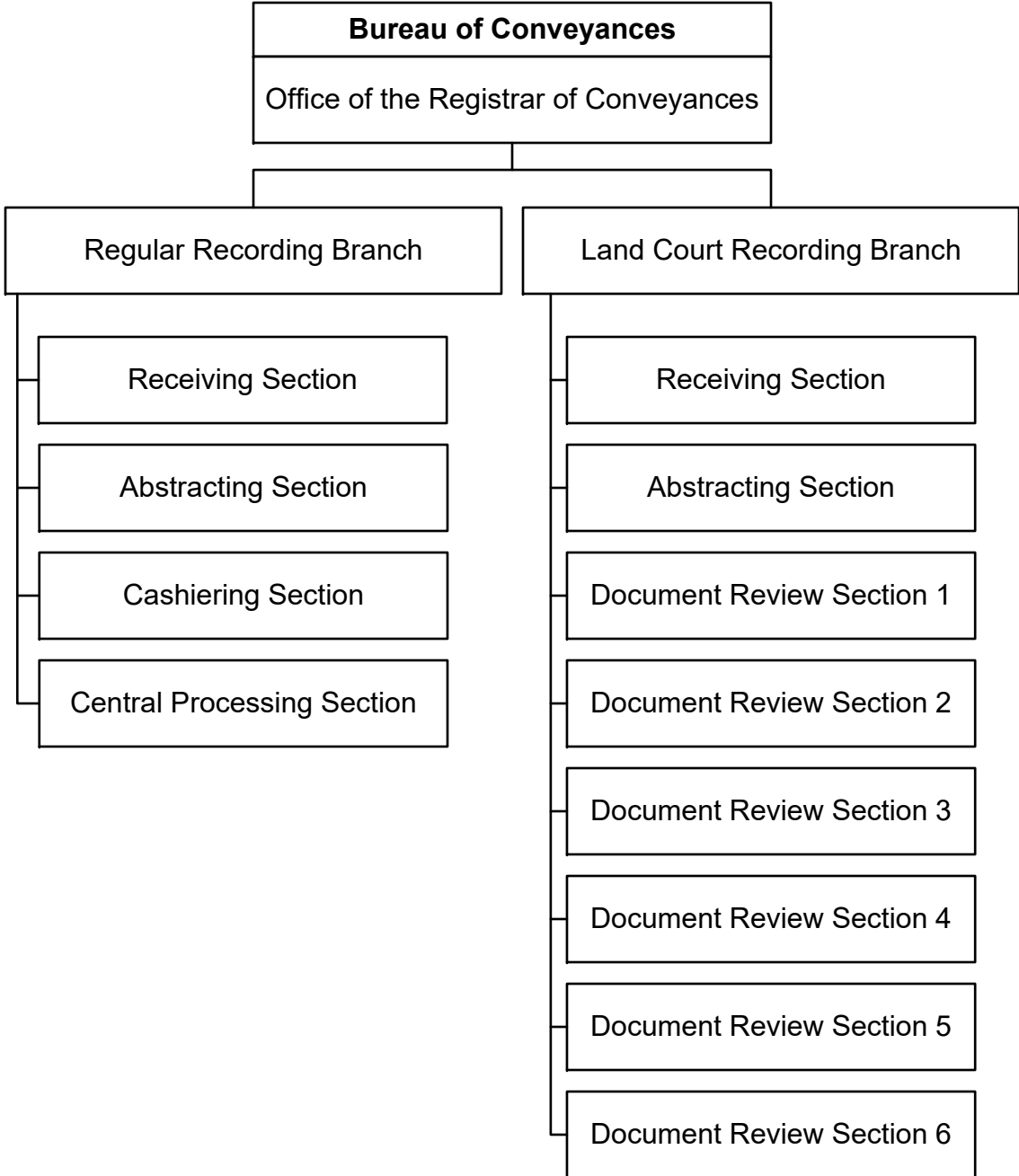

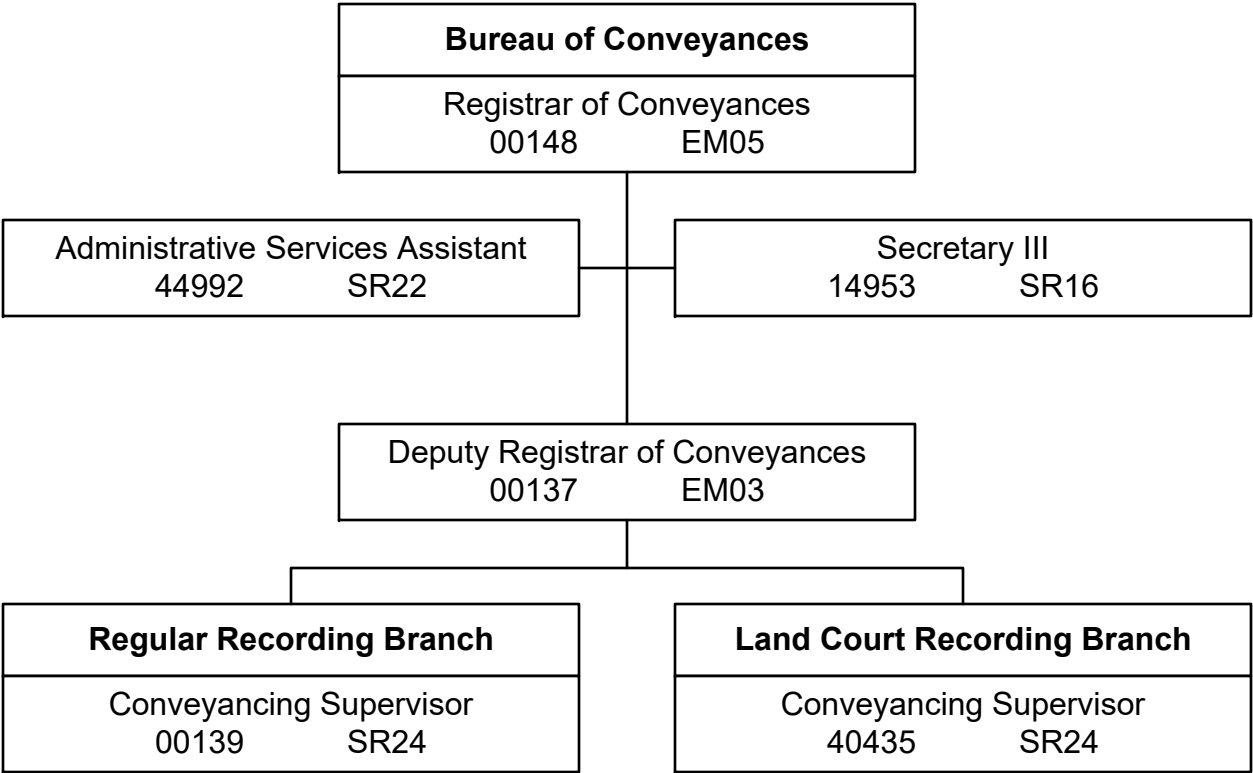

STATE OF HAWAII
DEPARTMENT OF LAND AND NATURAL RESOURCES
BUREAU OF CONVEYANCES

POSITION ORGANIZATION CHART

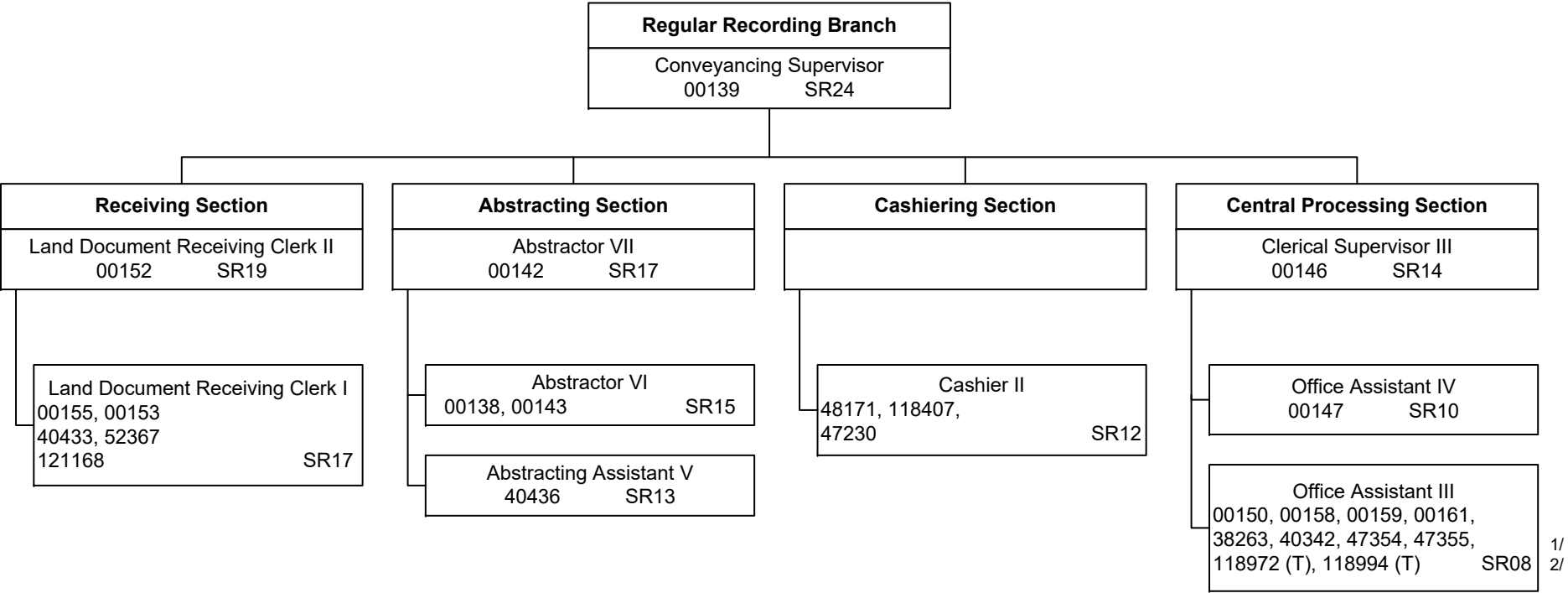

1/ Budgeted temp posn 118994 (T) NTE 06-30-24.
2/ Budgeted temp posn 118972 (T) NTE 06-30-24.

STATE OF HAWAII
DEPARTMENT OF LAND AND NATURAL RESOURCES
BUREAU OF CONVEYANCES
LAND COURT RECORDING BRANCH

POSITION ORGANIZATION CHART

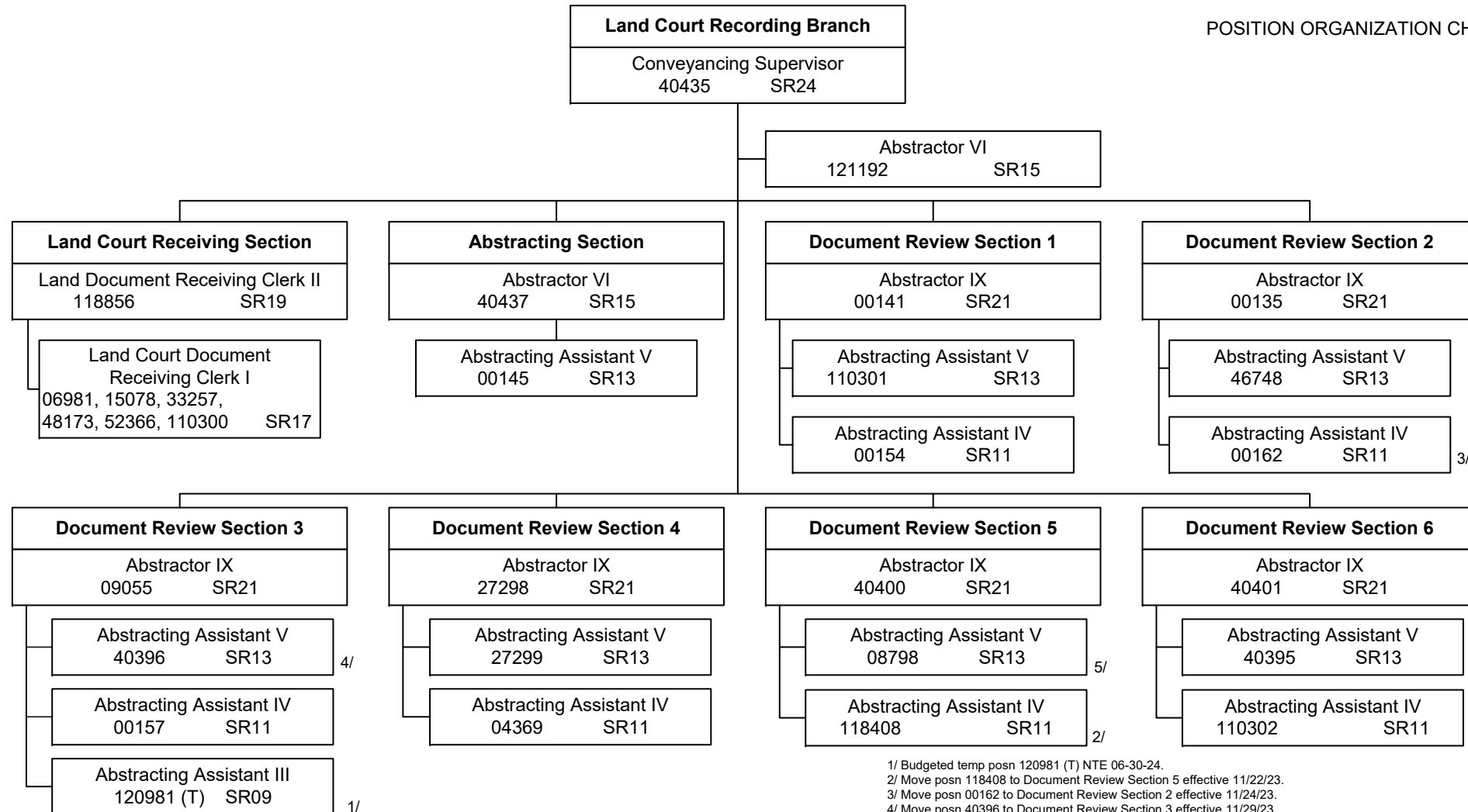

1/ Budgeted temp posn 120981 (T) NTE 06-30-24.

2/ Move posn 118408 to Document Review Section 5 effective 11/22/23.

3/ Move posn 00162 to Document Review Section 2 effective 11/24/23.

4/ Move posn 40396 to Document Review Section 3 effective 11/29/23.

5/ Move posn 08798 to Document Review Section 5 effective 11/29/23.

2024 WAM and FIN Budget Instructions as of 12-14-24

State of Hawaii
Department of Land and Natural Resources
Division of Conservation and Resources Enforcement
Position Organization Chart

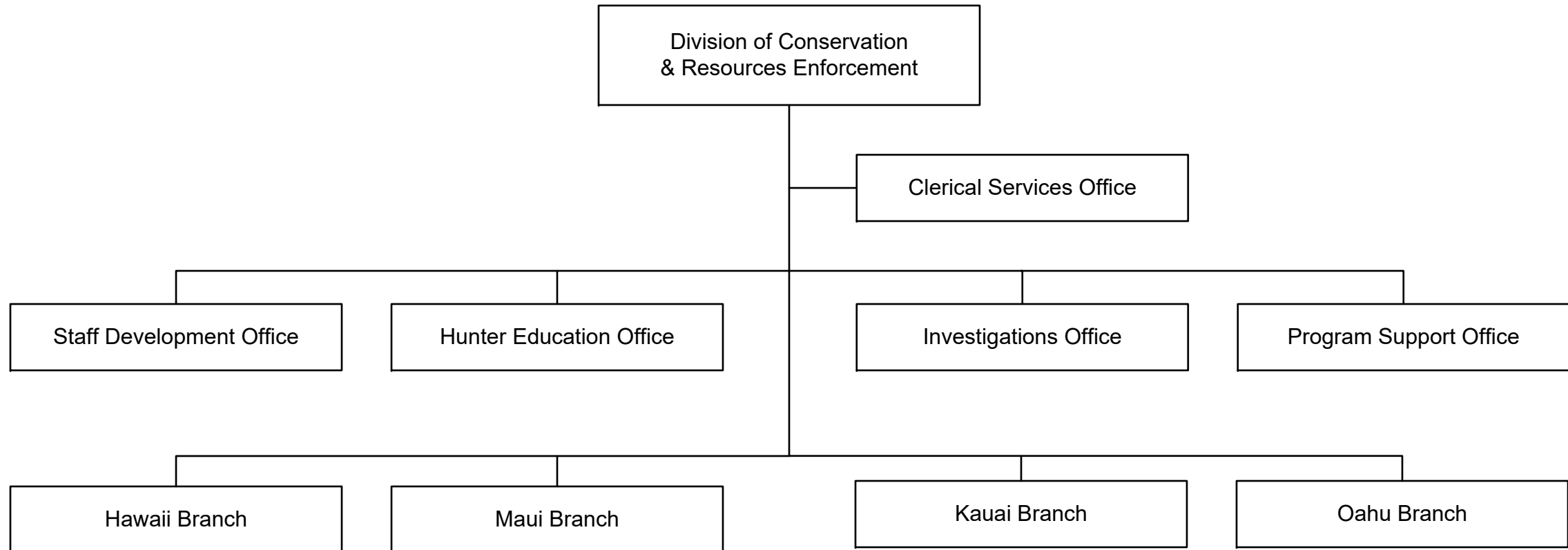

STATE OF HAWAII
 DEPARTMENT OF LAND AND NATURAL RESOURCES
 DIVISION OF CONSERVATION AND RESOURCES ENFORCEMENT
 ADMINISTRATION AND STAFF SUPPORT OFFICES

POSITION ORGANIZATION CHART

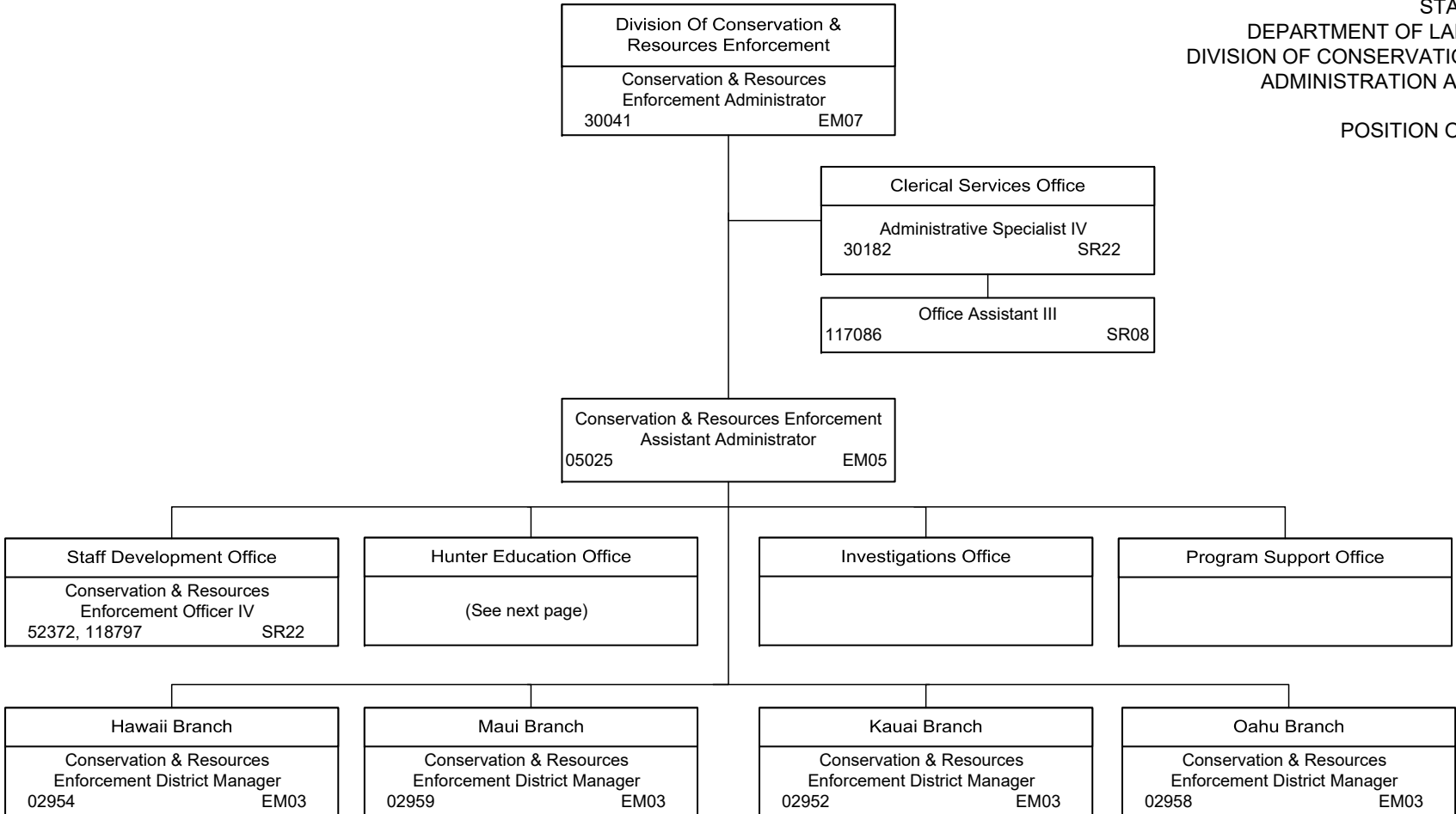

State of Hawaii
Department of Land and Natural Resources
Division of Conservation and Resources Enforcement
Hunter Education Office
Position Organization Chart

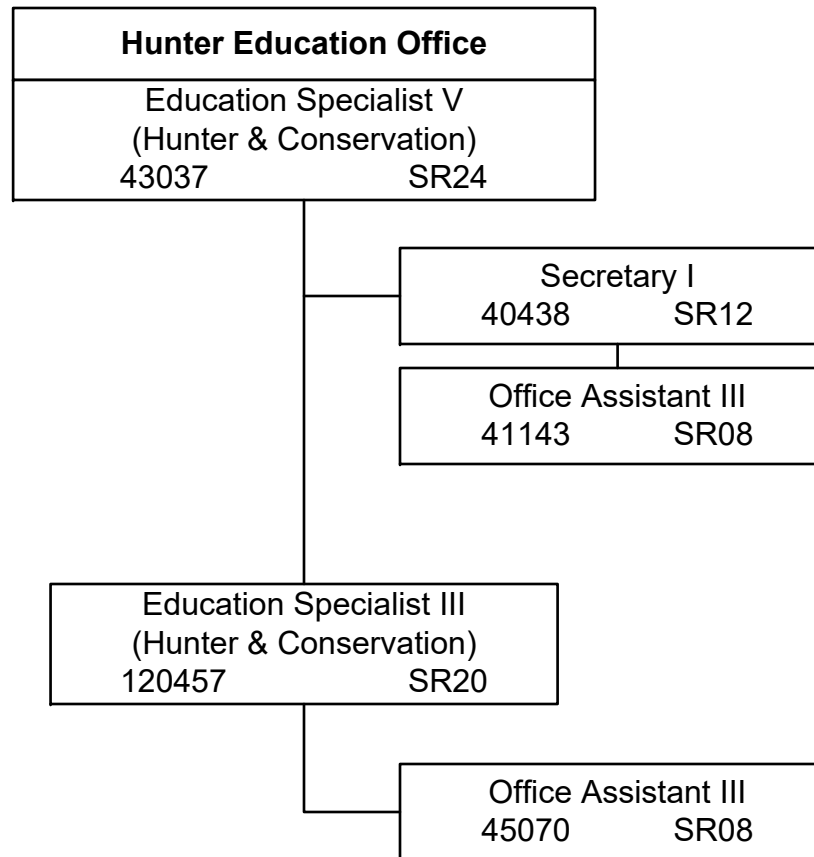

State of Hawaii
 Department of Land and Natural Resources
 Division of Conservation and Resources Enforcement
 Hawaii Branch
 Position Organization Chart

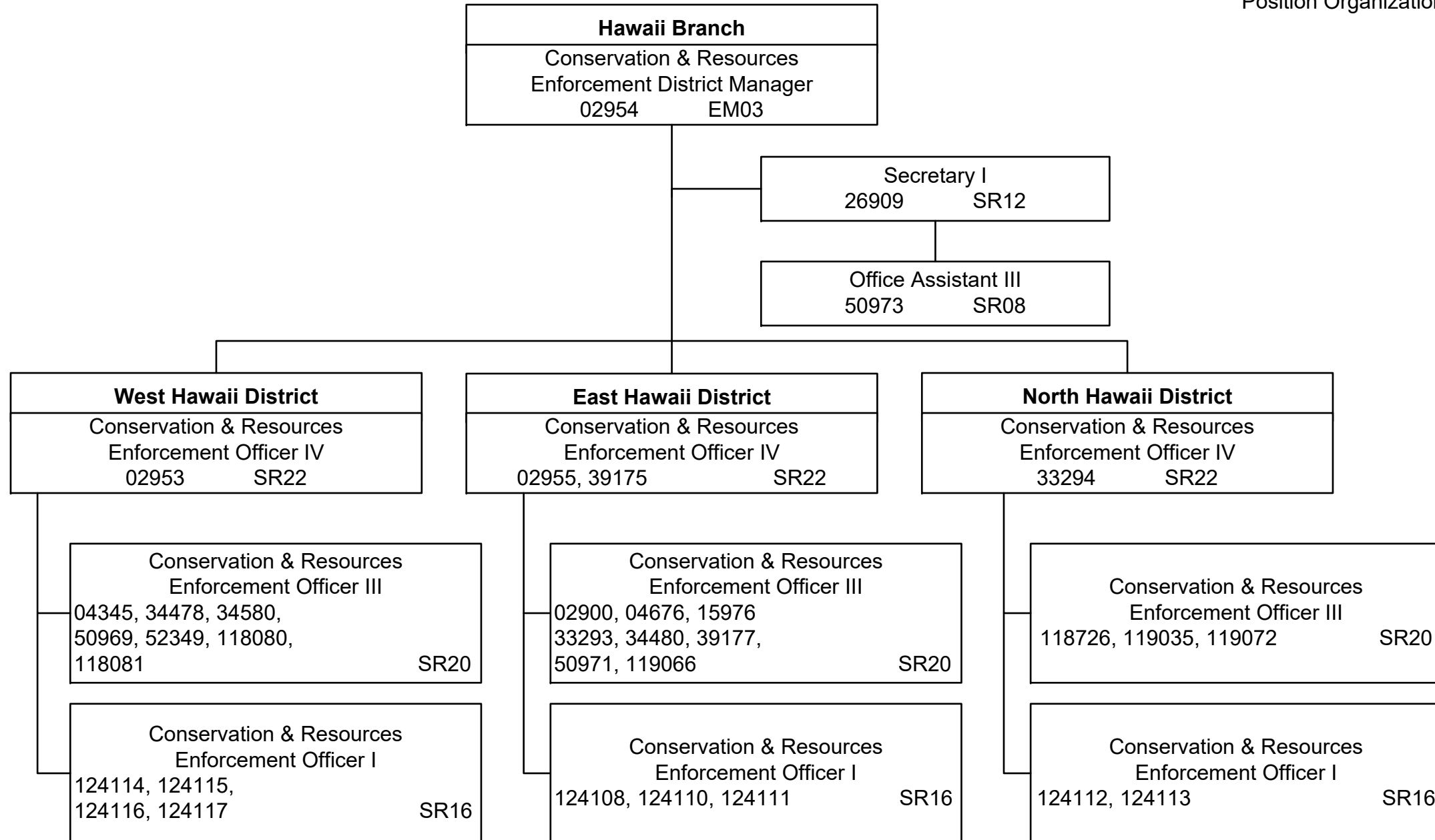

State of Hawaii
 Department of Land and Natural Resources
 Division of Conservation and Resources Enforcement
 Maui Branch
 Position Organization Chart

Maui Branch
 Conservation & Resources
 Enforcement District Manager
 02959 EM03

Secretary I
 33269 SR12

Office Assistant III
 118983, 118918 SR08

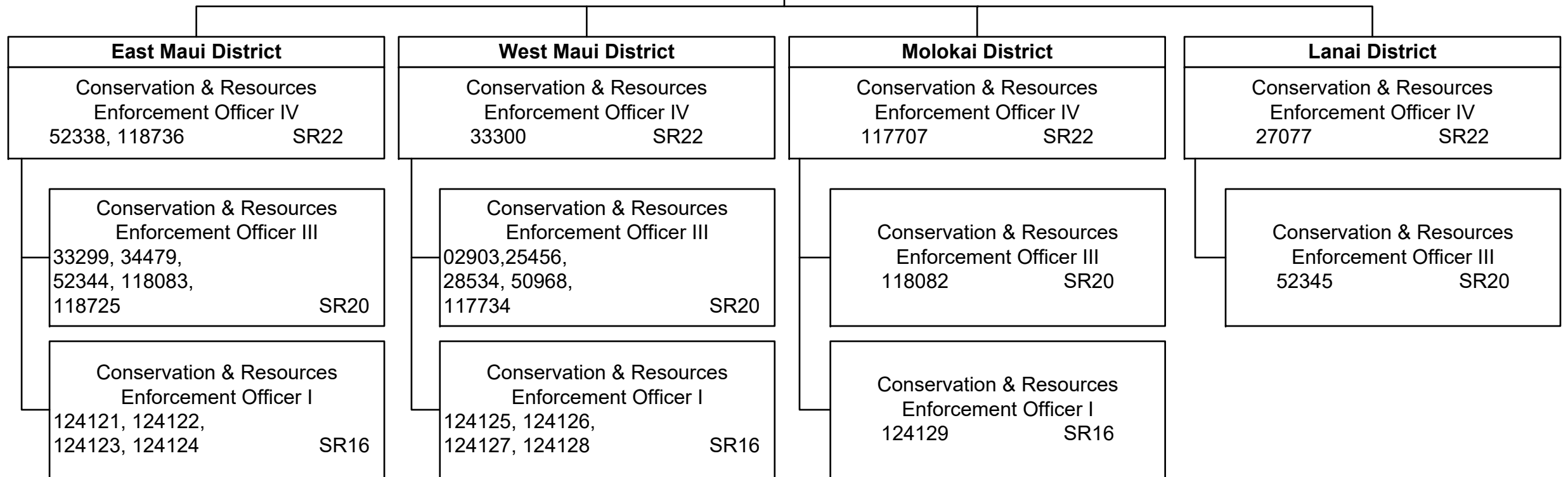

State of Hawaii
 Department of Land and Natural Resources
 Division of Conservation and Resources Enforcement
 Kauai Branch
 Position Organization Chart

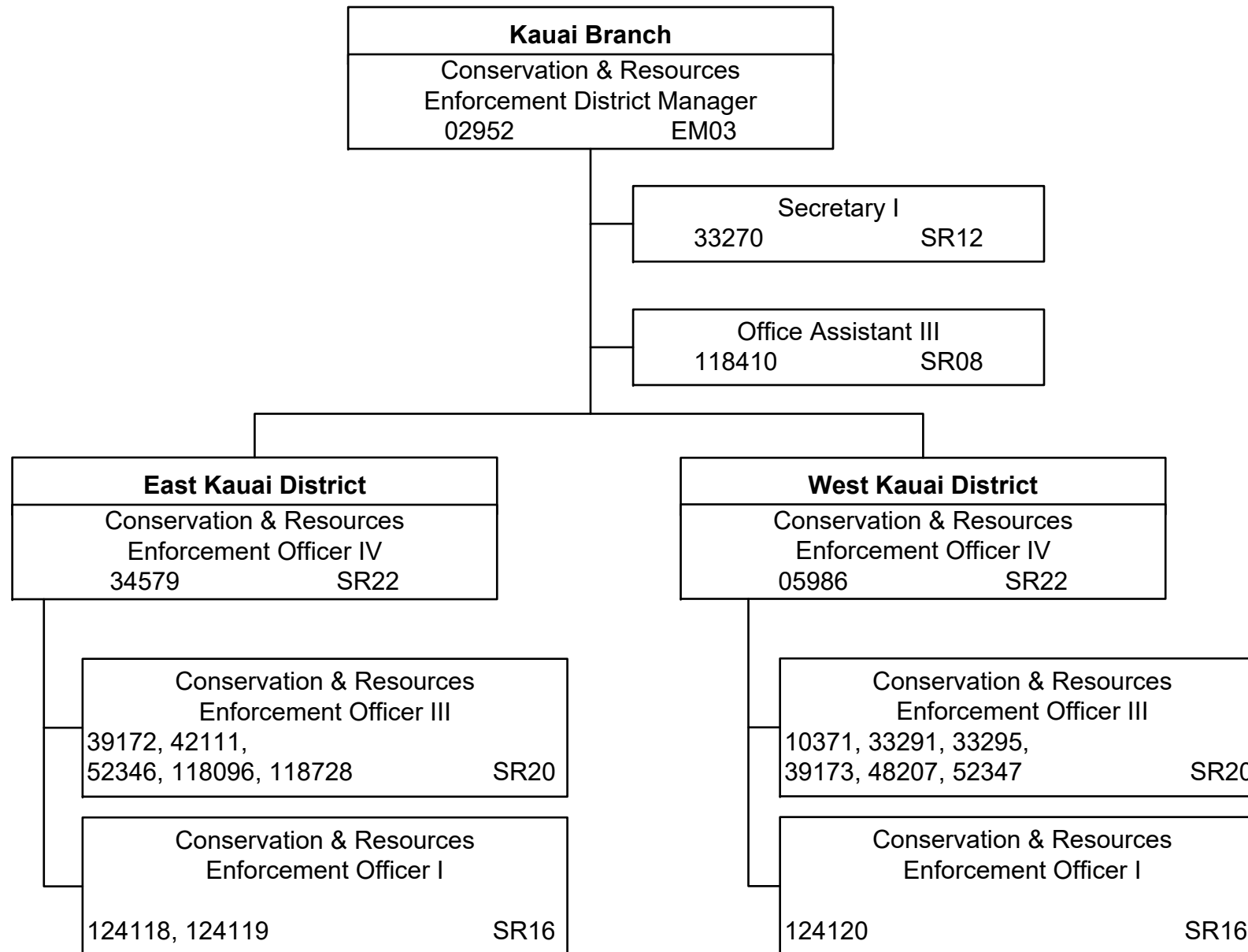

State of Hawaii
 Department of Land and Natural Resources
 Division of Conservation and Resources Enforcement
 Position Organization Chart

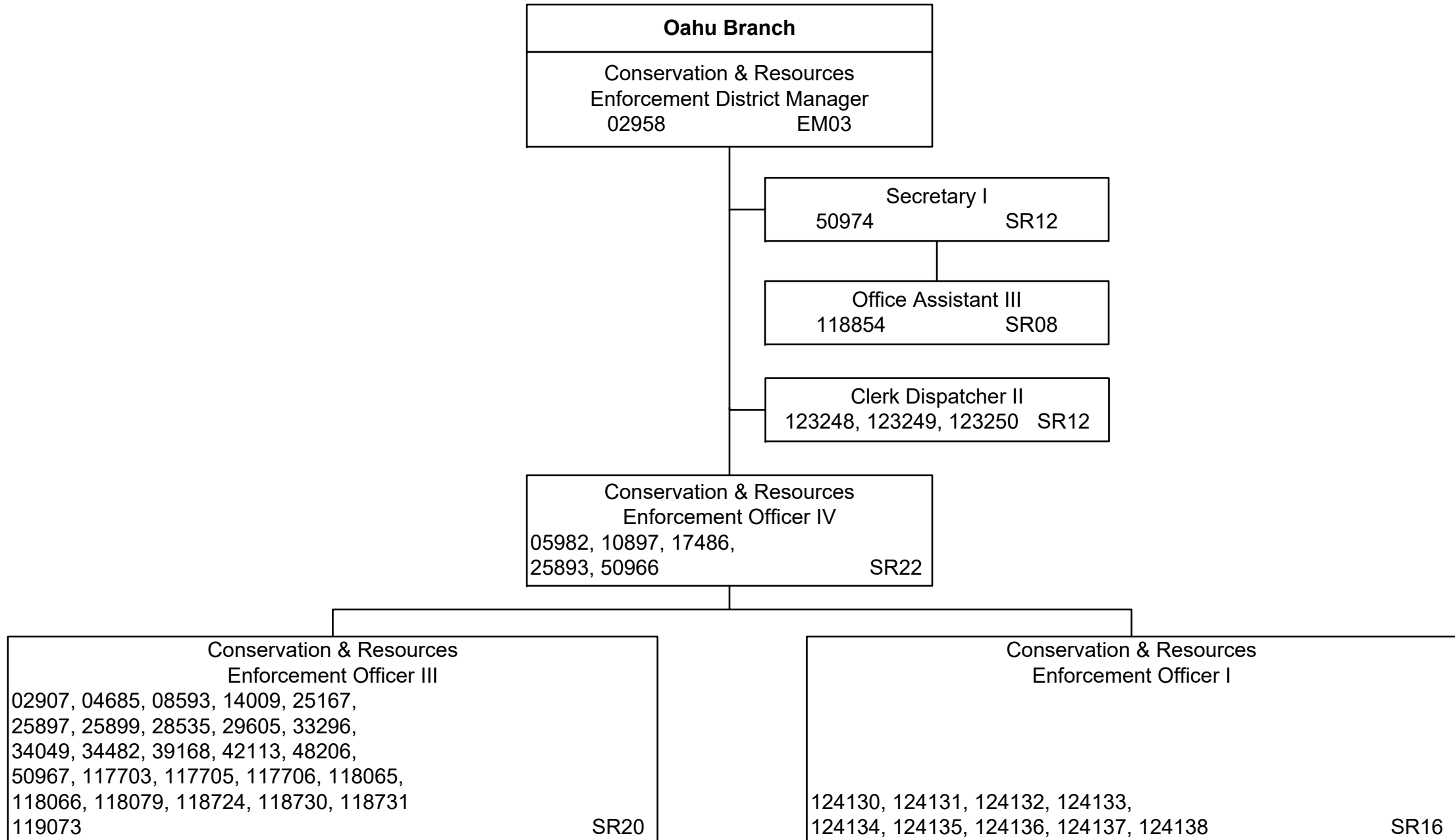

STATE OF HAWAII
 DEPARTMENT OF LAND AND NATURAL RESOURCES
 AQUATIC RESOURCES DIVISION

POSITION ORGANIZATION CHART

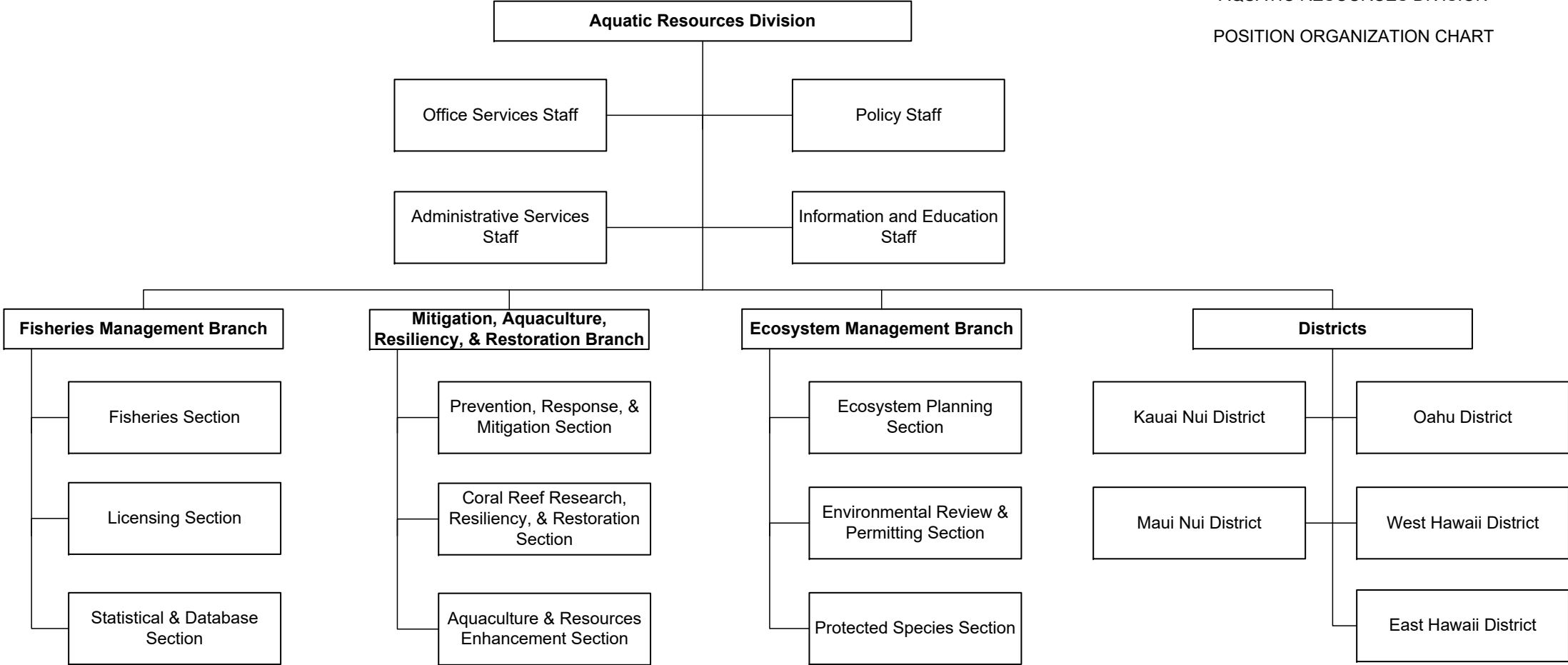

STATE OF HAWAII
DEPARTMENT OF LAND AND NATURAL RESOURCES
AQUATIC RESOURCES DIVISION
DIVISION ADMINISTRATION AND STAFF OFFICES

POSITION ORGANIZATION CHART

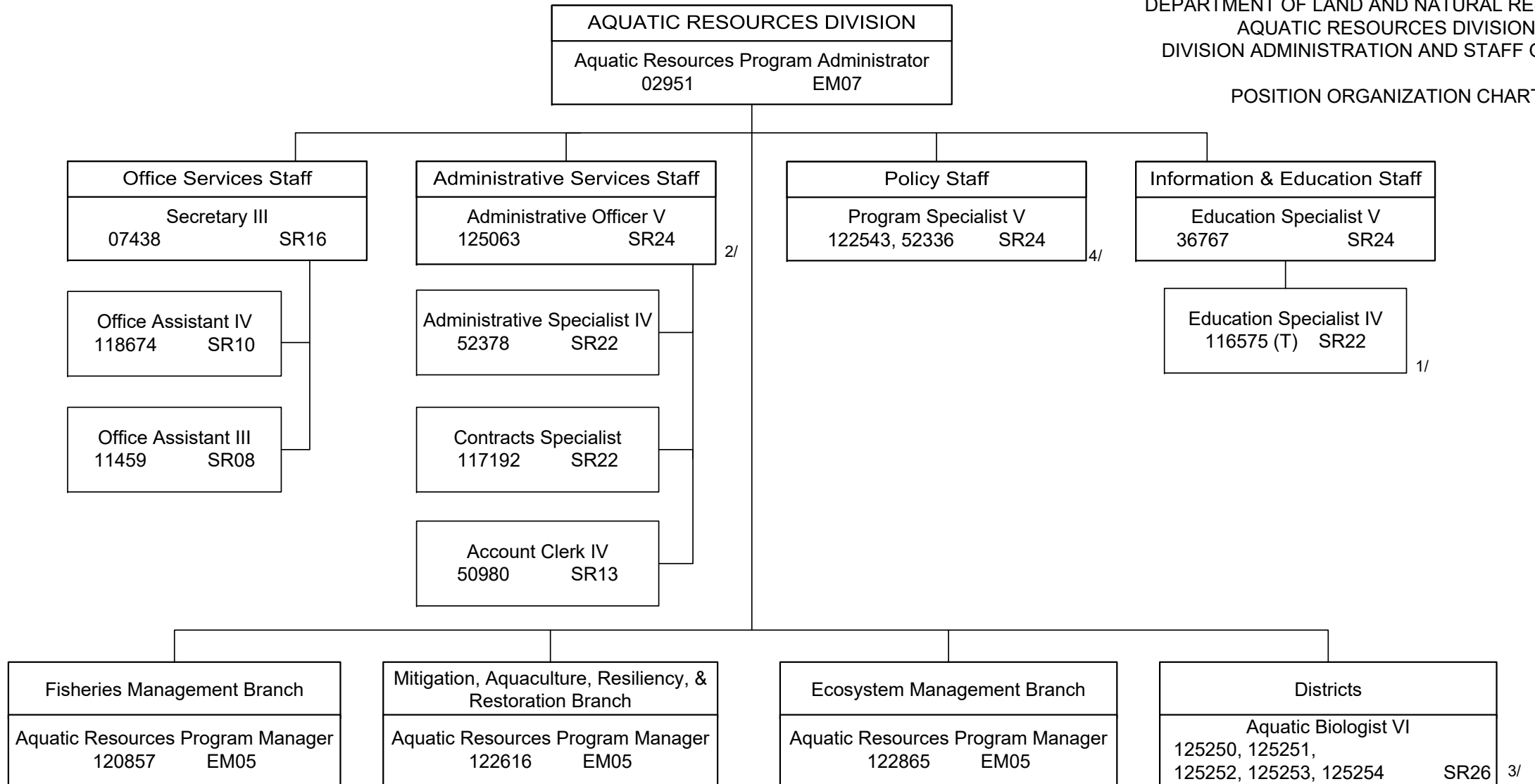

1/ Budgeted temp posn 116575 (T) NTE 09-30-23.

2/ Estab posn 125063 effective 08-14-23 per Act 88, SLH 2021.

3/ Estab posns 125250, 125251, 125252, 125253, 125254 effective 11-03-23, per Act 88, SLH 2021

4/ Move and redesc posn 52336 per reorg

STATE OF HAWAII
 DEPARTMENT OF LAND AND NATURAL RESOURCES
 AQUATIC RESOURCES DIVISION
 FISHERIES MANAGEMENT BRANCH

POSITION ORGANIZATION CHART

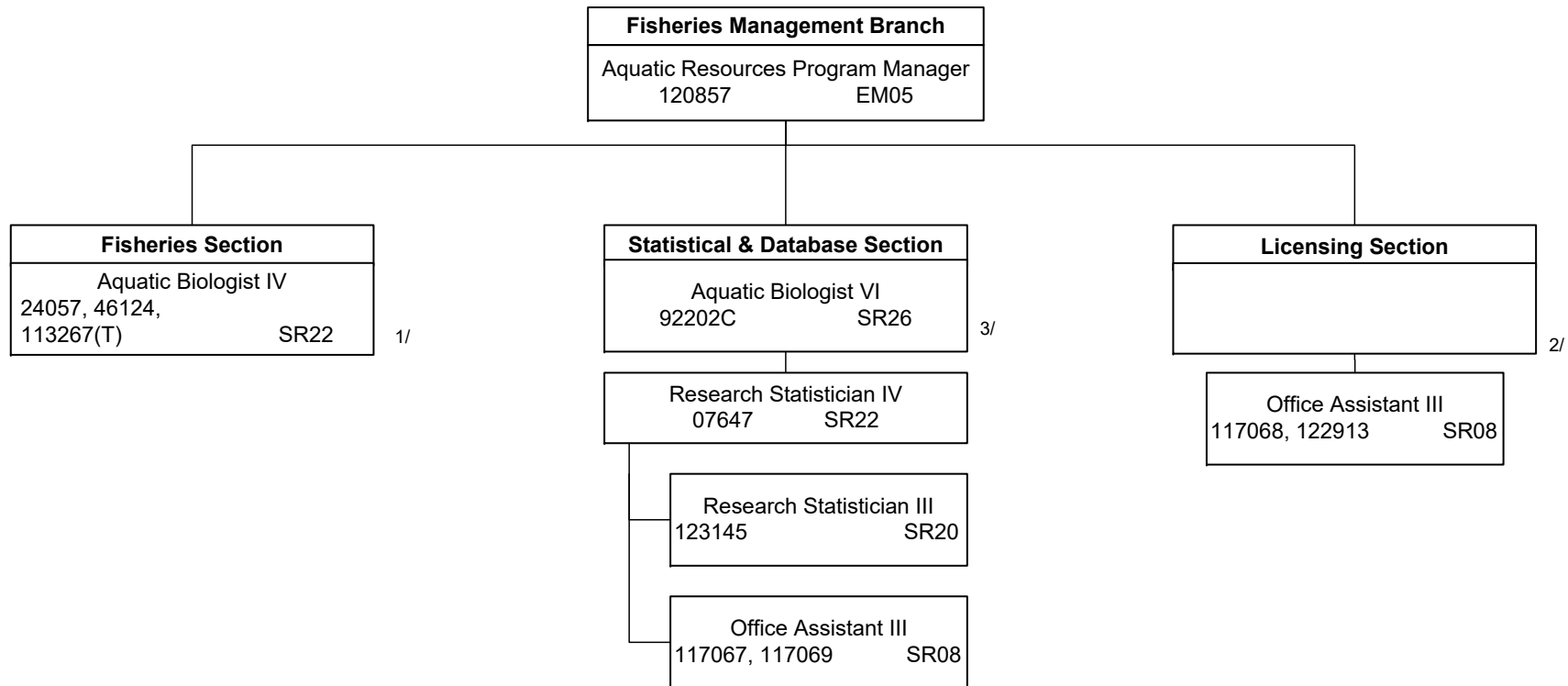

1/ Budgeted temp posn 113267 (T) NTE 06-30-24.
 2/ Posn to be redescribed to General Professional IV
 3/ Establish posn 92202C per Act 88, SLH 2021.

STATE OF HAWAII
 DEPARTMENT OF LAND AND NATURAL RESOURCES
 AQUATIC RESOURCES DIVISION
 MITIGATION, AQUACULTURE, RESILIENCY, &
 RESTORATION BRANCH

POSITION ORGANIZATION CHART

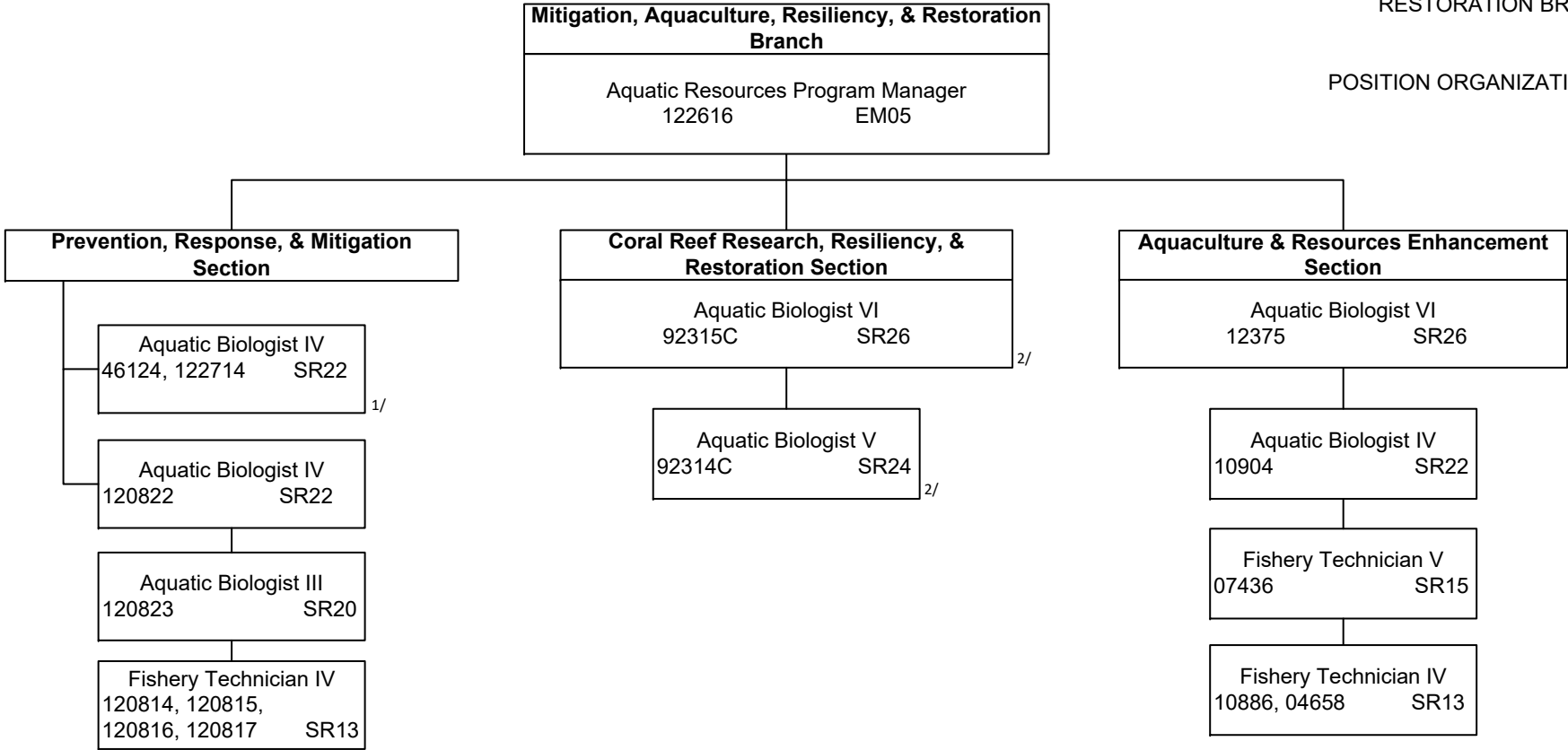

1/ Move posn 46124 per reorg.
 2/ Estab posns 92314C and 92315C per reorg.

STATE OF HAWAII
DEPARTMENT OF LAND AND NATURAL RESOURCES
AQUATIC RESOURCES DIVISION
ECOSYSTEM MANAGEMENT BRANCH

POSITION ORGANIZATION CHART

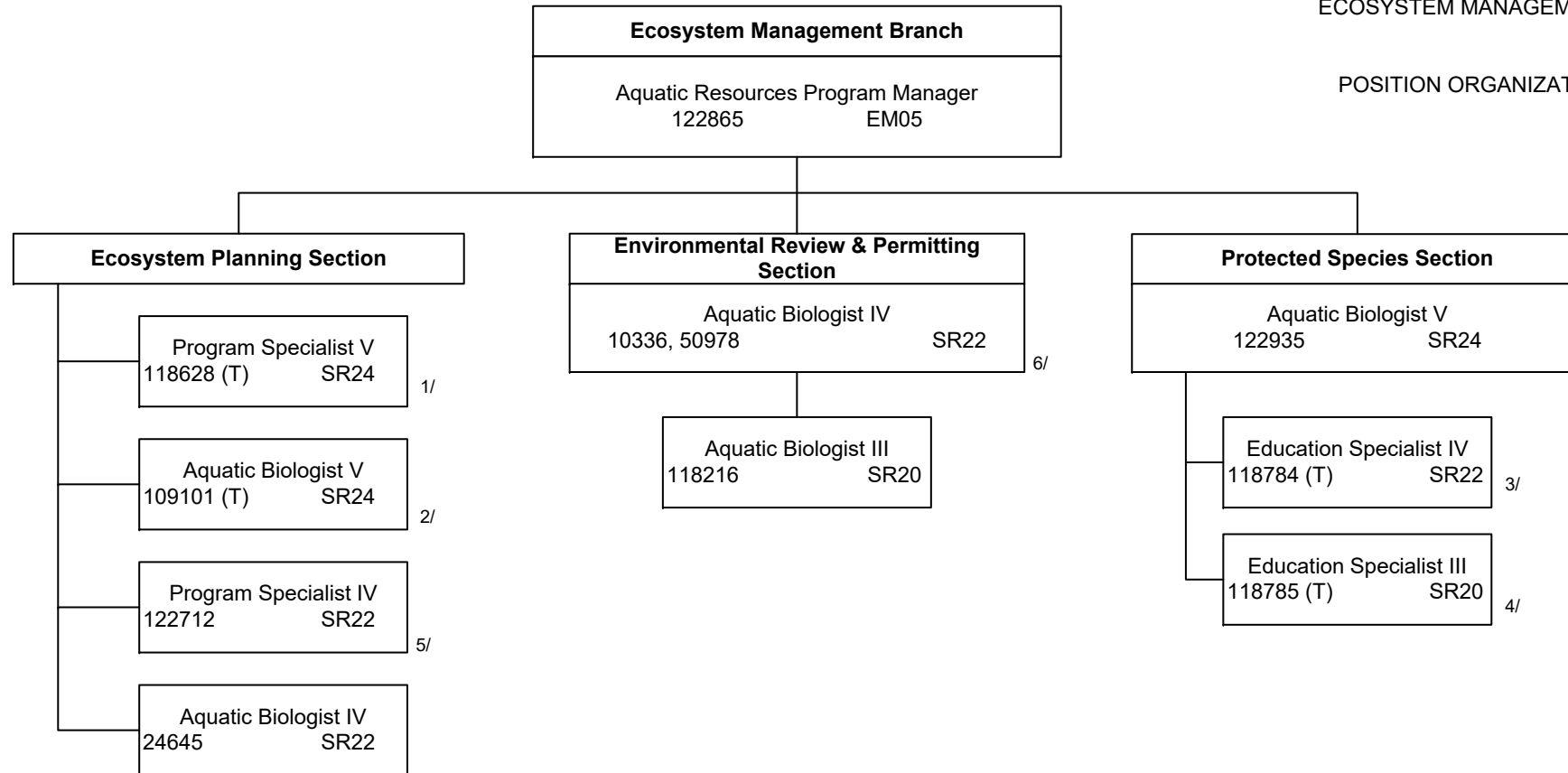

- 1/ Budgeted temp posn 118628 (T) NTE 06-30-23. Posn to be redescribed to Aquatic Biologist V.
- 2/ Budgeted temp posn 109101 (T) NTE 06-30-23.
- 3/ Budgeted temp posn 118784 (T) NTE 06-30-23. Posn to be redescribed to Aquatic Biologist IV.
- 4/ Budgeted temp posn 118785 (T) NTE 06-30-24.
- 5/ Redesc posn 122712 effective 07-26-23.
- 6/ Move posn 50978 to Environmental Review & Permitting Section effective 11-22-23.

STATE OF HAWAII
DEPARTMENT OF LAND AND NATURAL RESOURCES
AQUATIC RESOURCES DIVISION
DISTRICTS

POSITION ORGANIZATION CHART

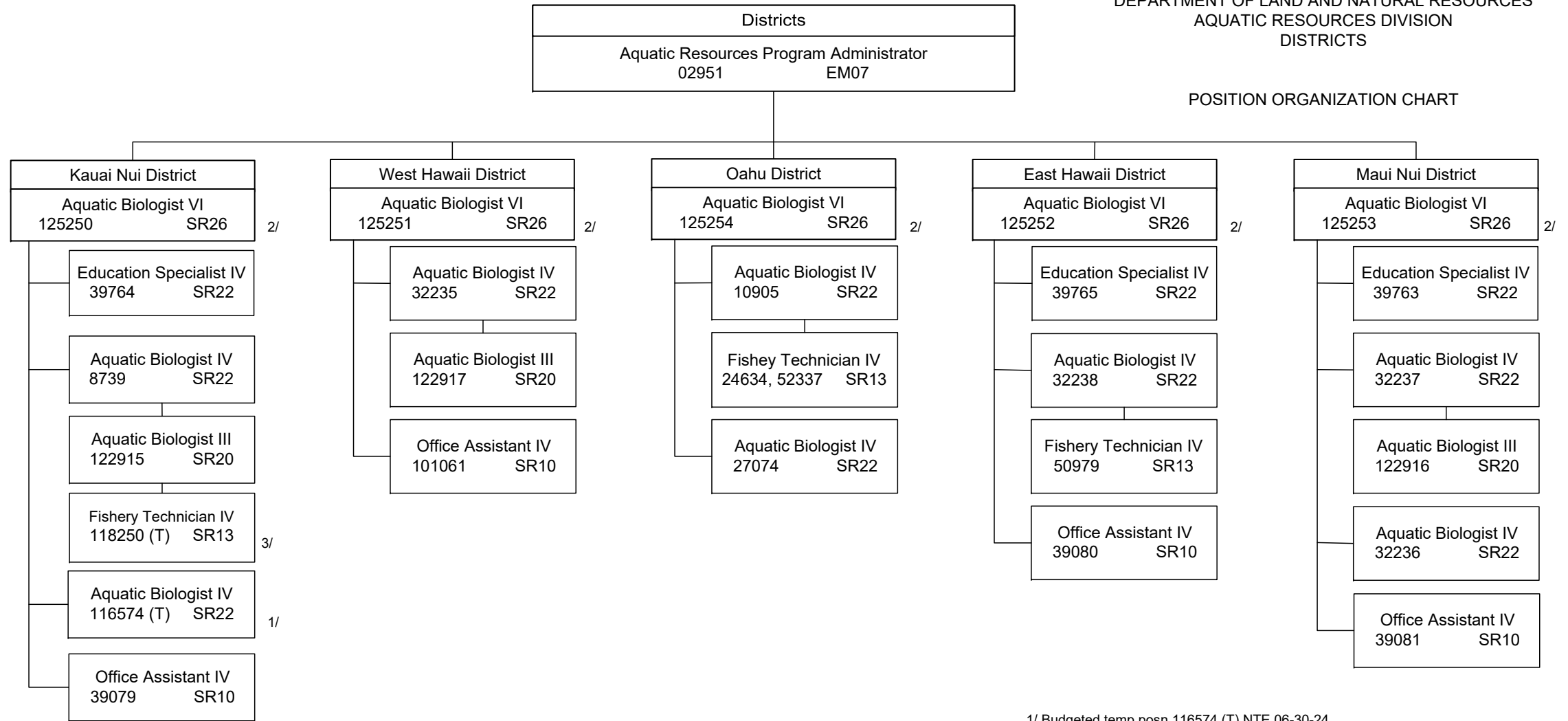

1/ Budgeted temp posn 116574 (T) NTE 06-30-24.
2/ Establish posn 125250, 125254, 125251, 125253, and 125252 per Act 88, SLH 2021 effective 11-3-23.
3/ Budgeted temp posn 118250 (T) NTE 09-30-23.

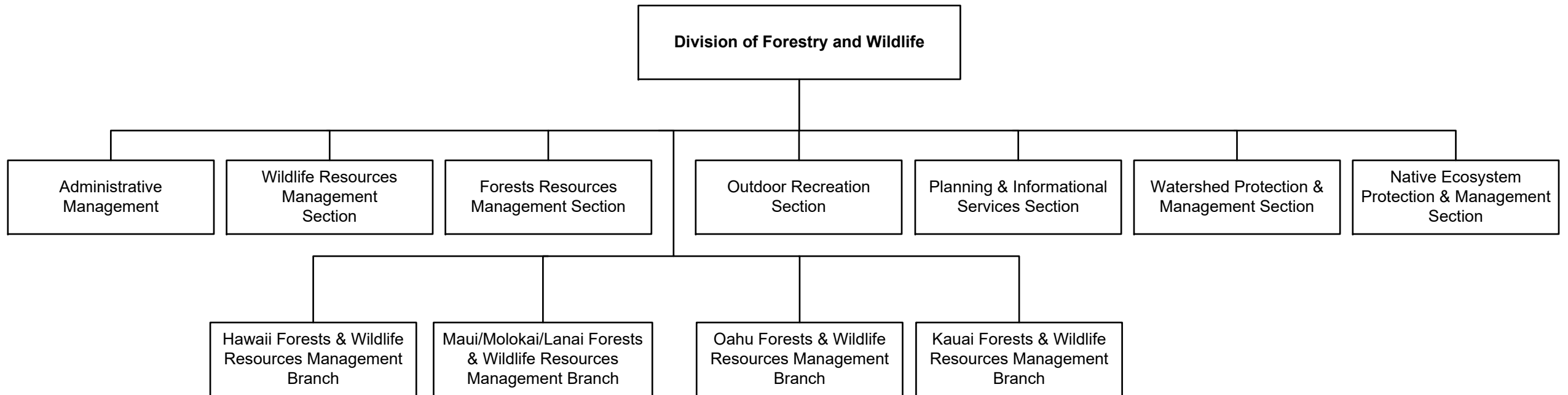

STATE OF HAWAII
DEPARTMENT OF LAND AND NATURAL RESOURCES
DIVISION OF FORESTRY AND WILDLIFE
ADMINISTRATION & STAFF SUPPORT SERVICES

POSITION ORGANIZATION CHART

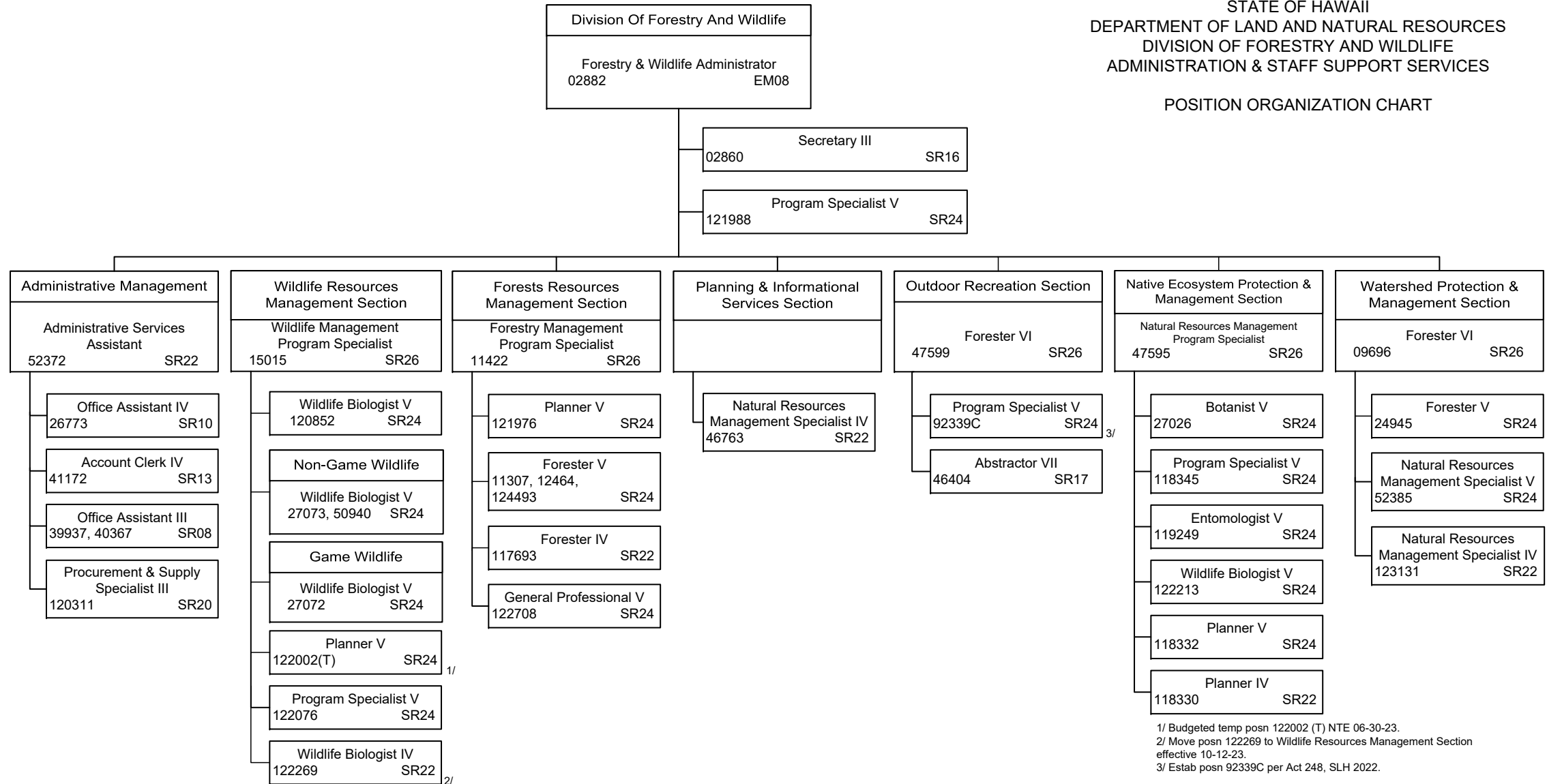

1/ Budgeted temp posn 122002 (T) NTE 06-30-23.
2/ Move posn 122269 to Wildlife Resources Management Section effective 10-12-23.
3/ Estab posn 92339C per Act 248, SLH 2022.

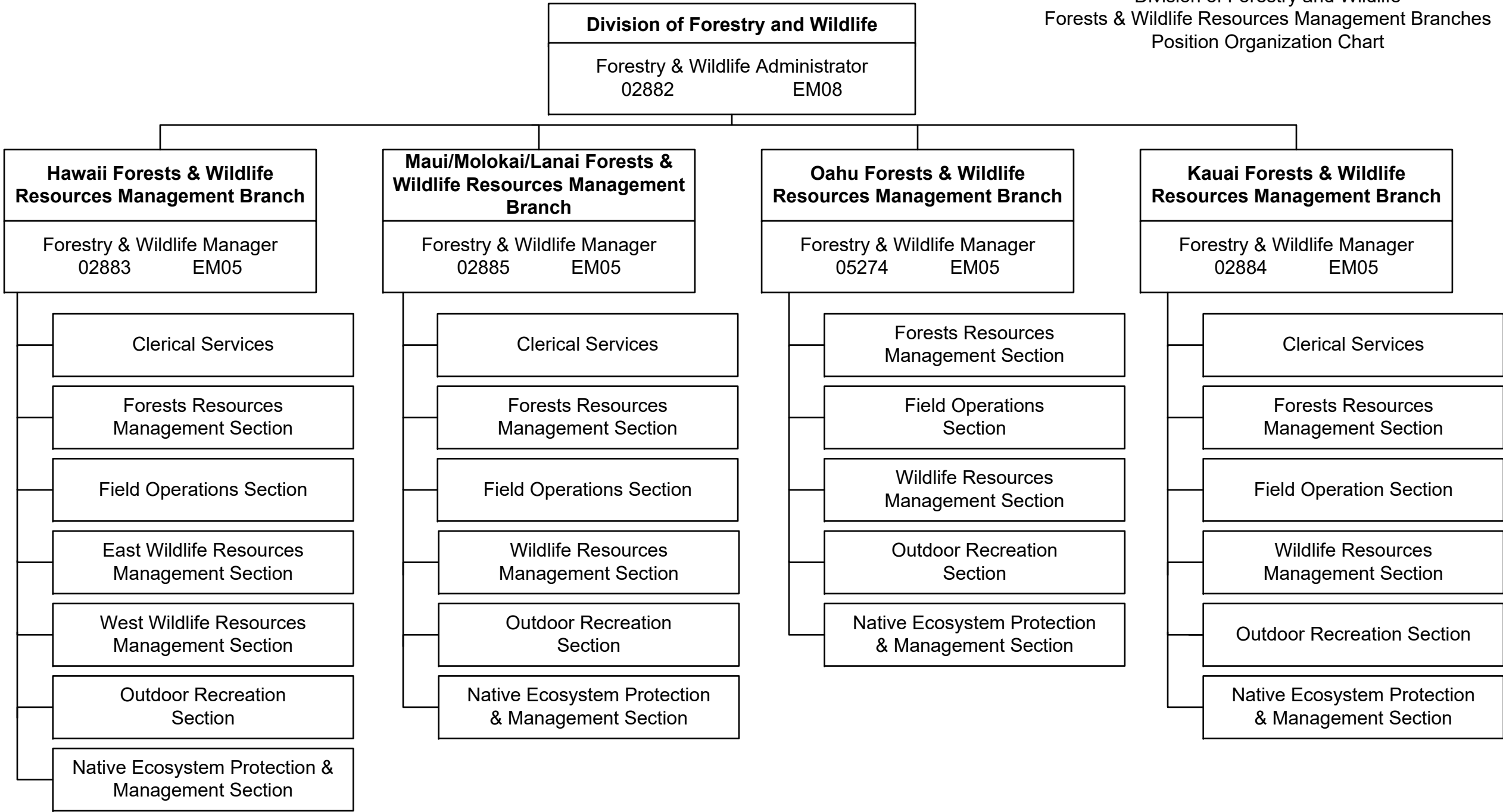

STATE OF HAWAII
 DEPARTMENT OF LAND AND NATURAL RESOURCES
 DIVISION OF FORESTRY AND WILDLIFE
 HAWAII FORESTS & WILDLIFE RESOURCES MANAGEMENT

POSITION ORGANIZATION CHART

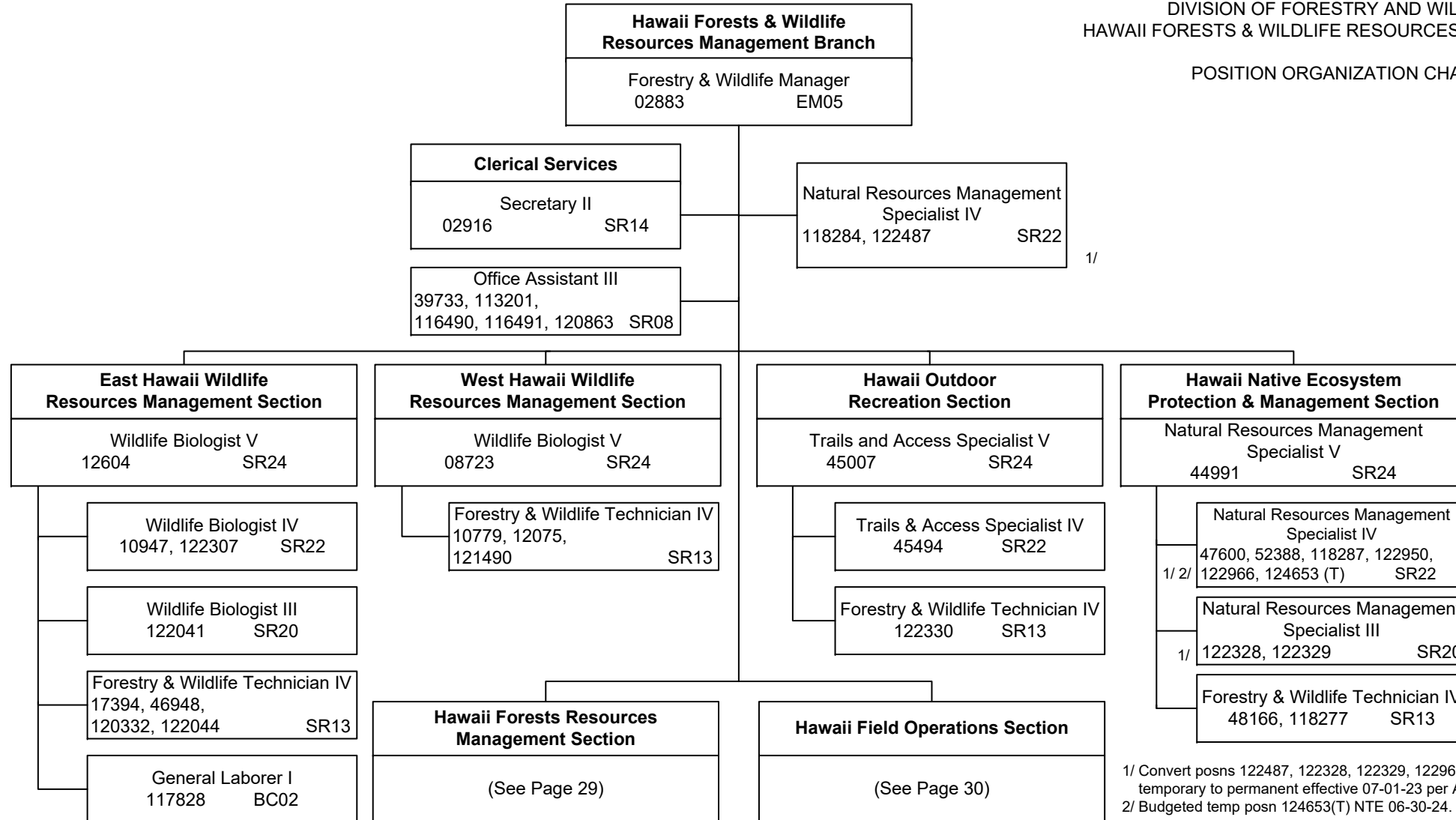

1/ Convert posns 122487, 122328, 122329, 122966 from temporary to permanent effective 07-01-23 per Act 164, SLH 2023.
 2/ Budgeted temp posn 124653(T) NTE 06-30-24.

State of Hawaii
 Department of Land and Natural Resources
 Division of Forestry and Wildlife
 Hawaii Forests & Wildlife Resources Management Branch
 Hawaii Forests Resources Management Section
 Position Organization Chart

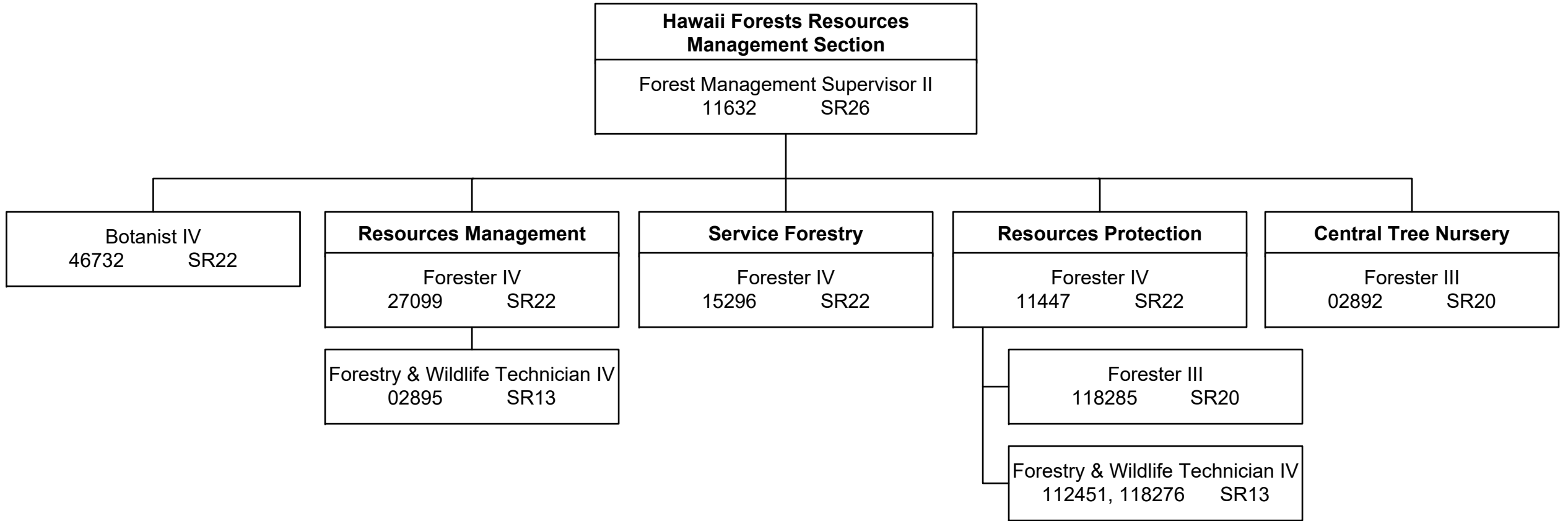

Hawaii Field Operations Section
 General Construction & Maintenance
 Supervisor II
 02899 F210

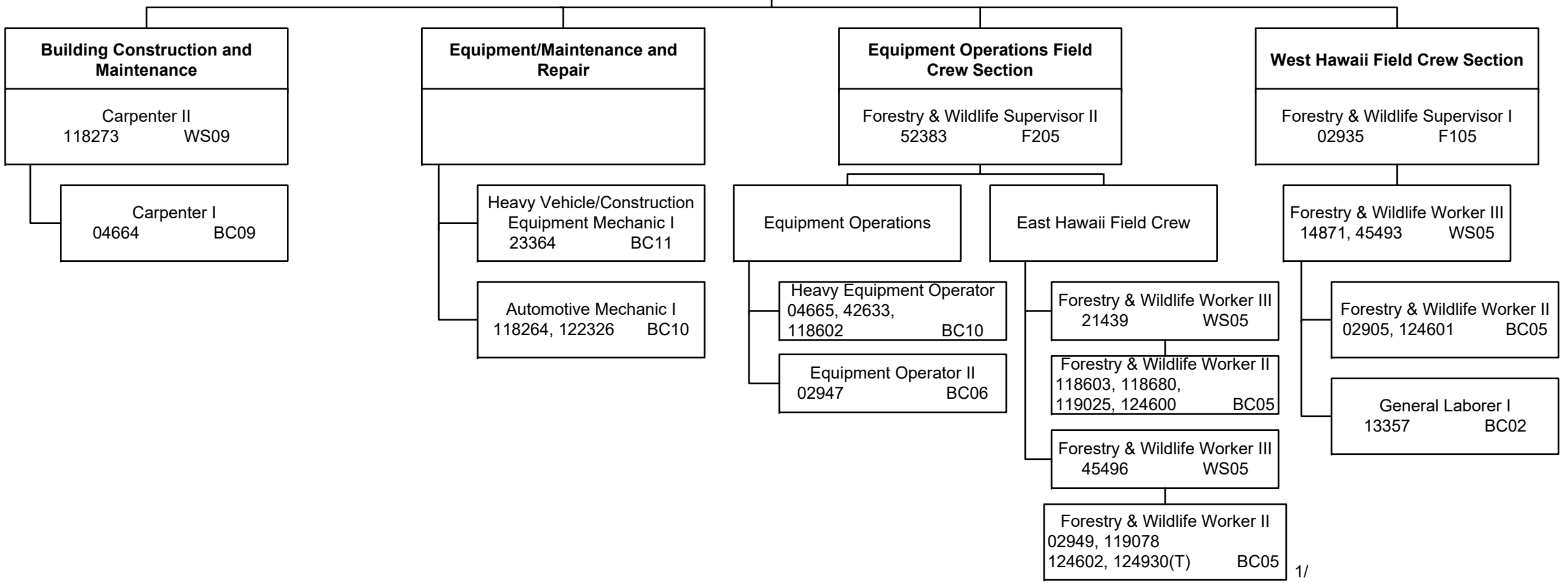

1/ Budgeted temp posn 124930(T) NTE 06-30-24.

STATE OF HAWAII
DEPARTMENT OF LAND AND NATURAL RESOURCES
DIVISION OF FORESTRY AND WILDLIFE
MAUI/MOLOKAI/LANAI FORESTS & WILDLIFE RESOURCES
MANAGEMENT BRANCH

POSITION ORGANIZATION CHART

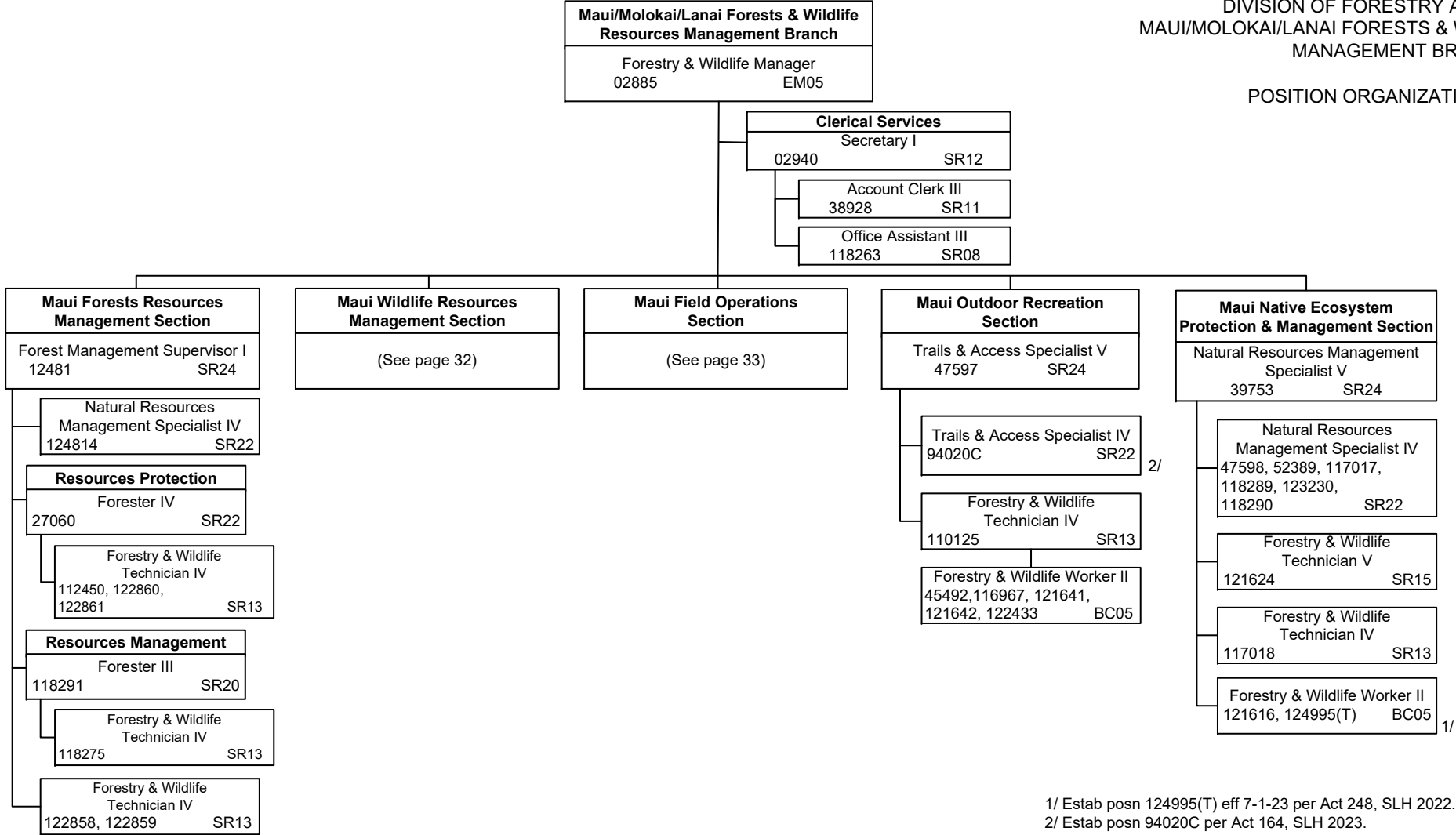

STATE OF HAWAII
 DEPARTMENT OF LAND AND NATURAL RESOURCES
 DIVISION OF FORESTRY AND WILDLIFE
 MAUI/MOLOKAI/LANAI FORESTS & WILDLIFE RESOURCES
 MANAGEMENT BRANCH
 MAUI WILDLIFE RESOURCES MANAGEMENT SECTION

POSITION ORGANIZATION CHART

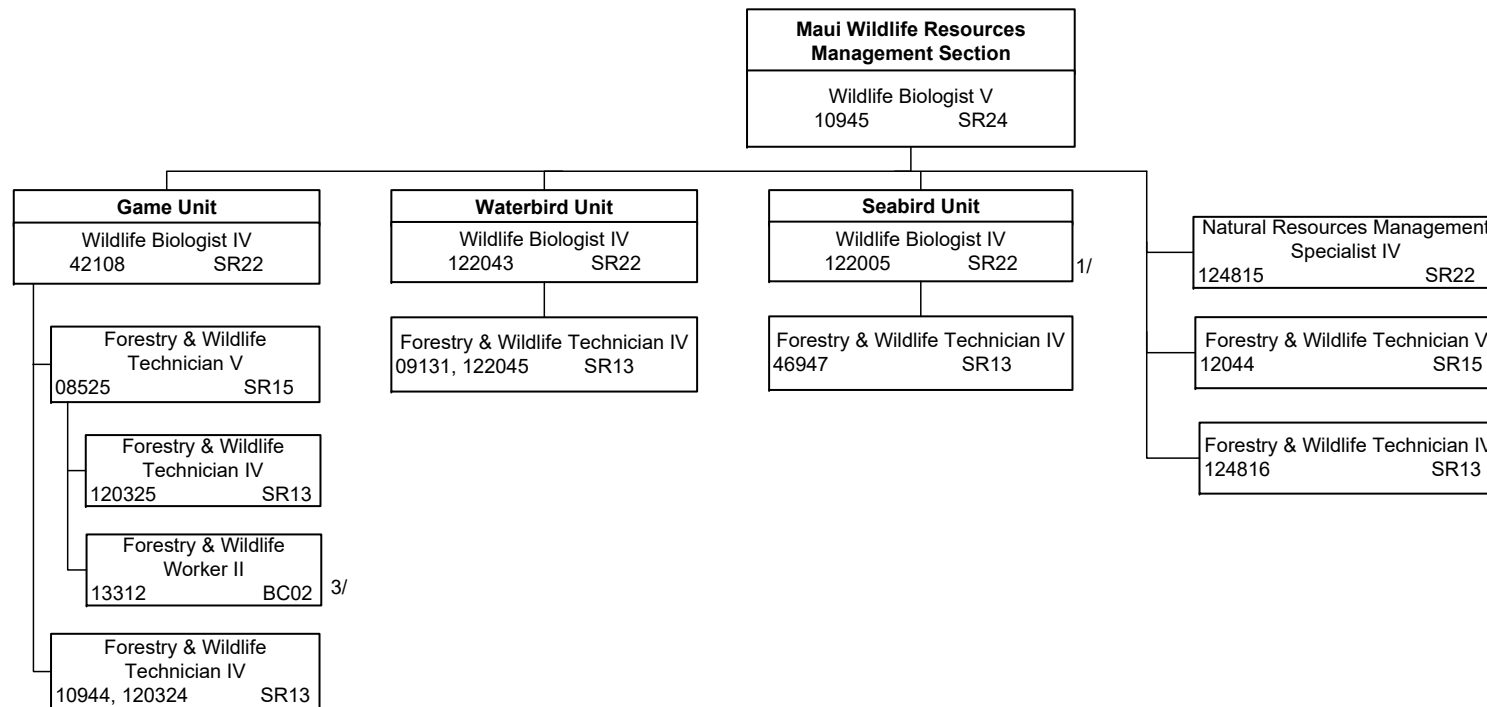

1/ Convert posn 122005 from temporary to permanent eff 7-1-23 per Act 164, SLH 2023.

STATE OF HAWAII
 DEPARTMENT OF LAND AND NATURAL RESOURCES
 DIVISION OF FORESTRY AND WILDLIFE
 MAUI/MOLOKAI/LANAI FORESTS & WILDLIFE RESOURCES
 MANAGEMENT BRANCH
 MAUI FIELD OPERATIONS SECTION
 POSITION ORGANIZATION CHART

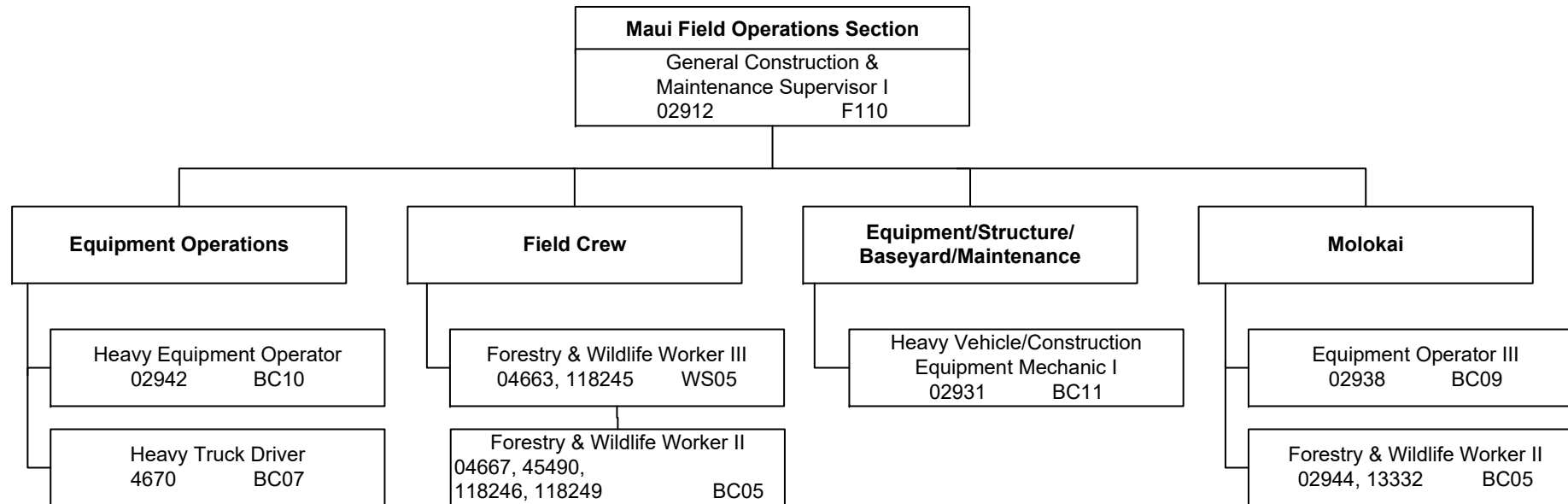

STATE OF HAWAII
DEPARTMENT OF LAND AND NATURAL RESOURCES
DIVISION OF FORESTRY AND WILDLIFE
OAHU FORESTS AND WILDLIFE RESOURCES
MANAGEMENT BRANCH

POSITION ORGANIZATION CHART

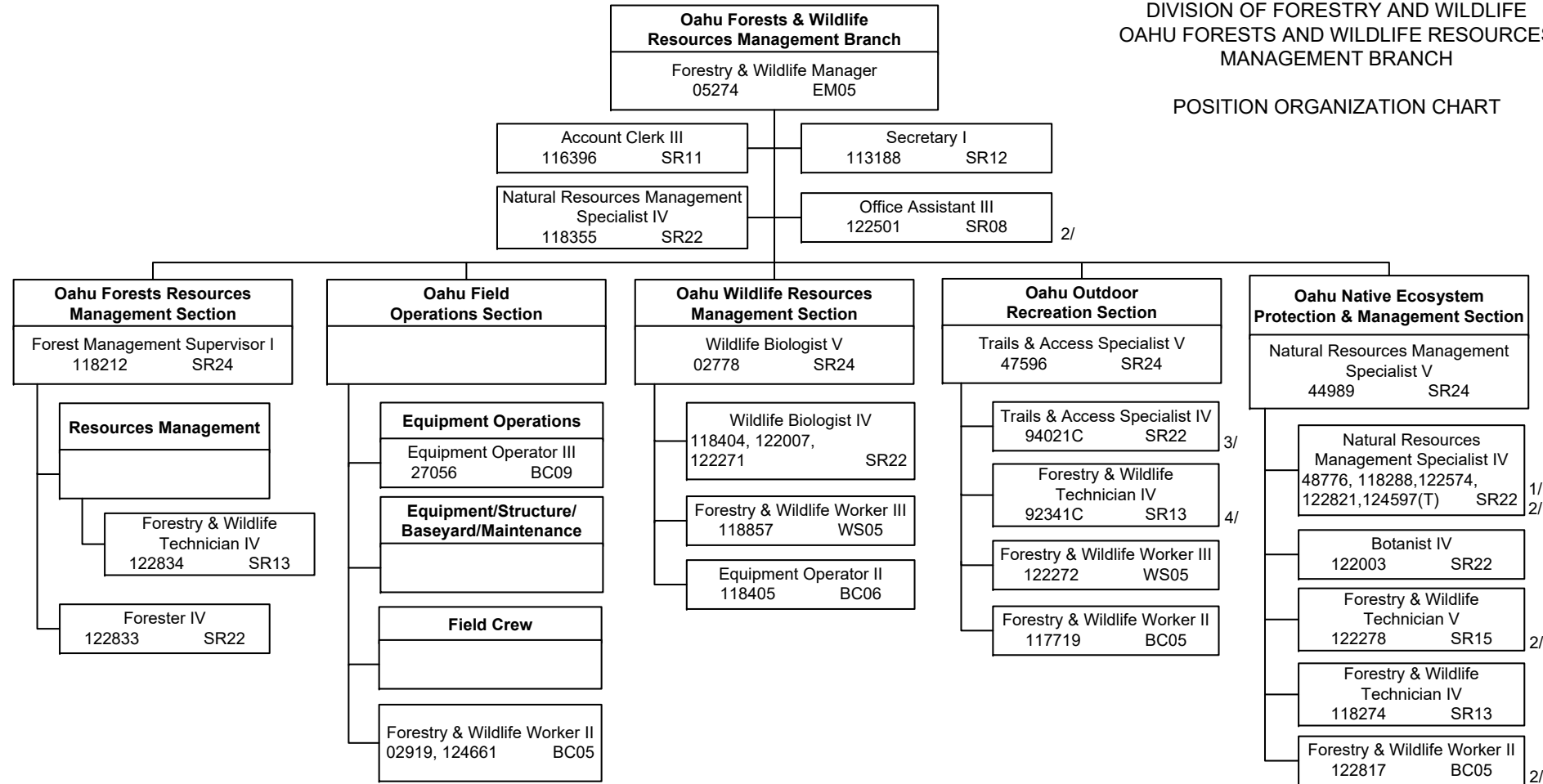

1/ Budgeted temp posn 124597(T) NTE 06-30-24.

2/ Convert posns 122821, 122817, 122574, 122501, 122278 from temporary to permanent effective 07-01-23 per Act 164, SLH 2023.

3/ Estab posn 94021C per Act 164, SLH 2023.

4/ Estab posn 92341C per Act 248, SLH 2022.

STATE OF HAWAII
DEPARTMENT OF LAND AND NATURAL RESOURCES
DIVISION OF FORESTRY AND WILDLIFE
KAUAI FORESTS & WILDLIFE RESOURCES
MANAGEMENT BRANCH

POSITION ORGANIZATION CHART

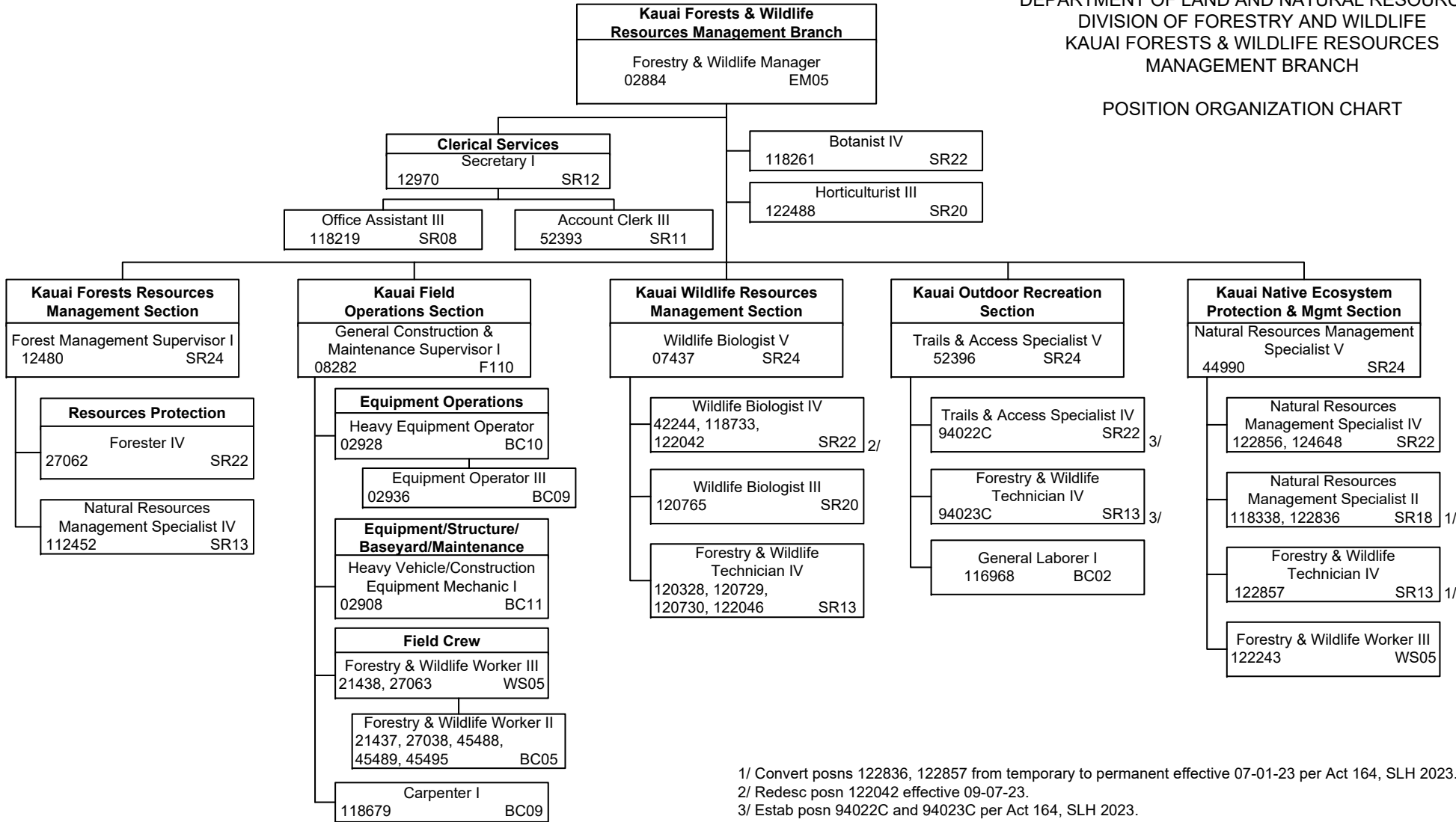

State of Hawaii
Department of Land and Natural Resources
Land Division
Position Organization Chart

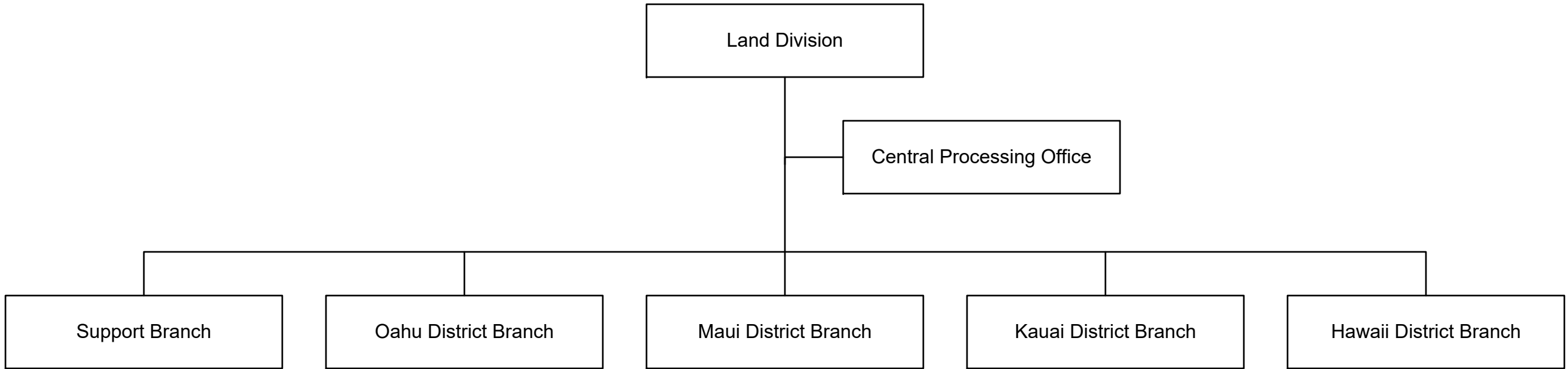

STATE OF HAWAII
DEPARTMENT OF LAND AND NATURAL RESOURCES
LAND DIVISION
ADMINISTRATION
POSITION ORGANIZATION CHART

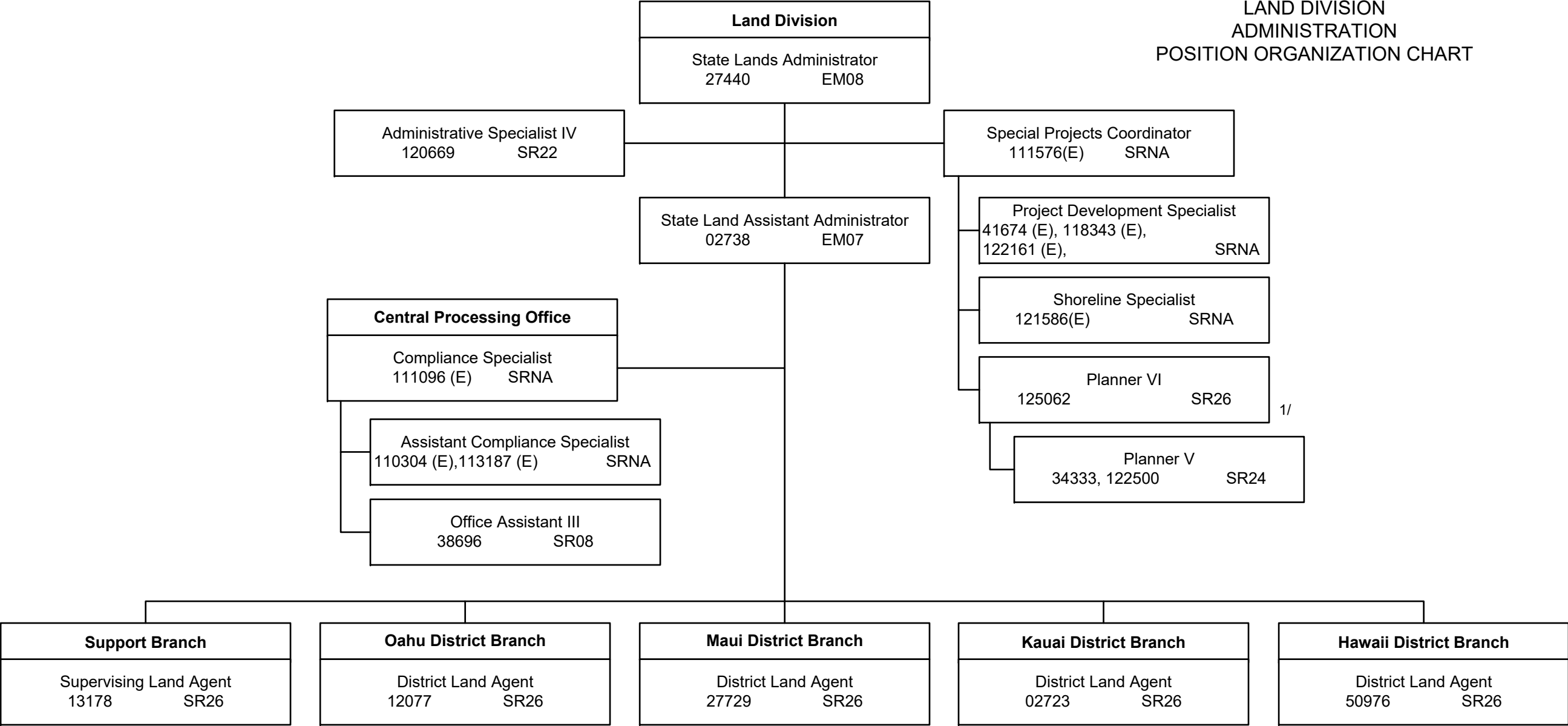

1/Estab posn 125062 effective 08-14-23 per Act 248, SLH 2022

STATE OF HAWAII
DEPARTMENT OF LAND AND NATURAL RESOURCES
LAND DIVISION
SUPPORT BRANCH
POSITION ORGANIZATION CHART

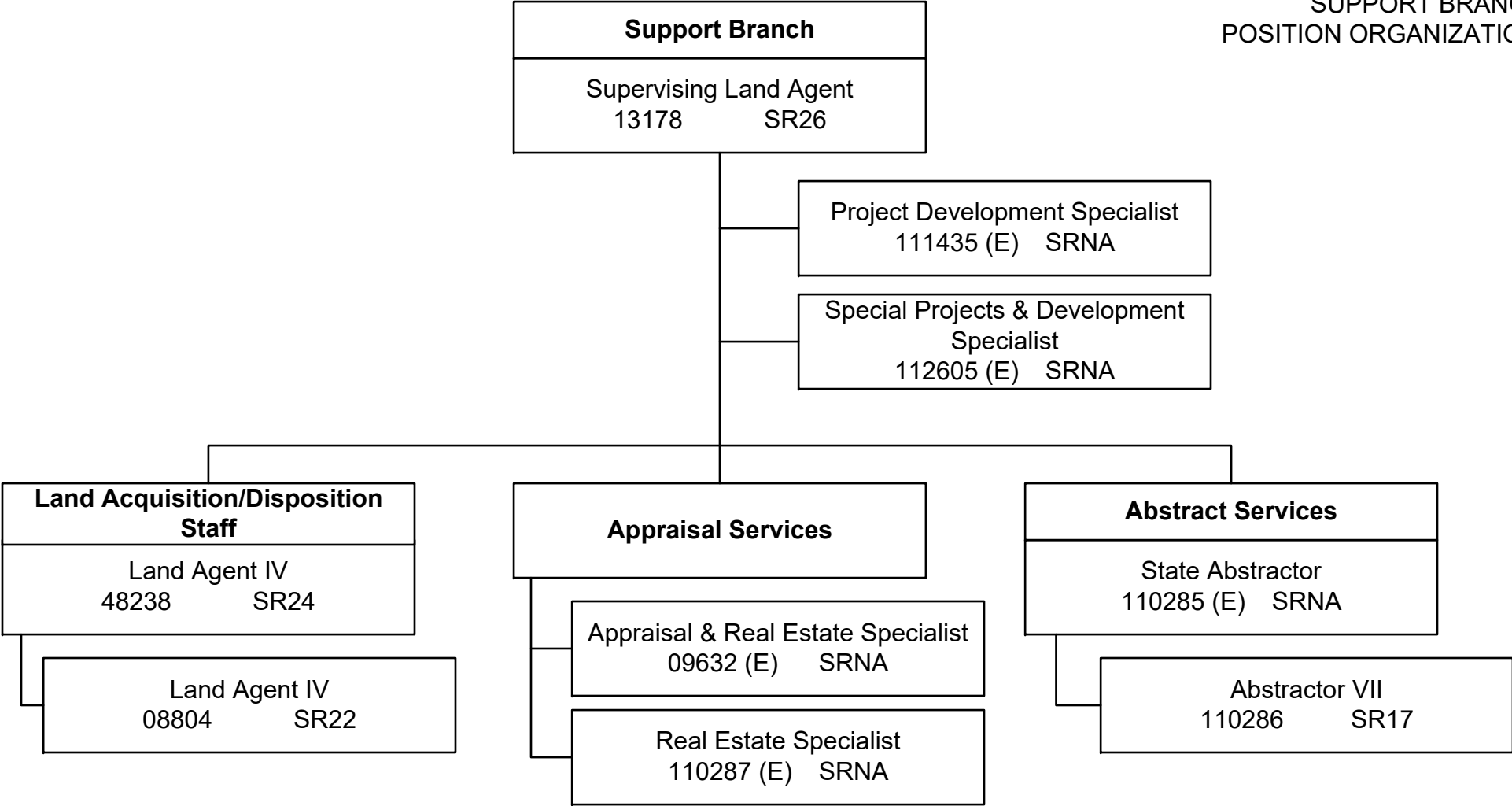

STATE OF HAWAII
 DEPARTMENT OF LAND AND NATURAL RESOURCES
 LAND DIVISION
 LAND DIVISION DISTRICT BRANCHES
 POSITION ORGANIZATION CHART

Land Division
 State Lands Administrator
 27440 EM08

State Lands Assistant Administrator
 02738 EM07

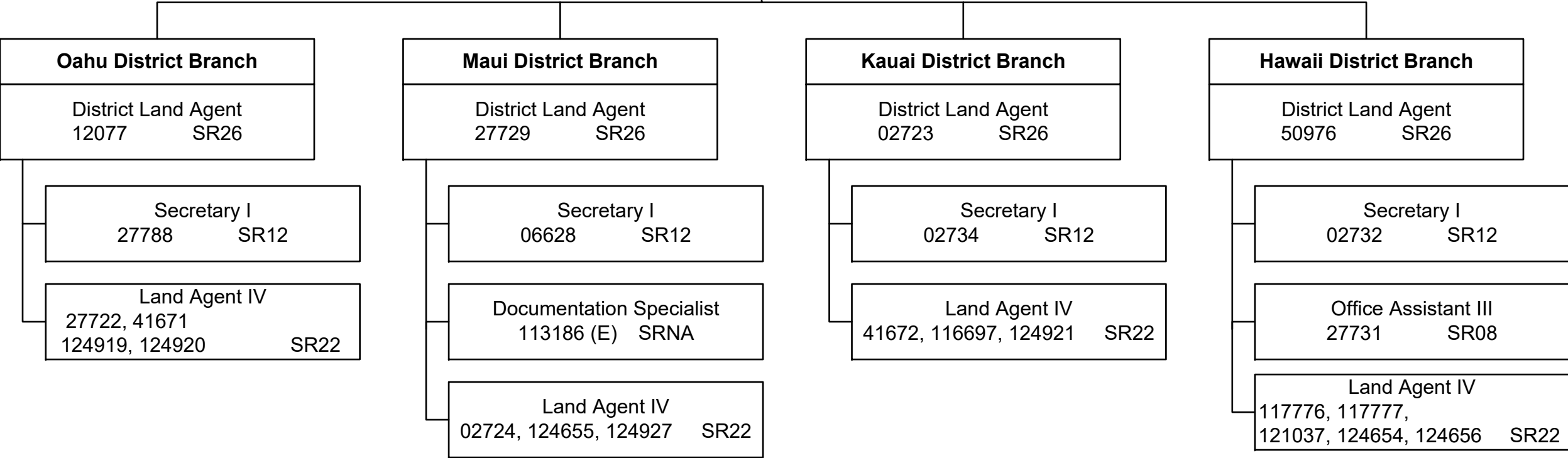

State of Hawaii
Department of Land and Natural Resources
Division of State Parks
Position Organization Chart

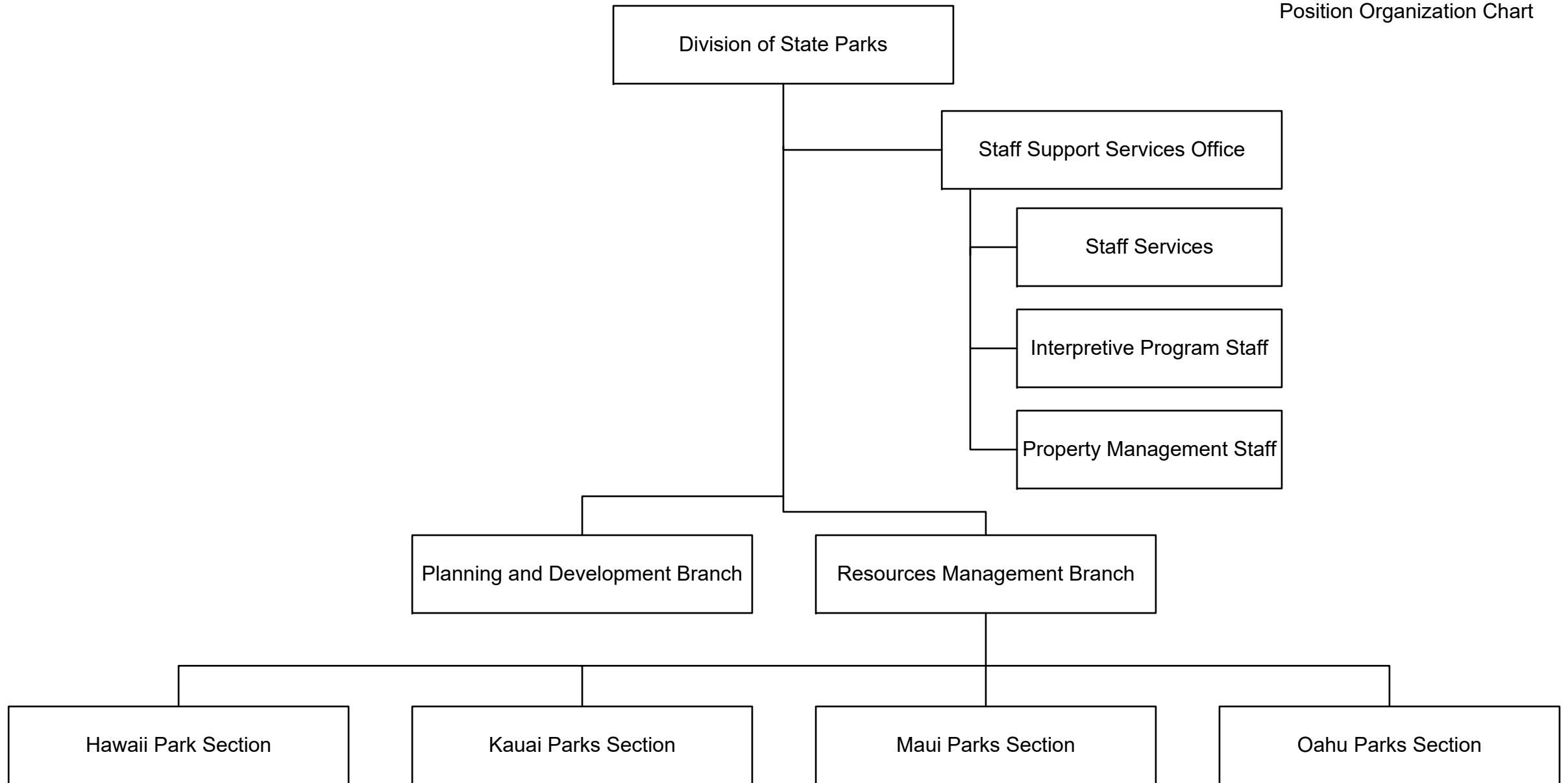

STATE OF HAWAII
 DEPARTMENT OF LAND AND NATURAL RESOURCES
 DIVISION OF STATE PARKS
 ADMINISTRATIVE AND STAFF SUPPORT SERVICES OFFICE

POSITION ORGANIZATION CHART

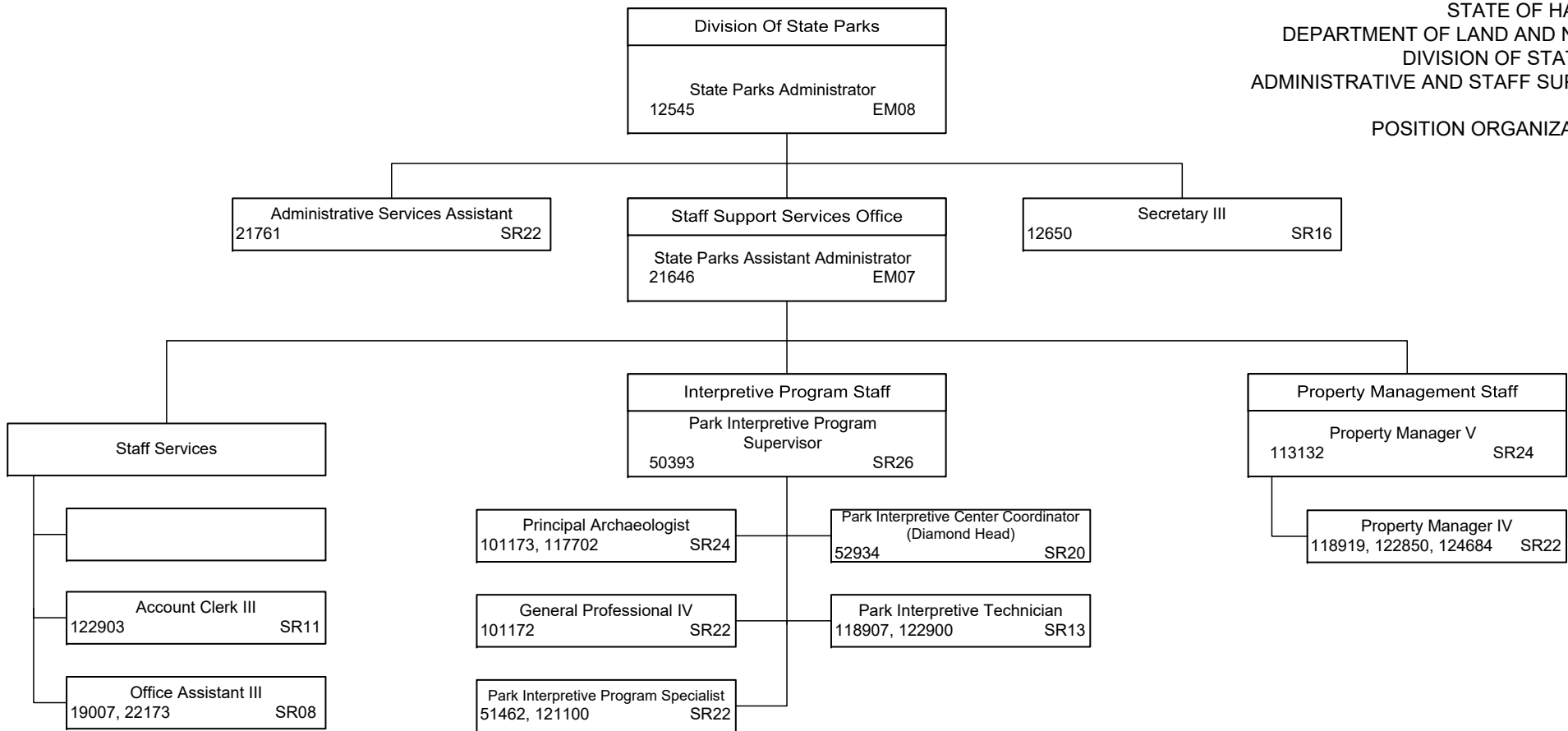

State of Hawaii
 Department of Land and Natural Resources
 Division of State Parks
 Planning, Development, and Resources Management Branches
 Position Organization Chart

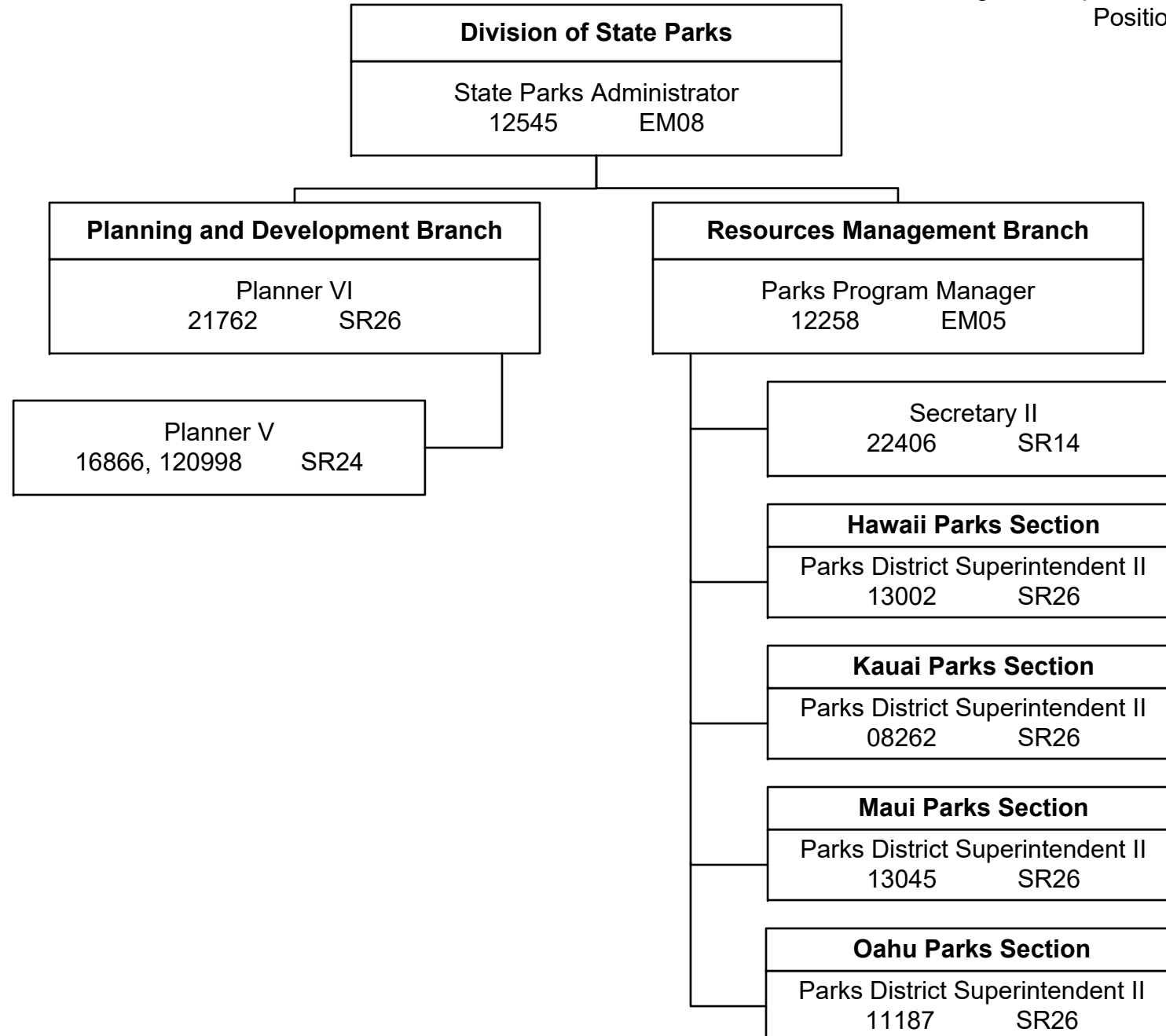

STATE OF HAWAII
DEPARTMENT OF LAND AND NATURAL RESOURCES
DIVISION OF STATE PARKS
RESOURCES MANAGEMENT BRANCH
HAWAII PARKS SECTION

POSITION ORGANIZATION CHART

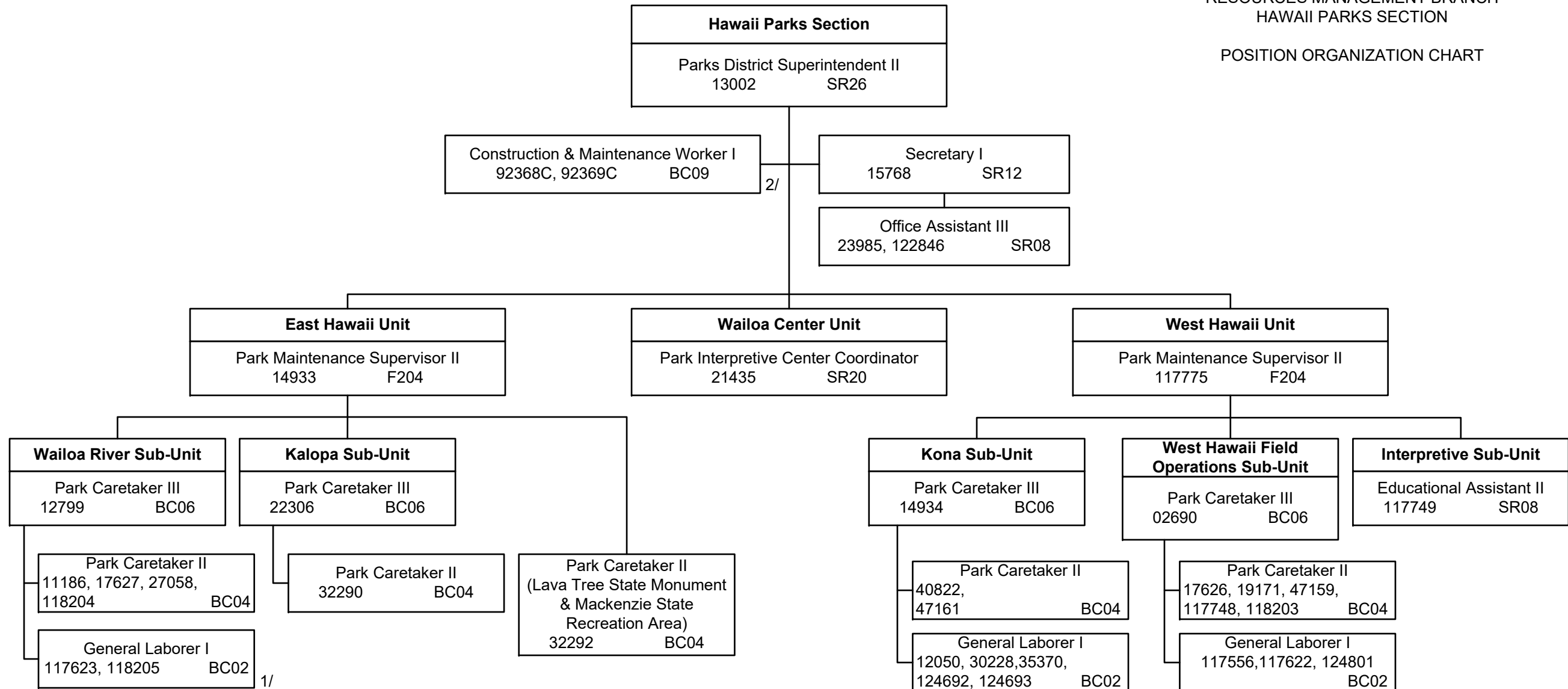

1/ Redesc Posn 118205 effective 09-15-23

2/ Estab posns 92368C and 92369C per Act 248, SLH 2022.

State of Hawaii
 Department of Land and Natural Resources
 Division of State Parks
 Resources Management Branch
 Kauai Parks Section
 Position Organization Chart

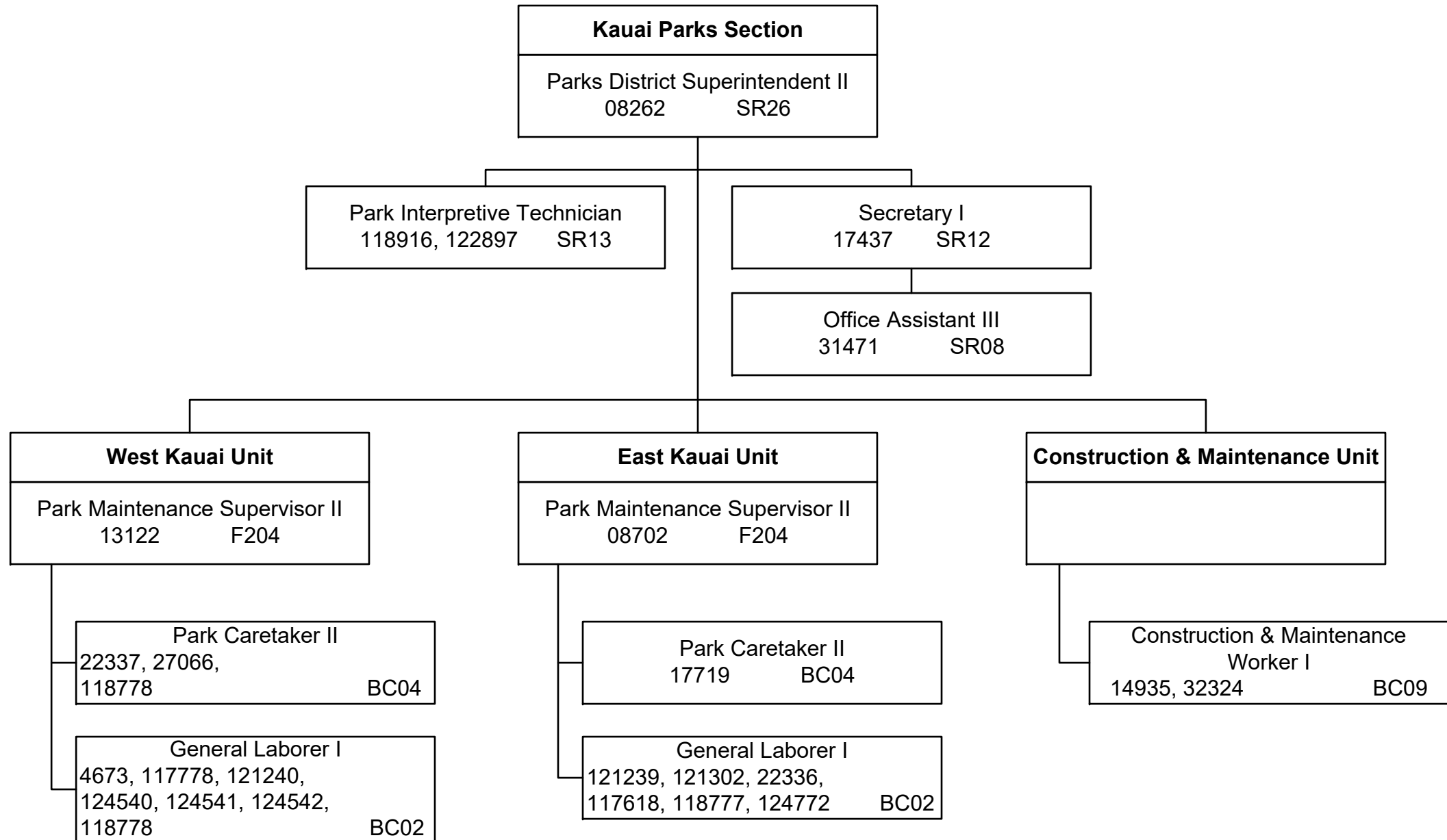

STATE OF HAWAII
 DEPARTMENT OF LAND AND NATURAL RESOURCES
 DIVISION OF STATE PARKS
 RESOURCES MANAGEMENT BRANCH
 MAUI PARKS SECTION

POSITION ORGANIZATION CHART

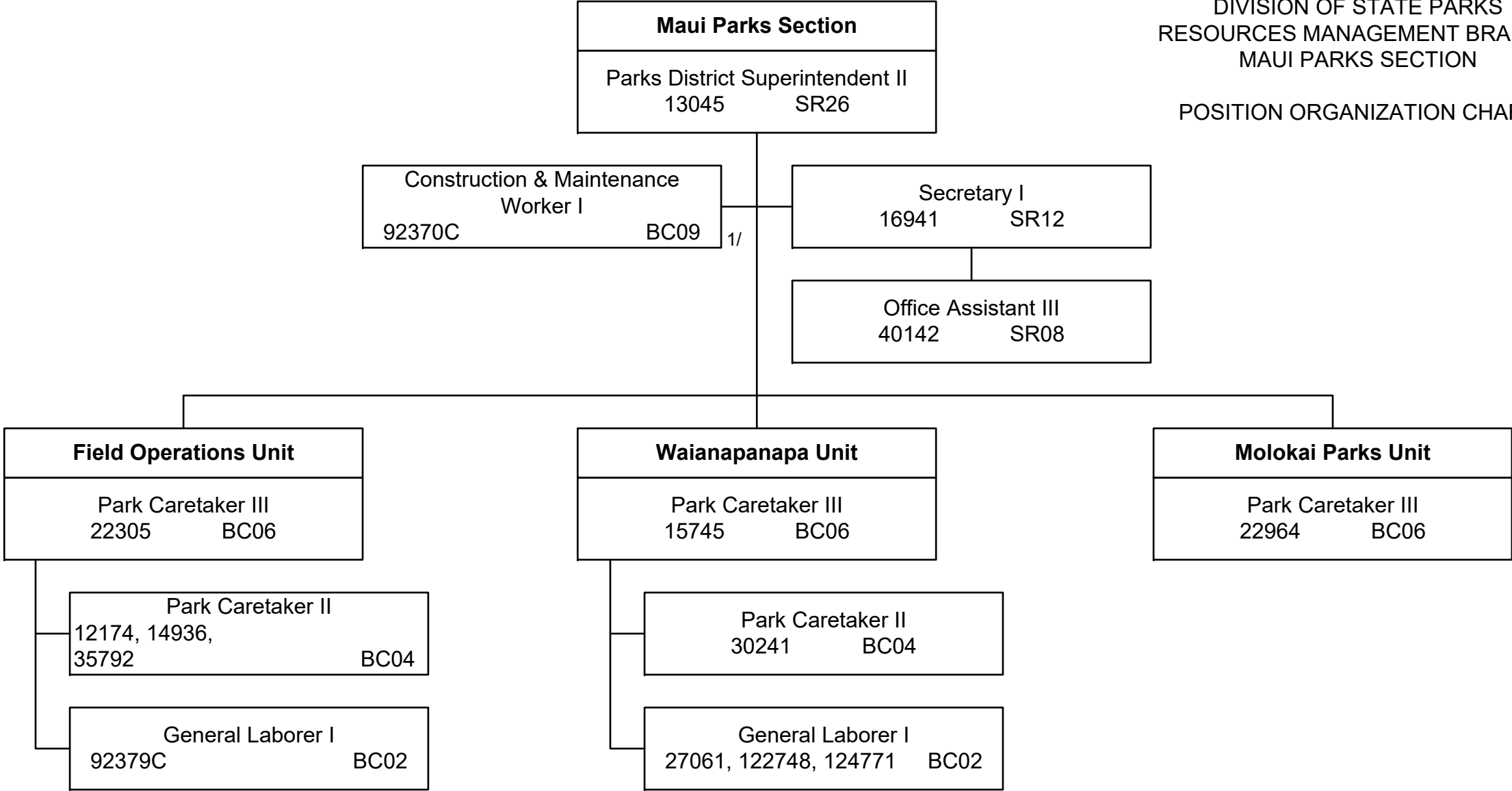

1/ Estab posn 92370C per Act 248, SLH 2022.

STATE OF HAWAII
DEPARTMENT OF LAND AND NATURAL RESOURCES
DIVISION OF STATE PARKS
RESOURCES MANAGEMENT BRANCH
OAHU PARKS SECTION

POSITION ORGANIZATION CHART

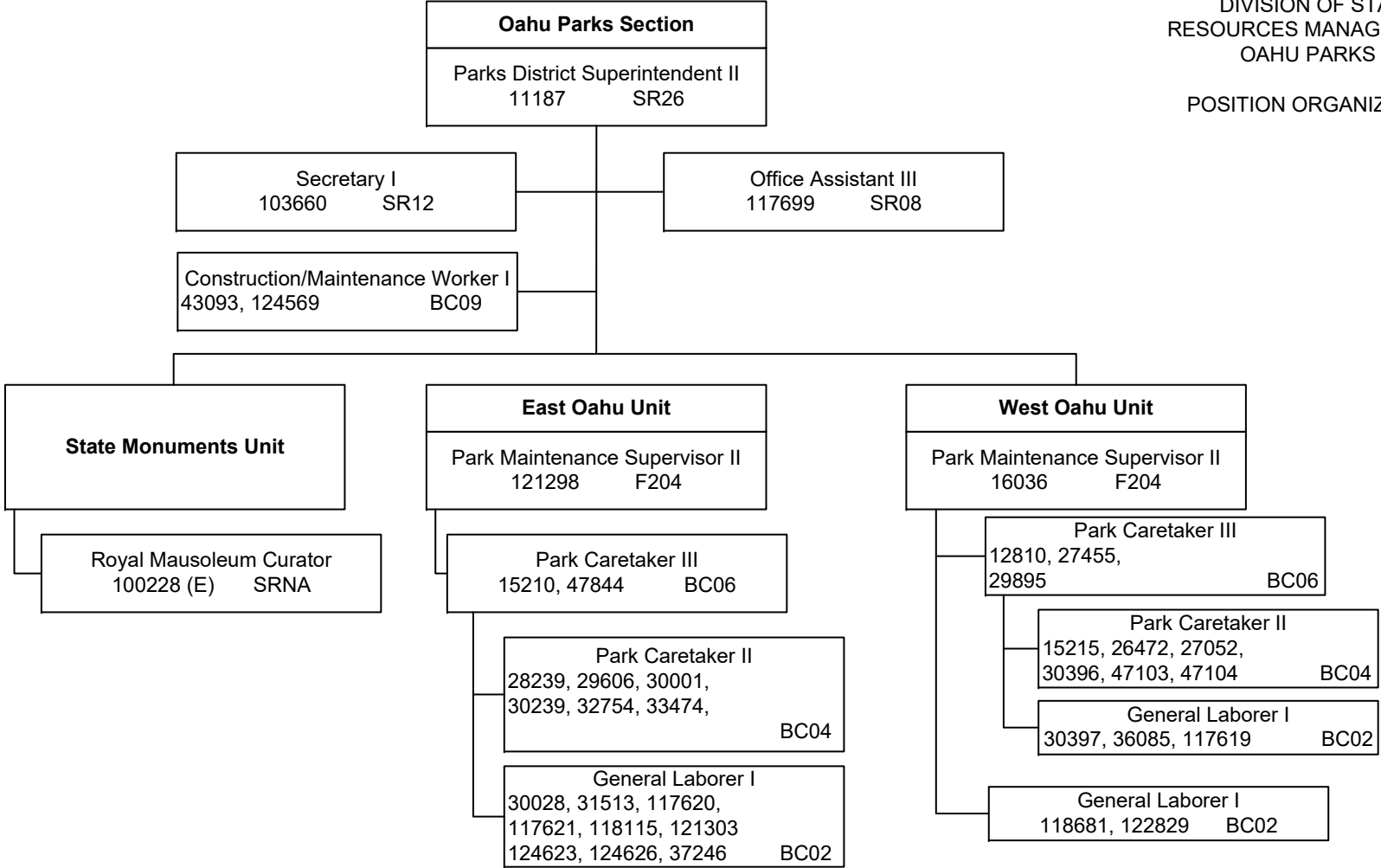

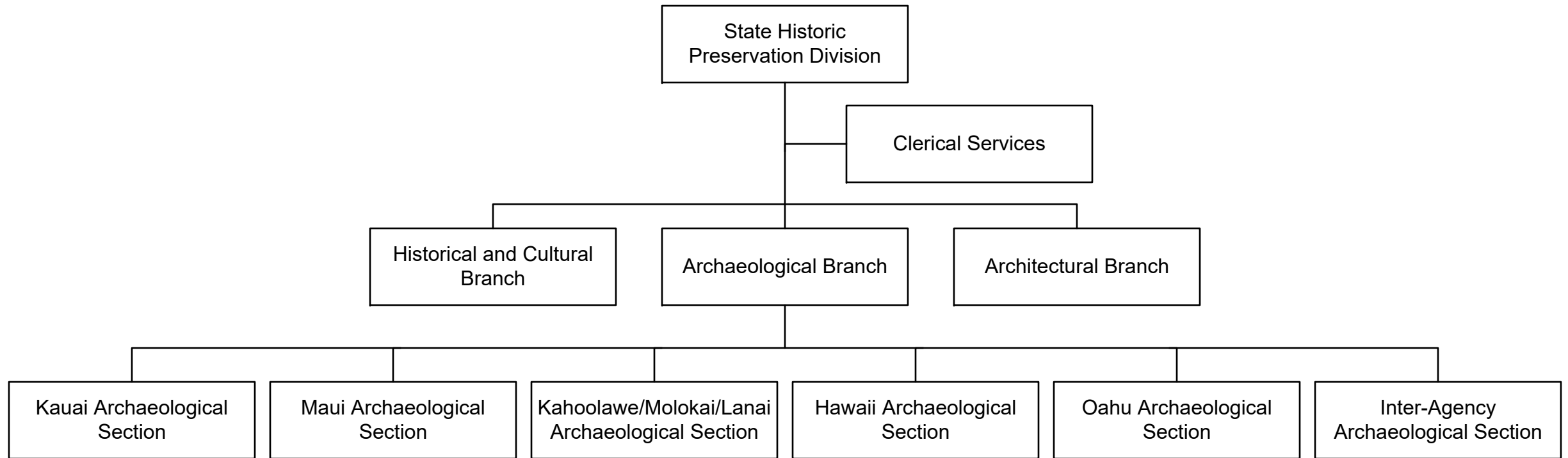

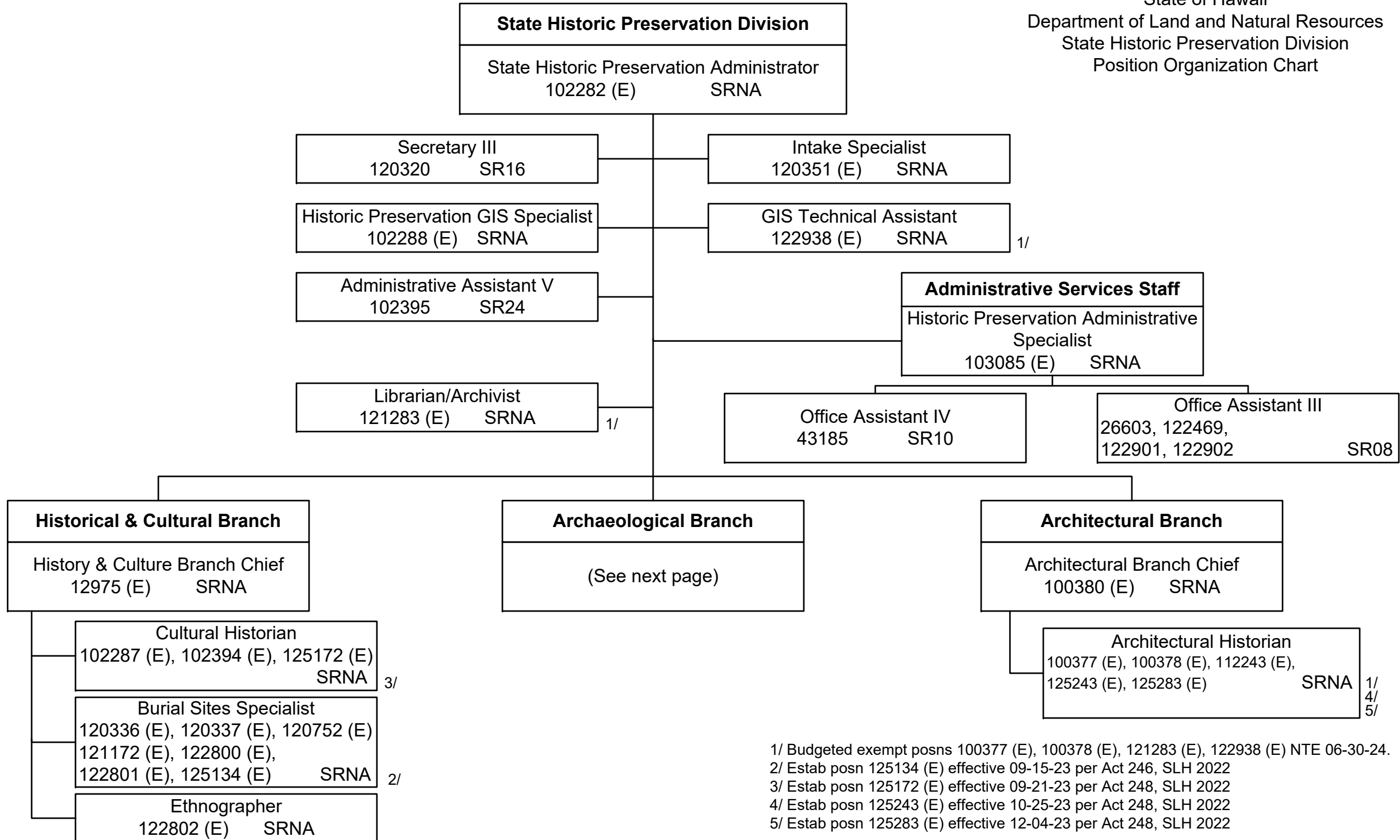

1/ Budgeted exempt posns 100377 (E), 100378 (E), 121283 (E), 122938 (E) NTE 06-30-24.
 2/ Estab posn 125134 (E) effective 09-15-23 per Act 246, SLH 2022
 3/ Estab posn 125172 (E) effective 09-21-23 per Act 248, SLH 2022
 4/ Estab posn 125243 (E) effective 10-25-23 per Act 248, SLH 2022
 5/ Estab posn 125283 (E) effective 12-04-23 per Act 248, SLH 2022

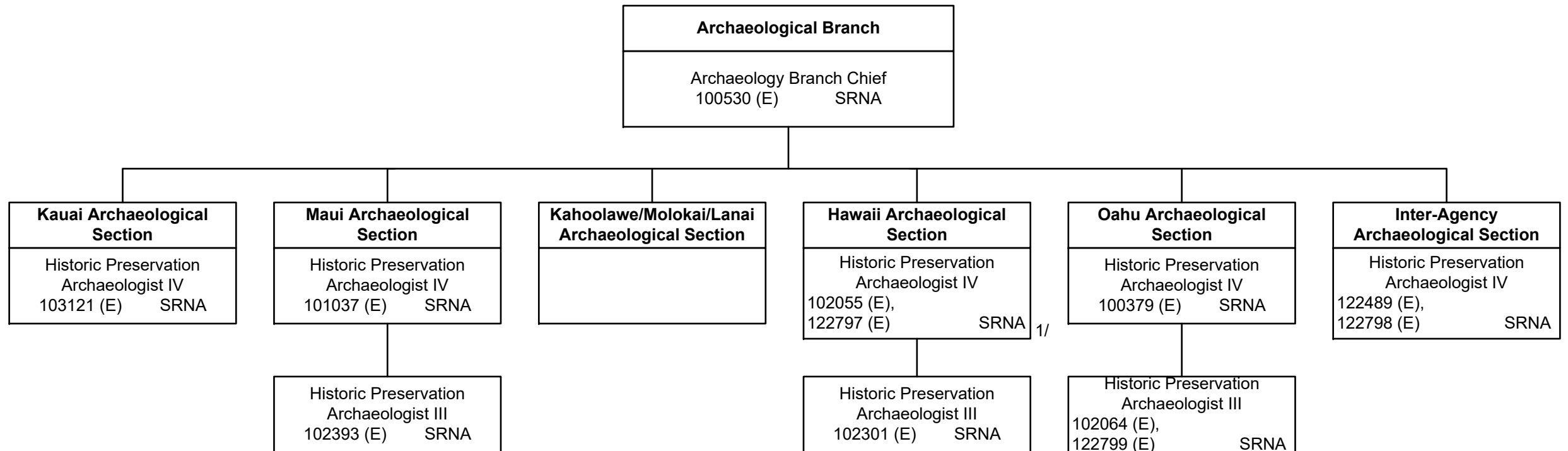

1/ Budgeted exempt posn 102055 (E) NTE 06-30-24.

State of Hawaii
Department of Land and Natural Resources
Division of Boating and Ocean Recreation
Position Organization Chart

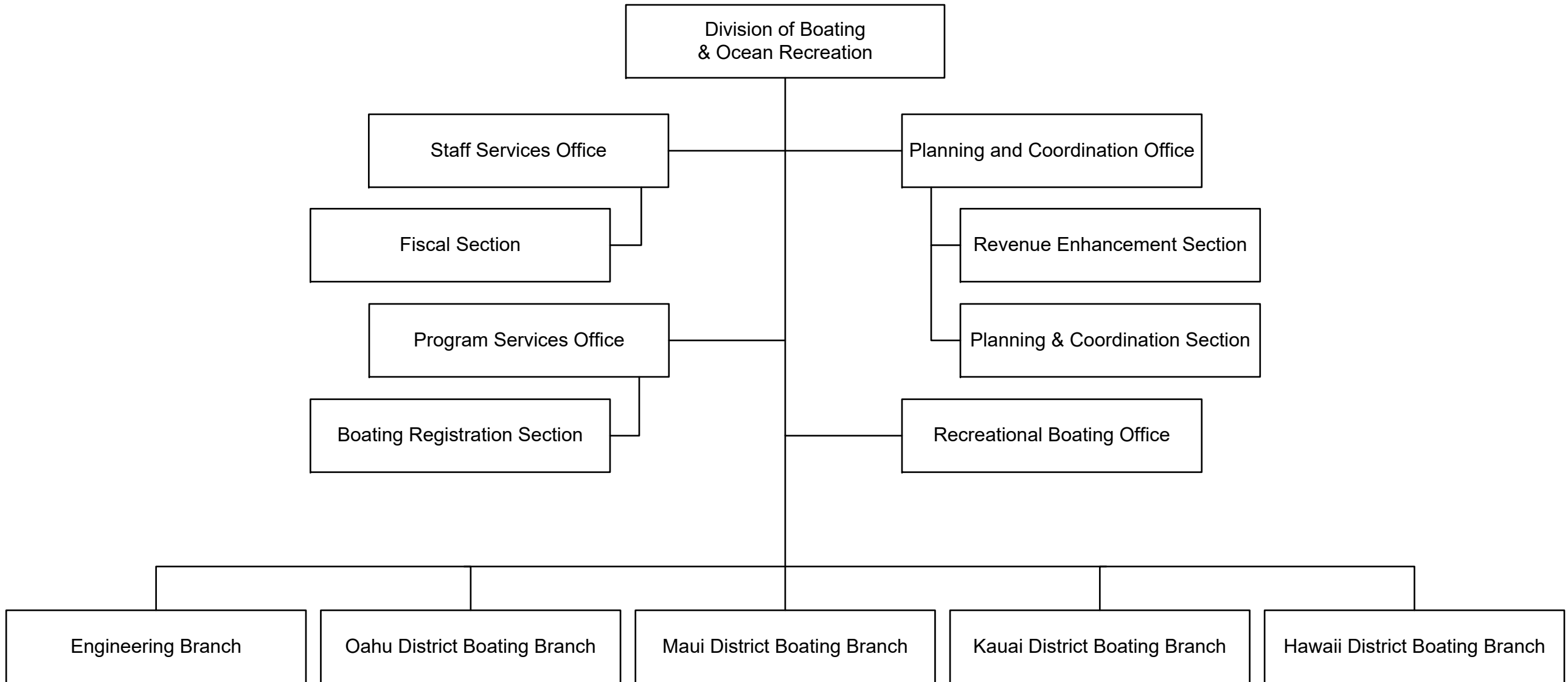

POSITION ORGANIZATION CHART

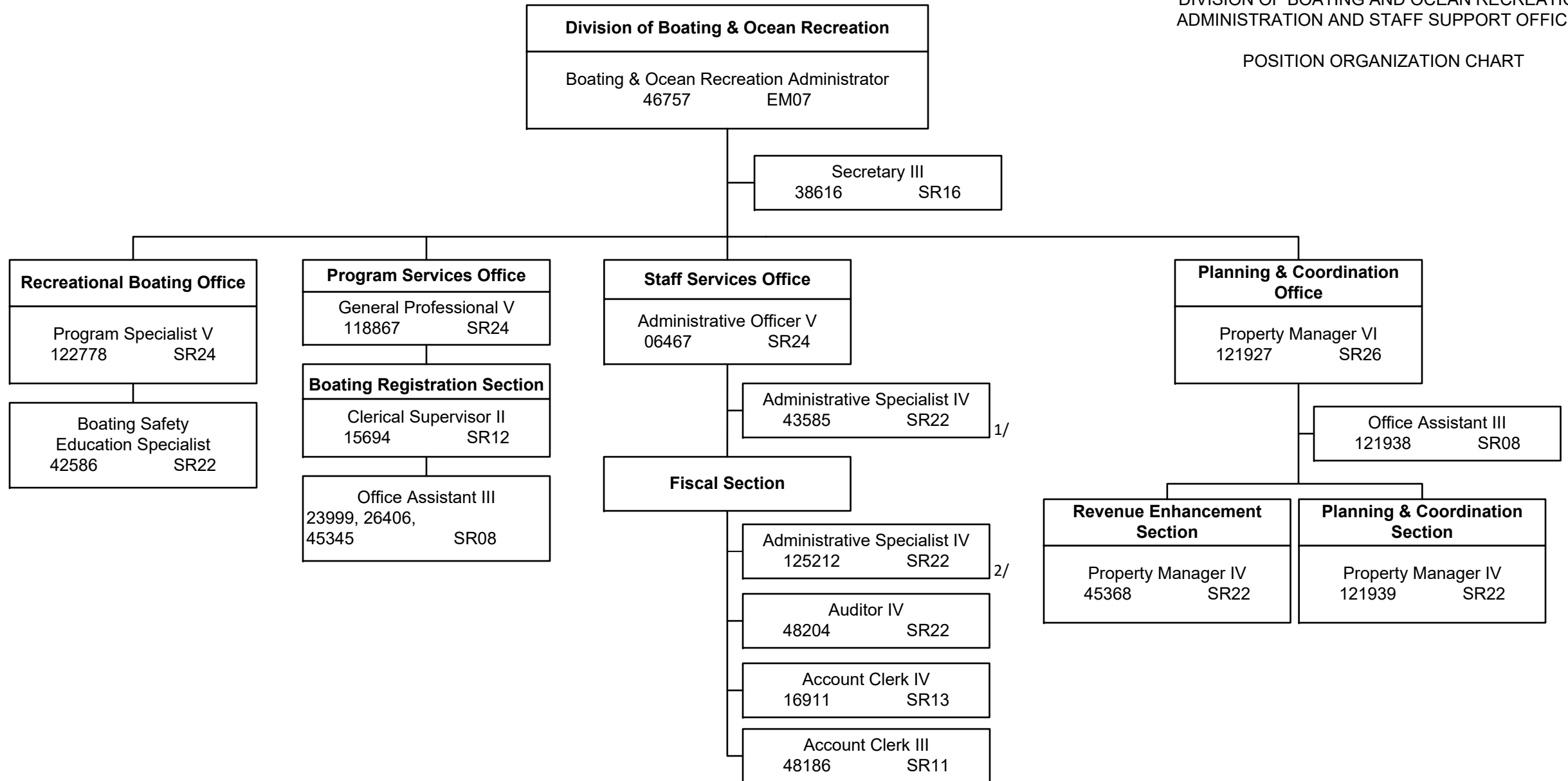

1/ Redesc posn 43585 from Secretary II to Administrative Specialist IV effective 08-29-23.

2/ Estab posn 125212 effective 10-03-23 per Act 248, SLH 2022

STATE OF HAWAII
 DEPARTMENT OF LAND AND NATURAL RESOURCES
 DIVISION OF BOATING AND OCEAN RECREATION
 ENGINEERING AND DISTRICT BOATING BRANCHES

POSITION ORGANIZATION CHART

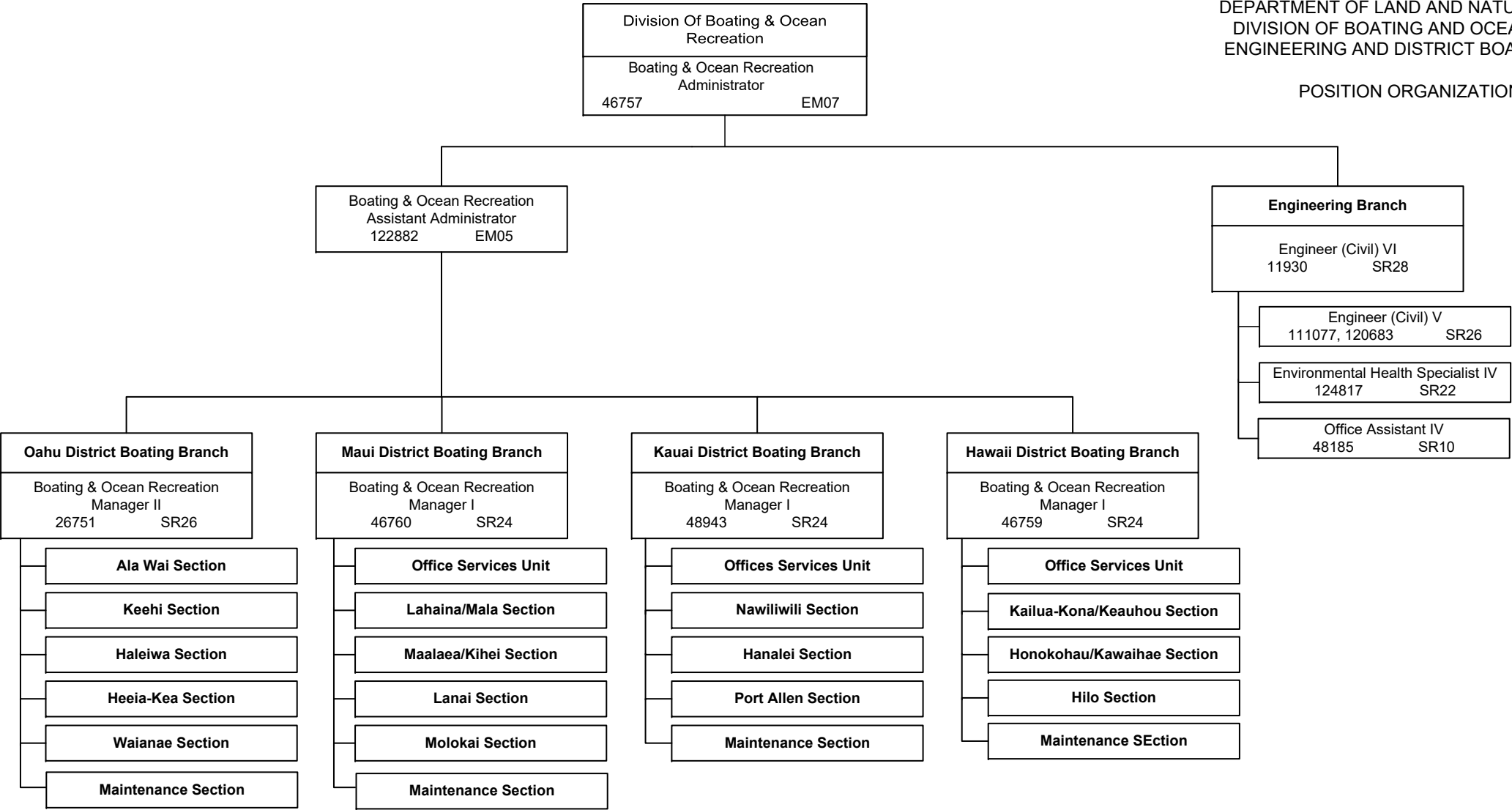

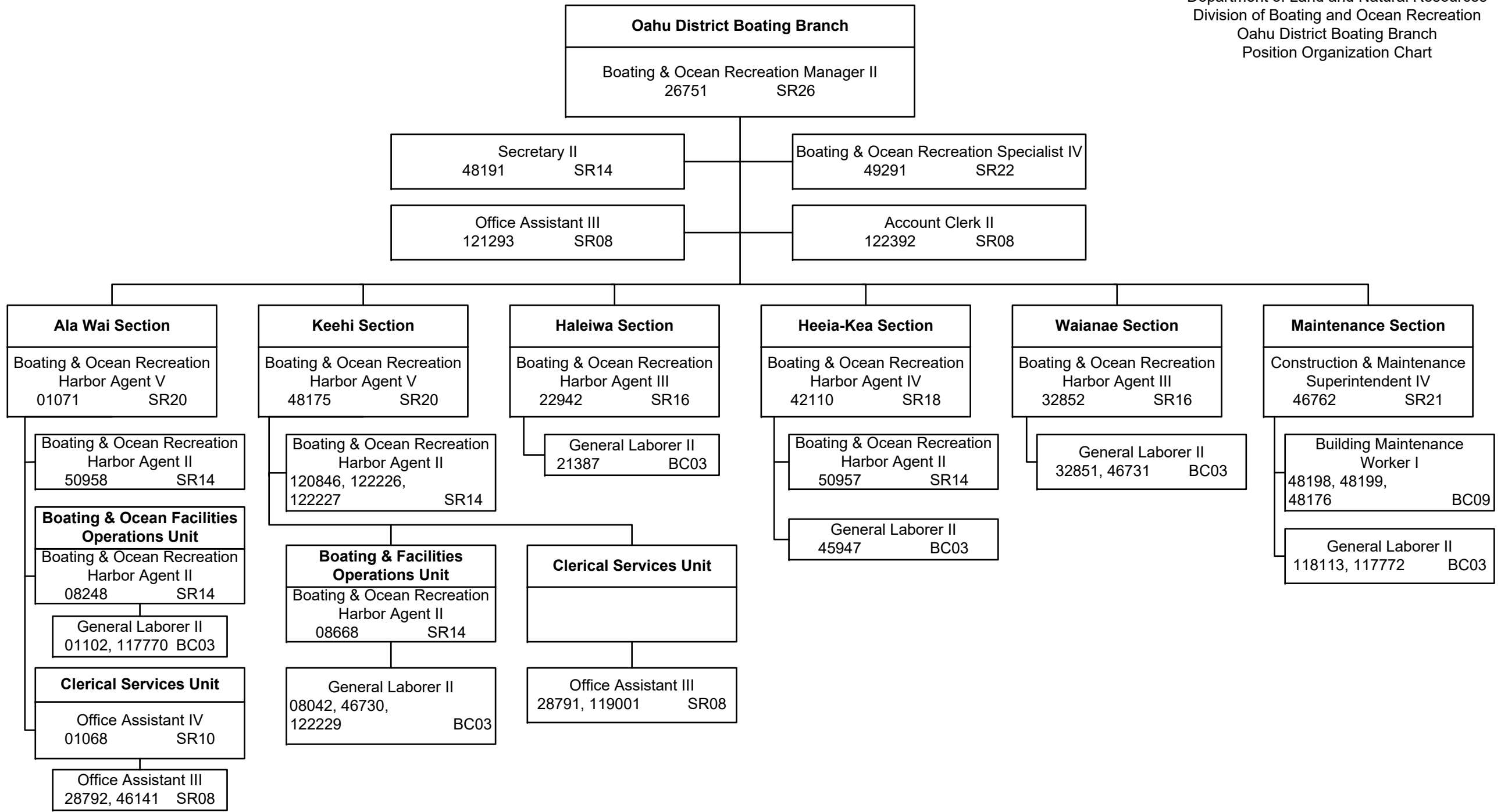

Maui District Boating Branch
 Boating & Ocean Recreation Manager I
 46760 SR24

Office Services Unit
 Office Assistant V
 43788 SR12

General Professional IV
 117733 SR22

Account Clerk II
 48179 SR08

Account Clerk IV
 119087 SR13

Office Assistant III
 34701 SR08

Lahaina/Mala Section
 Boating & Ocean Recreation
 Harbor Agent IV
 09786 SR18

Maalaea/Kihei Section
 Boating & Ocean Recreation
 Harbor Agent IV
 22886 SR18

Lanai Section
 Boating & Ocean Recreation
 Harbor Agent II
 08667 SR14

Molokai Section
 Boating & Ocean Recreation
 Harbor Agent II
 122184 SR14

Maintenance Section
 Building Maintenance Worker II
 48184 WS09

Boating & Ocean Recreation
 Harbor Agent II
 50961, 118379,
 122228 SR14

Boating & Ocean Recreation
 Harbor Agent II
 27700 SR14

Building Maintenance Worker I
 120501 BC09

Office Assistant III
 48181 SR08

General Laborer II
 117769, 121993 BC03

General Laborer II
 26307, 117747,
 122305 BC03

1/ Move posn 120501 to Maintenance Section per Reorg.

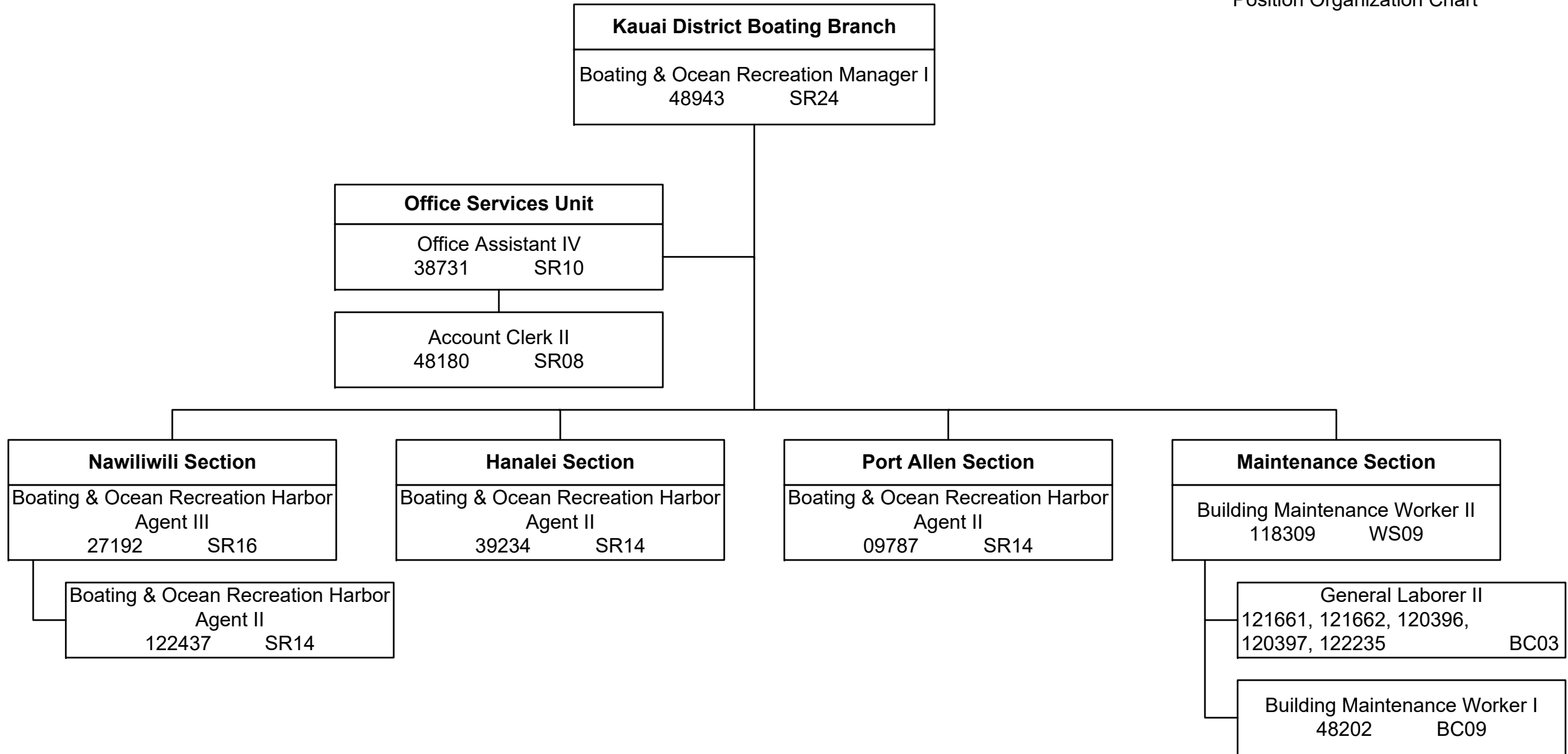

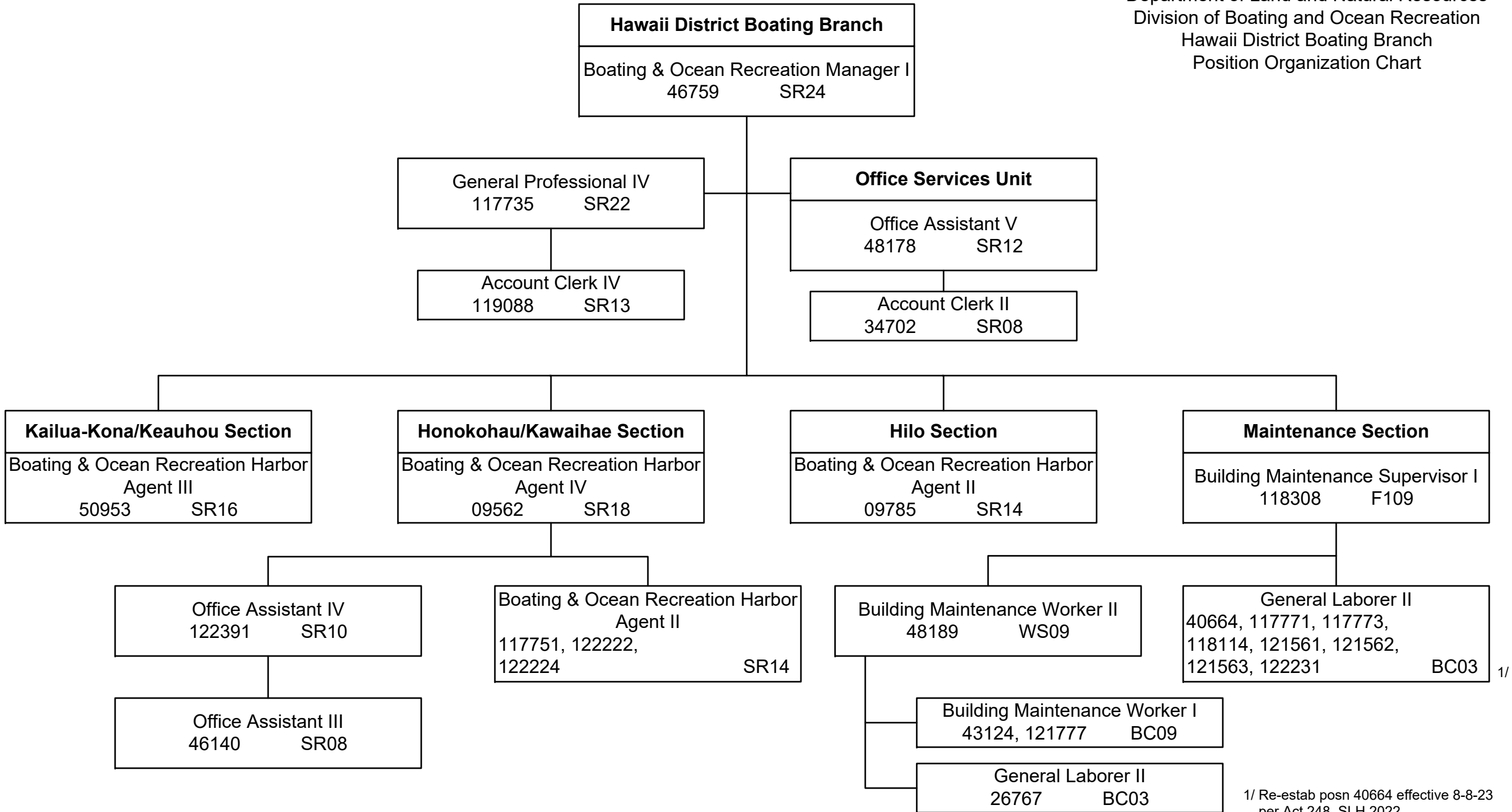

1/ Re-estab posn 40664 effective 8-8-23 per Act 248, SLH 2022.

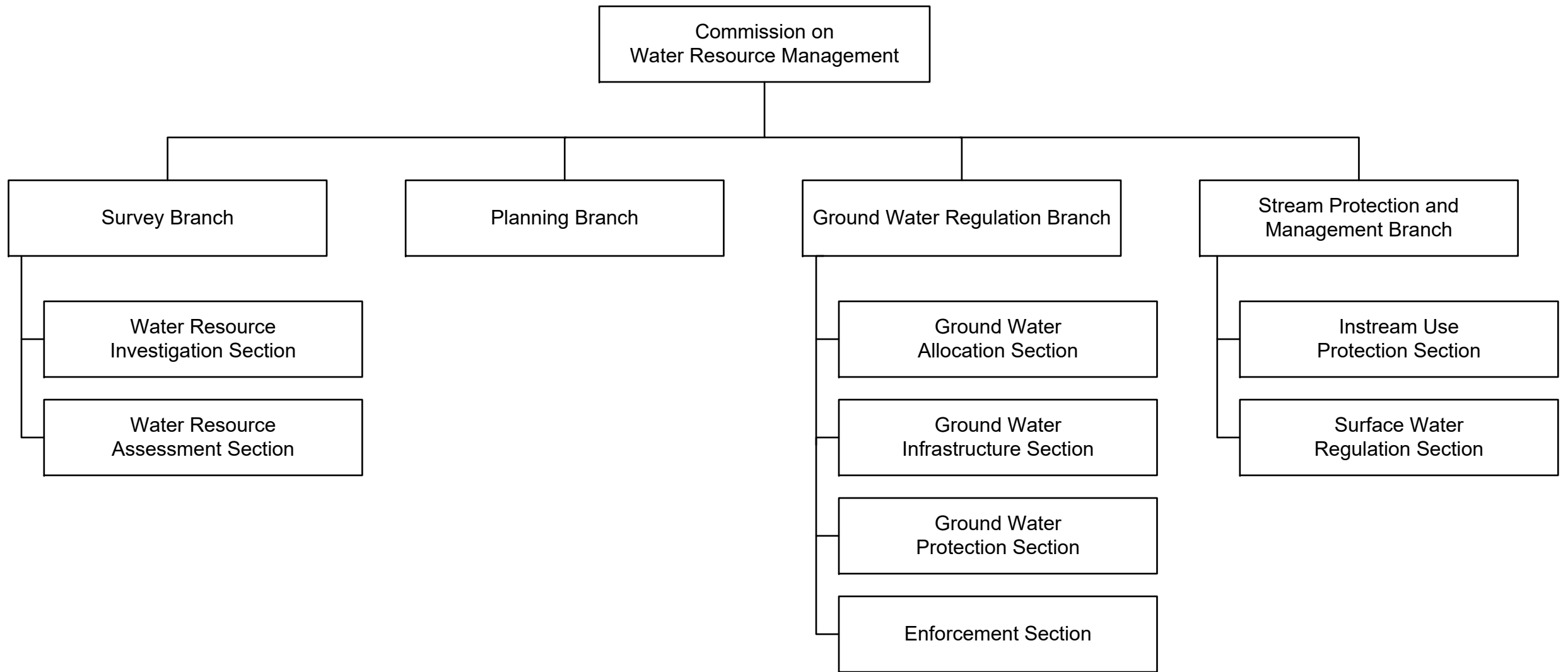

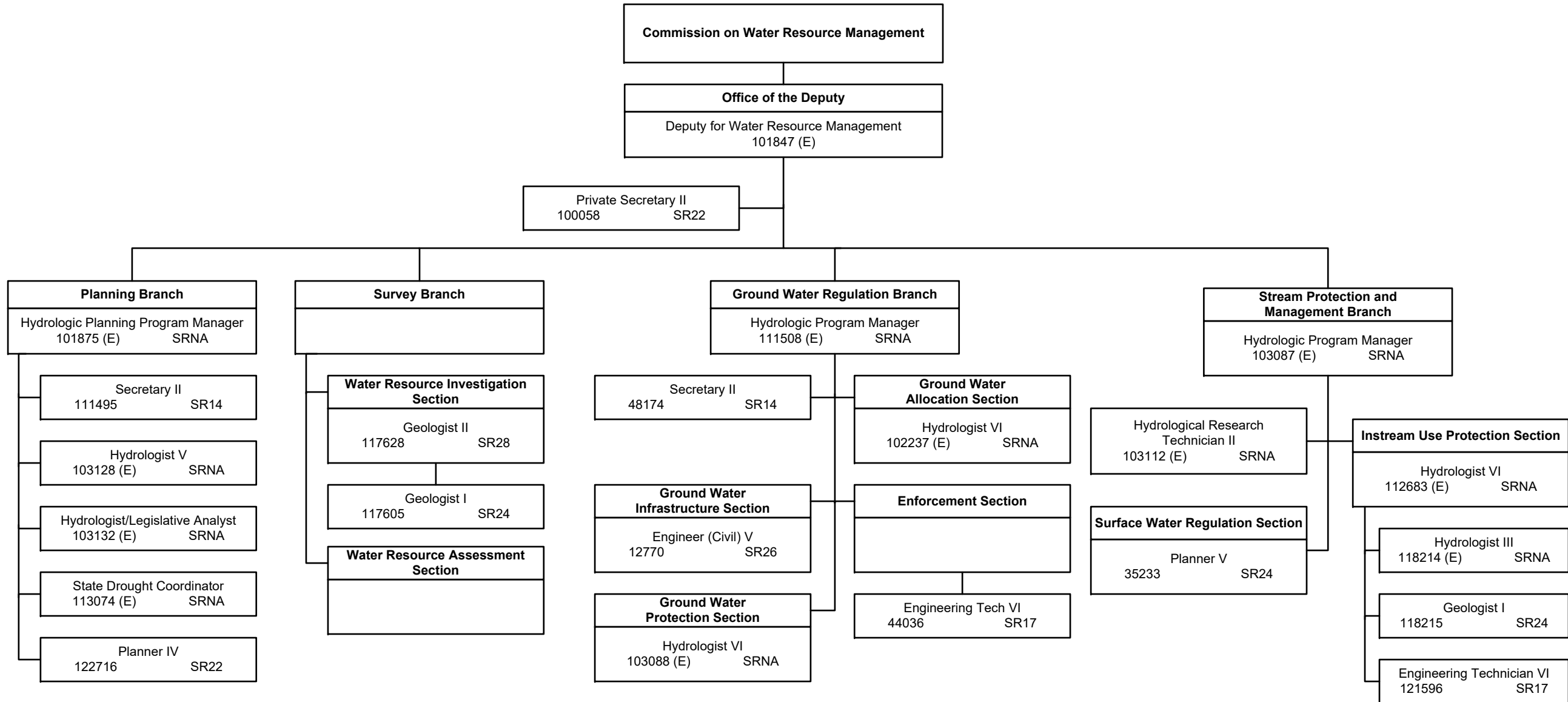

State of Hawaii
 Department of Land and Natural Resources
 Engineering Division
 Project Control Branch
 Project Management and Mineral Resources Branch
 Position Organization Chart

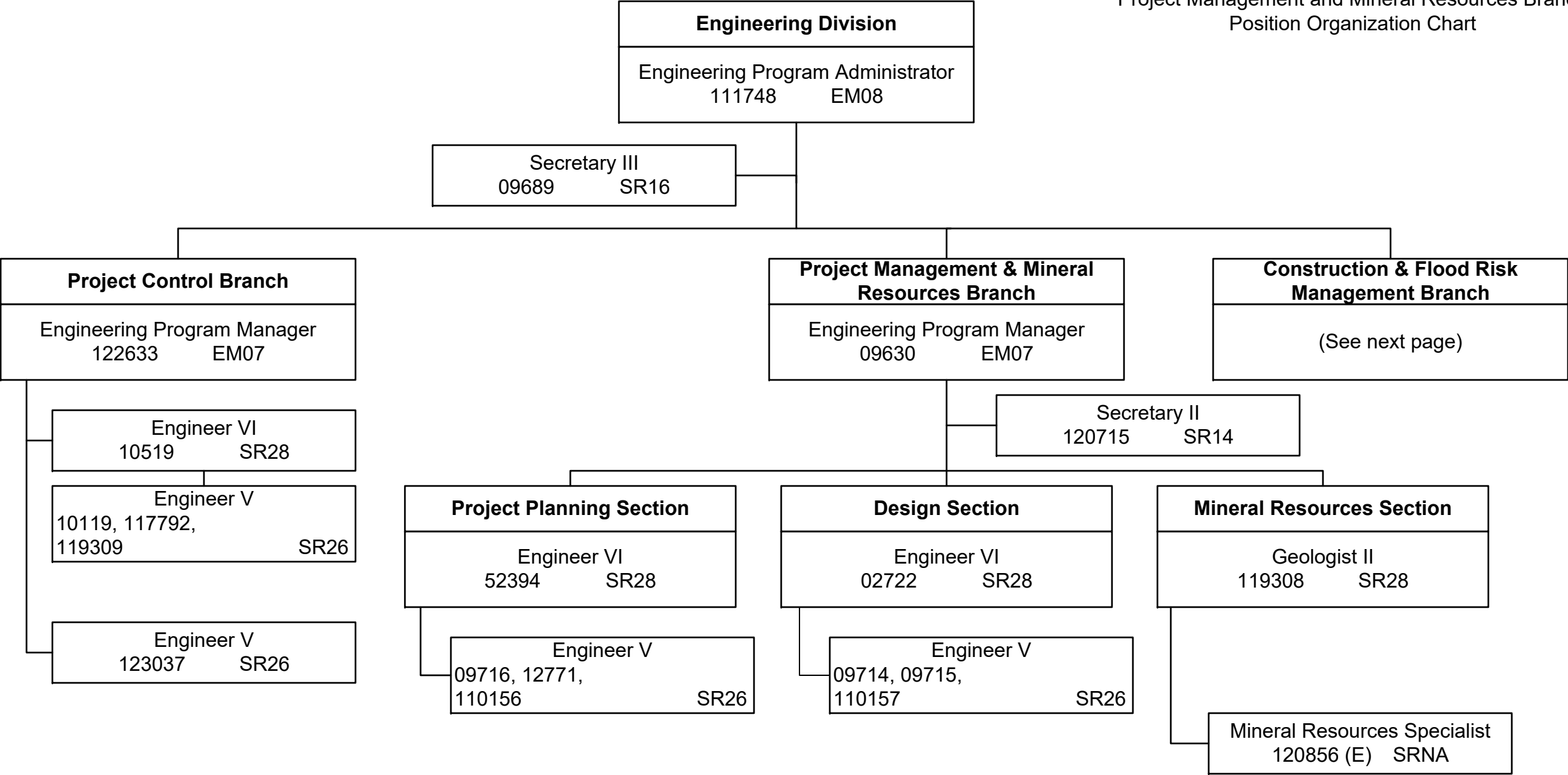

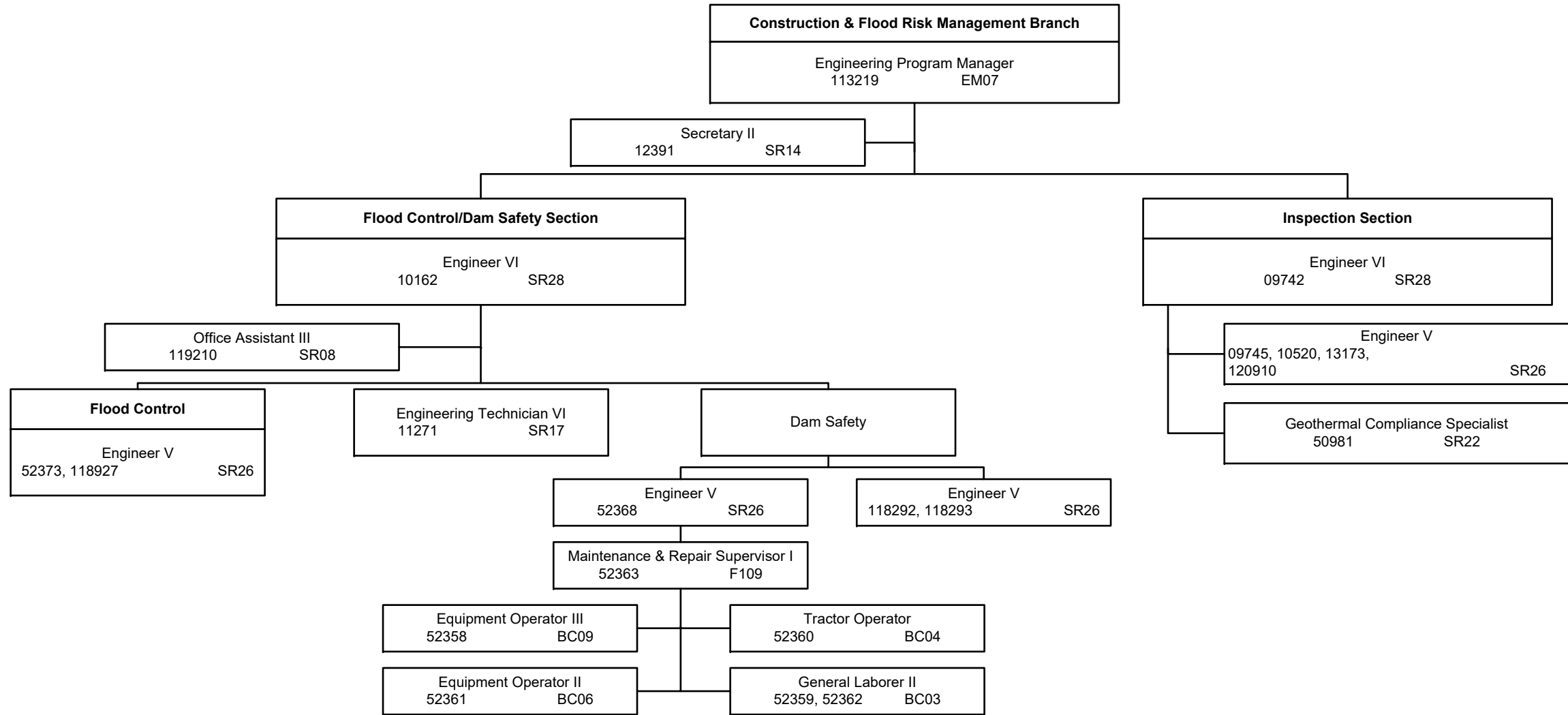

STATE OF HAWAII
DEPARTMENT OF LAND AND NATURAL RESOURCES
KAHO'OLAWE ISLAND RESERVE COMMISSION

POSITION ORGANIZATION CHART

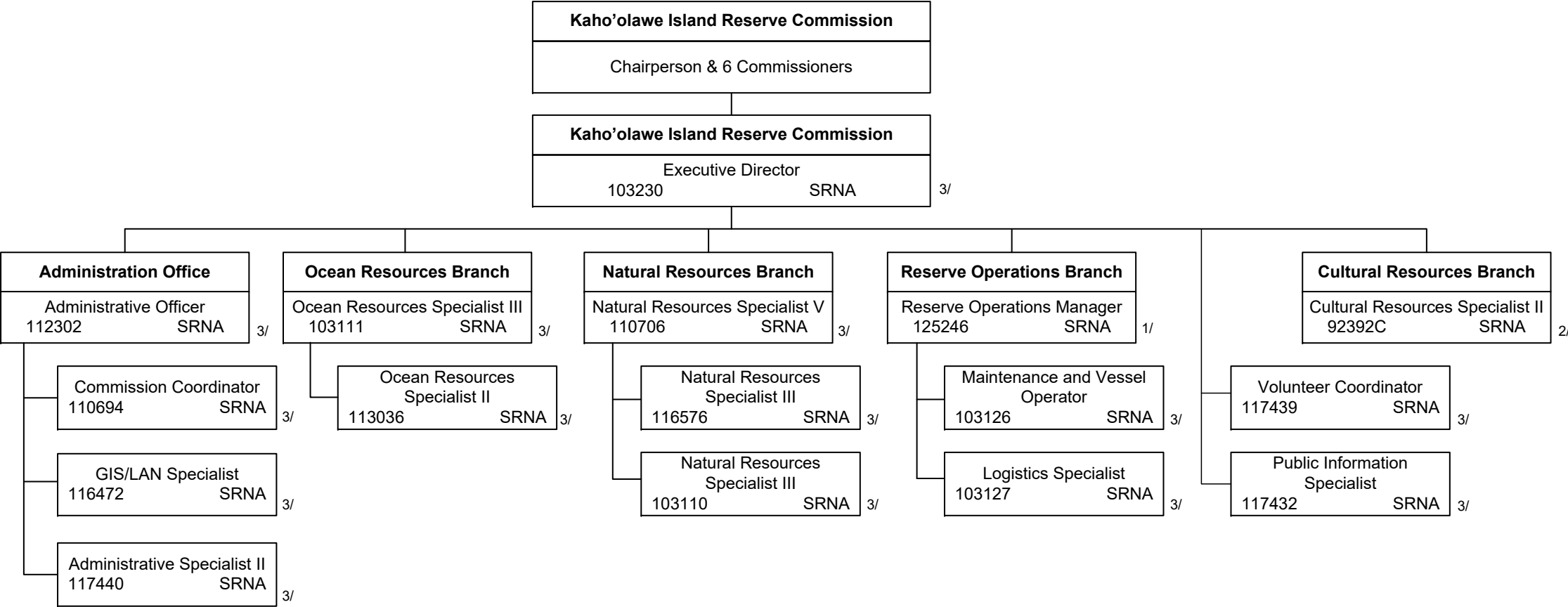

1/ Etab posn 125246 effective 10-26-23 per Act 248, SLH 2022.
 2/ Etab posn 92392C per Act 248, SLH 2022.
 3/ Budgeted exempt posns 103110(E), 103111(E), 103127(E), 103126(E), 116472(E), 112302(E), 110694(E), 110706(E), 103230(E), 111440(E), 117439(E), 117432(E), 116576(E) NTE 06-30-24.

STATE OF HAWAII
DEPARTMENT OF LAND AND NATURAL RESOURCES
MAUNA KEA STEWARDSHIP AND OVERSIGHT AUTHORITY

POSITION ORGANIZATION CHART

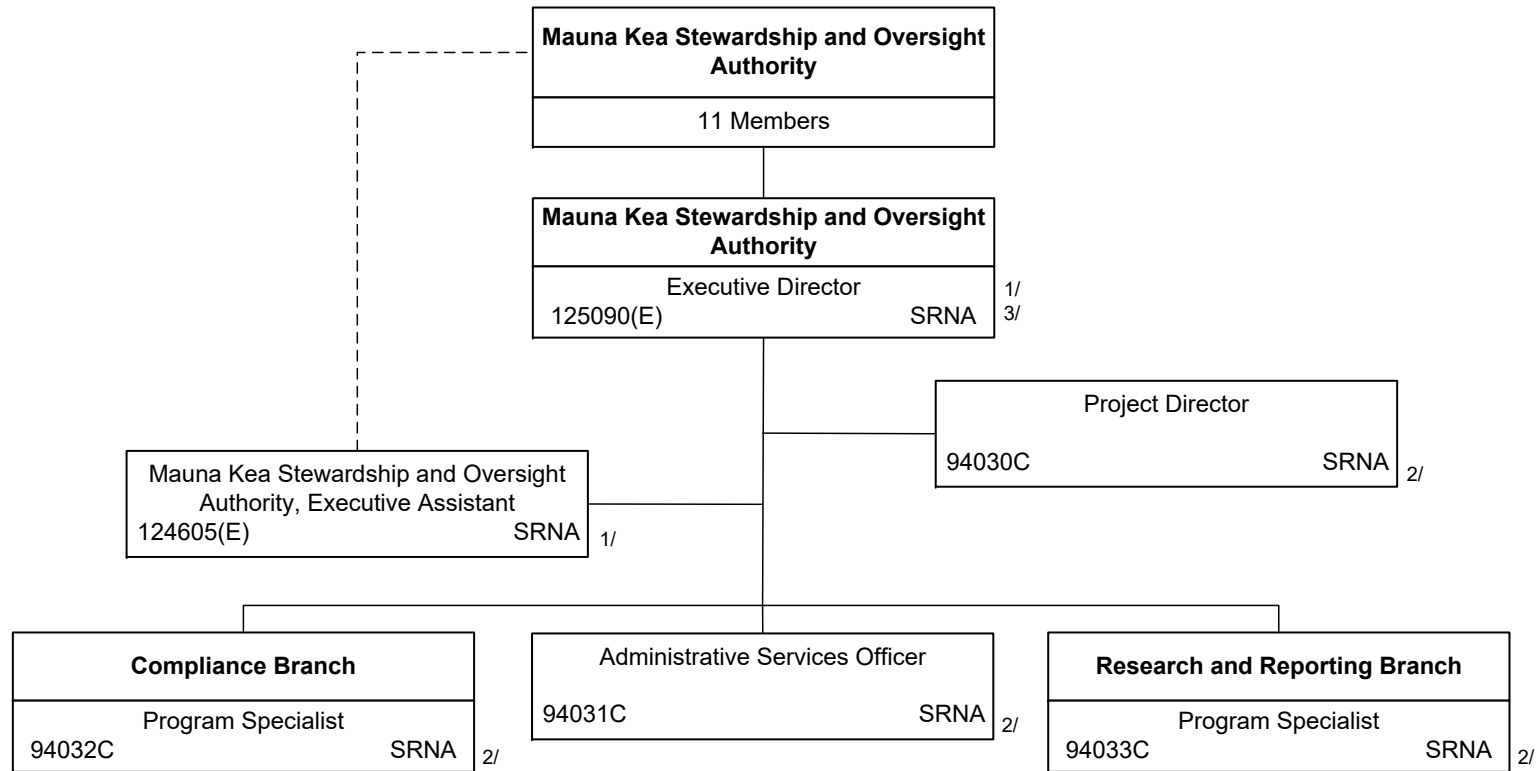

1/ Budgeted exempt posns 124605(E) and 125090(E) NTE 06-30-24.
2/ Estab posns 94030C, 94031C, 94032C, 94033C per Act 164, SLH 2023.
3/ Estab posn 125090(E) per Act 164, SLH 2023.