

STATE OF HAWAII
DEPARTMENT OF LAND AND NATURAL RESOURCES
PLAN OF ORGANIZATION

POSITION ORGANIZATION CHART

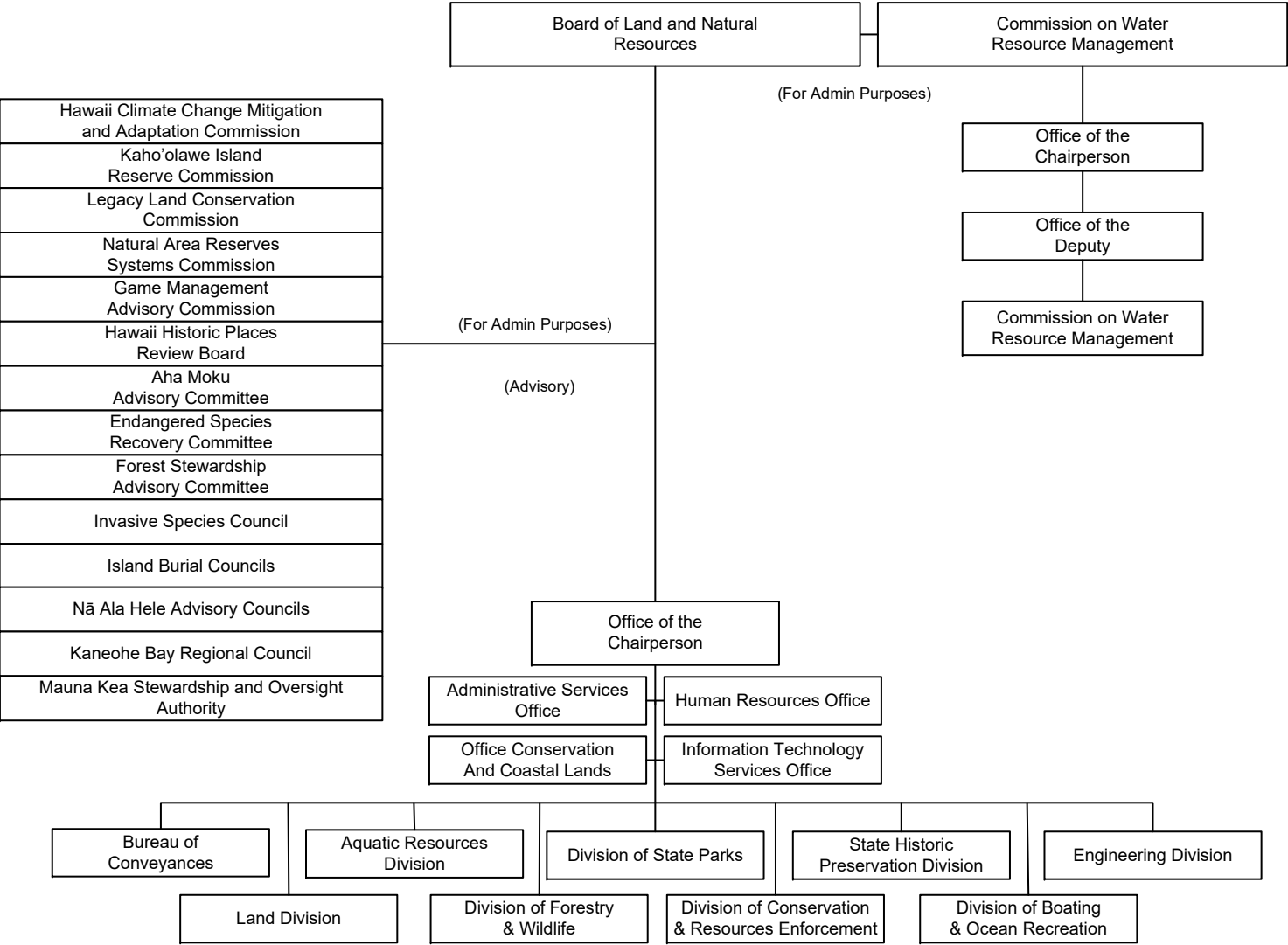

STATE OF HAWAII
DEPARTMENT OF LAND AND NATURAL RESOURCES
OFFICE OF THE CHAIRPERSON

POSITION ORGANIZATION CHART

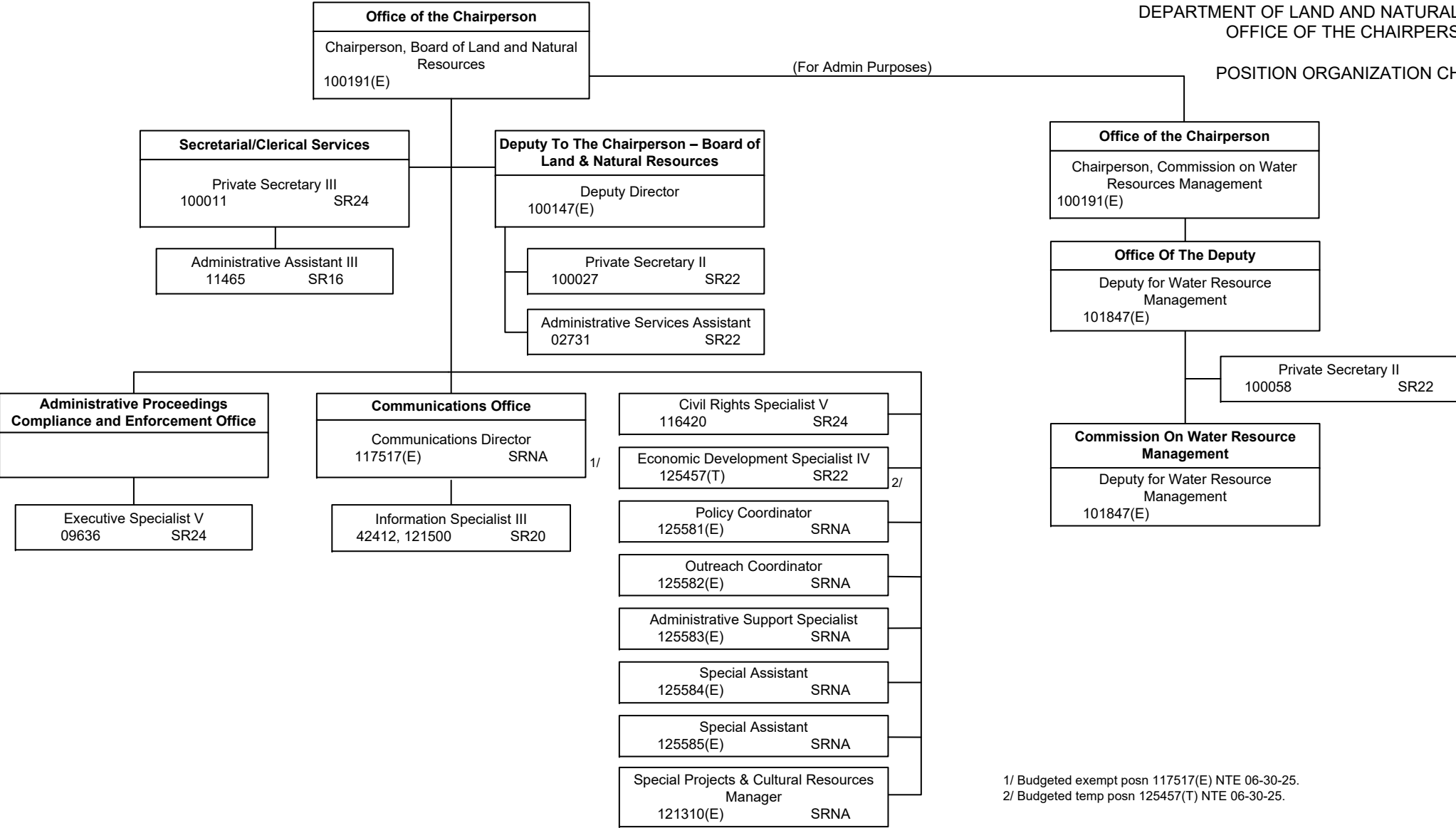

STATE OF HAWAII
DEPARTMENT OF LAND AND NATURAL RESOURCES
DEPARTMENTAL STAFF OFFICES

POSITION ORGANIZATION CHART

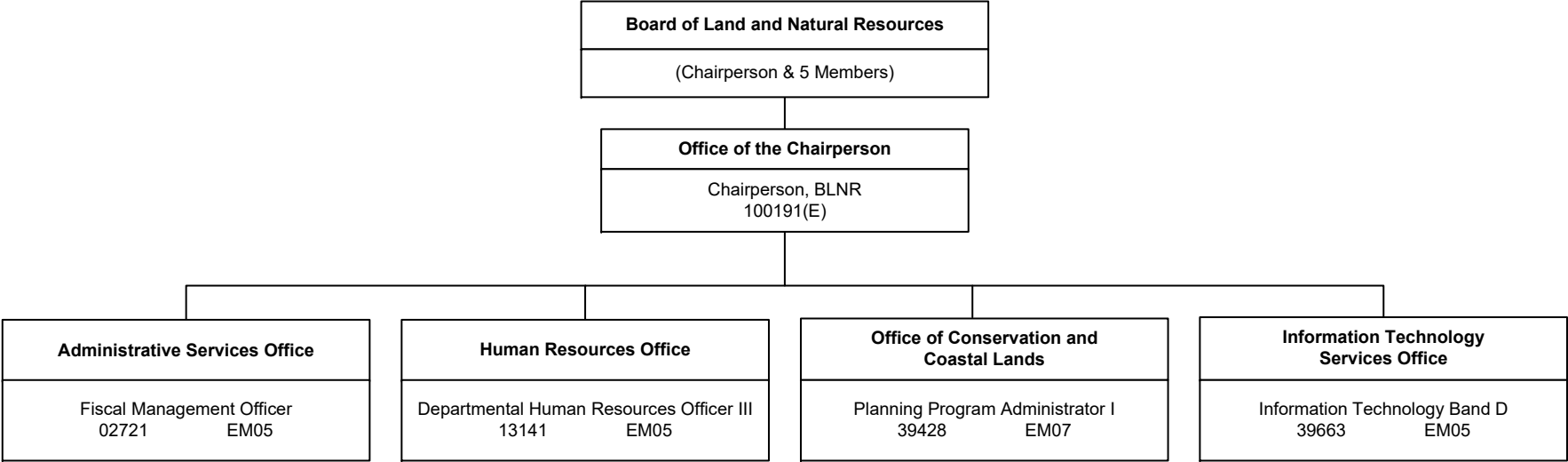

STATE OF HAWAII
DEPARTMENT OF LAND AND NATURAL RESOURCES
ADMINISTRATIVE SERVICES OFFICE

POSITION ORGANIZATION CHART

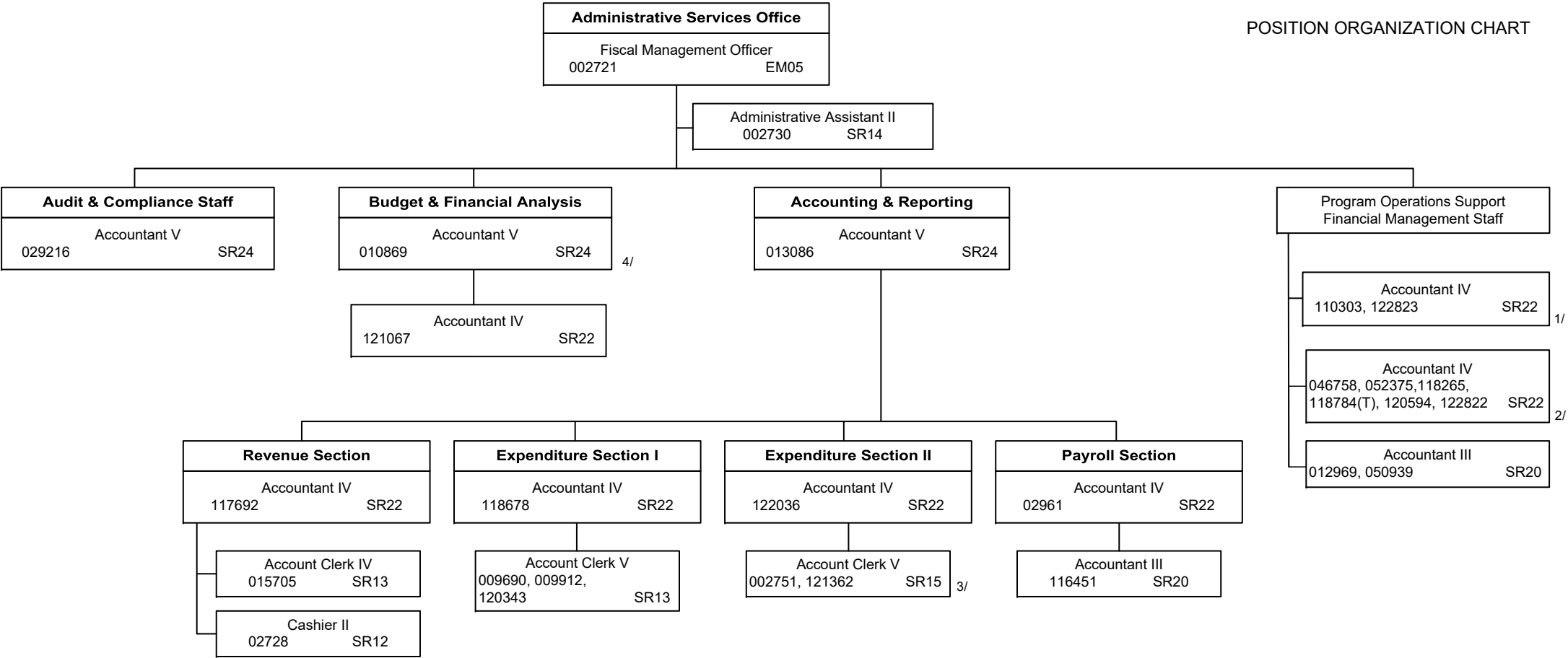

1/ Posns 110303 and 122823 to be redescribed to Accountant V.
2/ Budgeted temp posn 118784(T) NTE 06-30-26.
3/ Redesc posns 2751 and 121362 effective 07-16-25.
4/ Redsc posn 10869 effective 11-10-25.

STATE OF HAWAII
DEPARTMENT OF LAND AND NATURAL RESOURCES
INFORMATION TECHNOLOGY SERVICES OFFICE

POSITION ORGANIZATION CHART

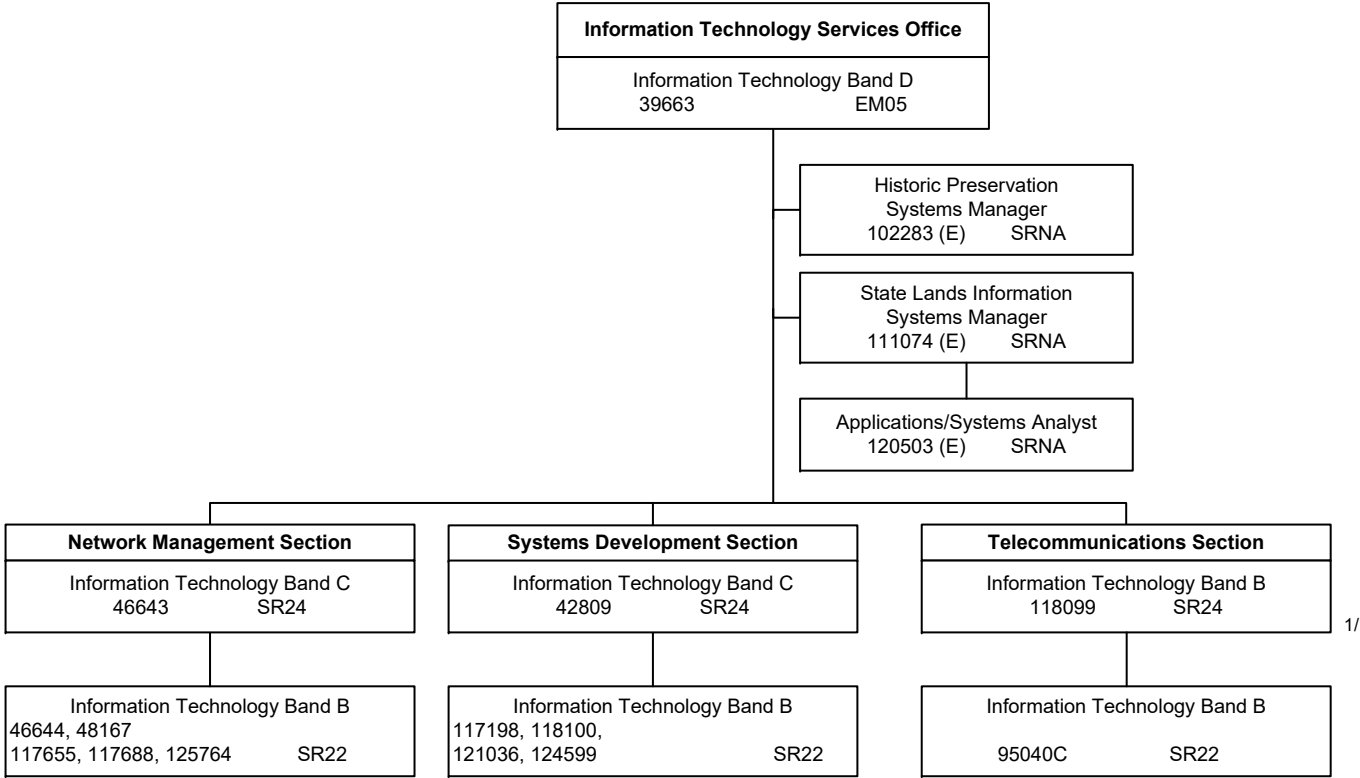

1/ Position to be re-described to Information Technology Band C.

STATE OF HAWAII
DEPARTMENT OF LAND AND NATURAL RESOURCES
HUMAN RESOURCES OFFICE

POSITION ORGANIZATION CHART

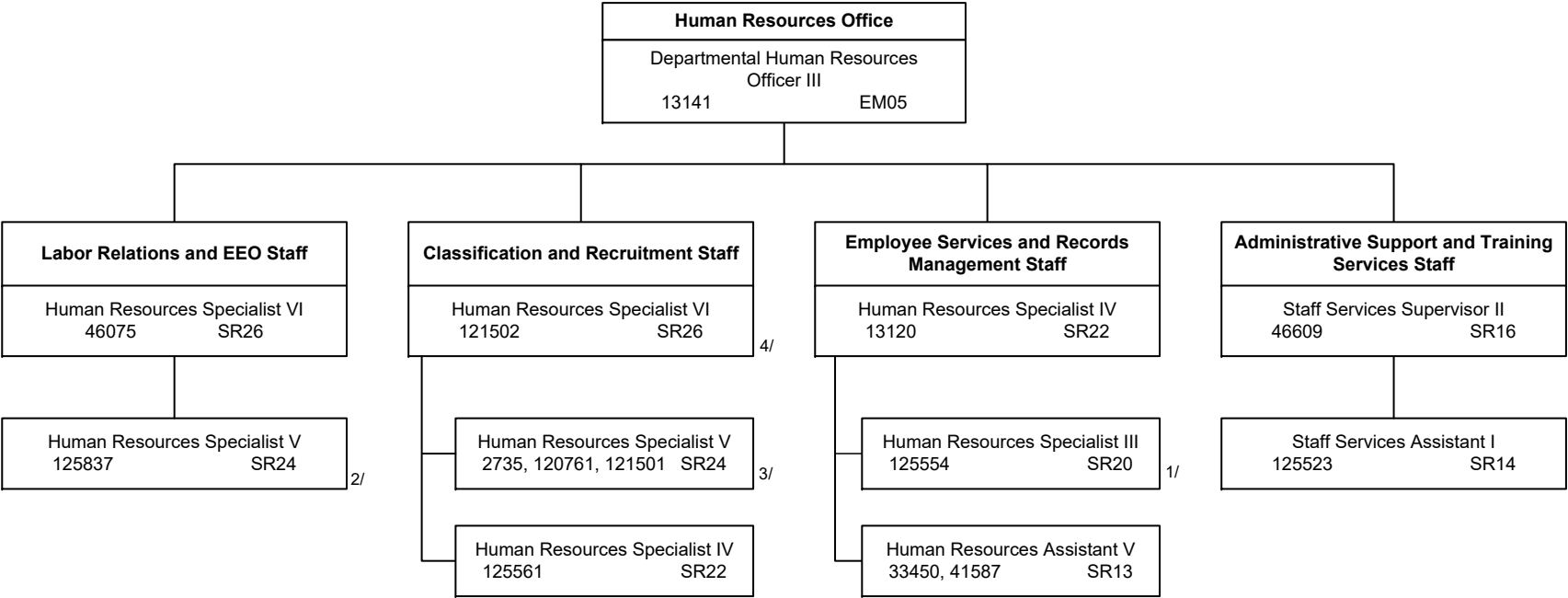

1/ Redesc posn 125554 effective 09-16-25.
2/ Etab posn 125837 effective 09-12-25 per Act 250, SLH 2025.
3/ Redesc Posn 2735 and 120761 effective 09-16-25 per Act 250, SLH 2025
4/ Redesc Posn 121502 effective 09-16-25 per Act 250, SLH 2025.

STATE OF HAWAII
DEPARTMENT OF LAND AND NATURAL RESOURCES
OFFICE OF CONSERVATION AND COASTAL LANDS

POSITION ORGANIZATION CHART

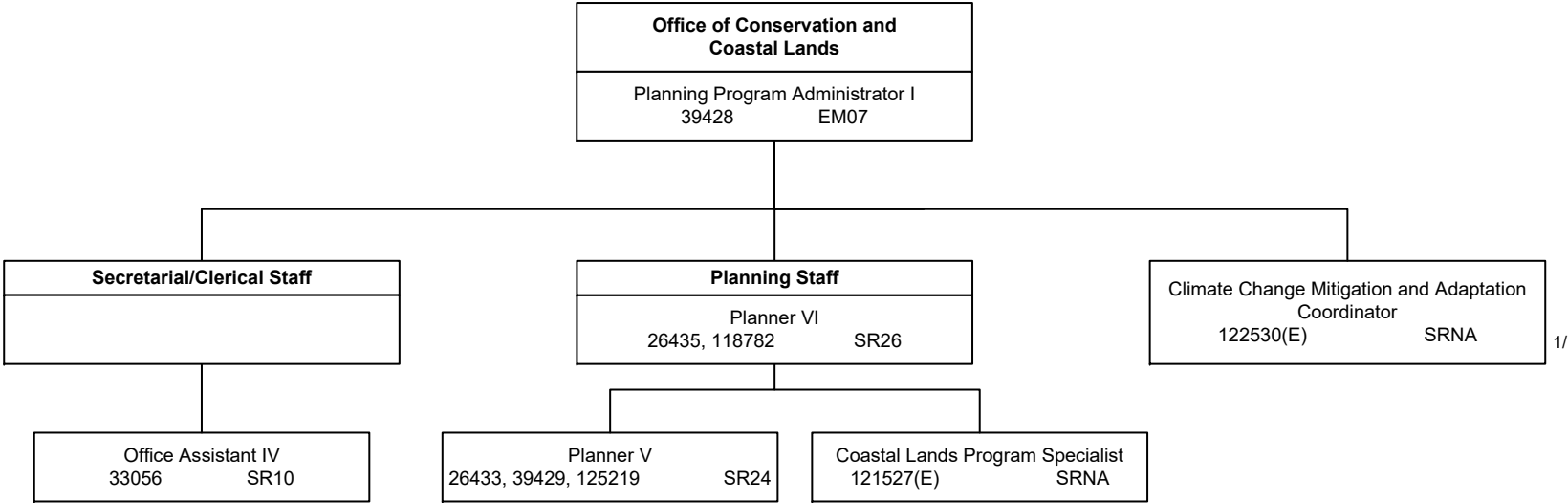

1/ Budgeted exempt posn 122530(E) NTE 06-30-26.

STATE OF HAWAII
DEPARTMENT OF LAND AND NATURAL RESOURCES
BUREAU OF CONVEYANCES

POSITION ORGANIZATION CHART

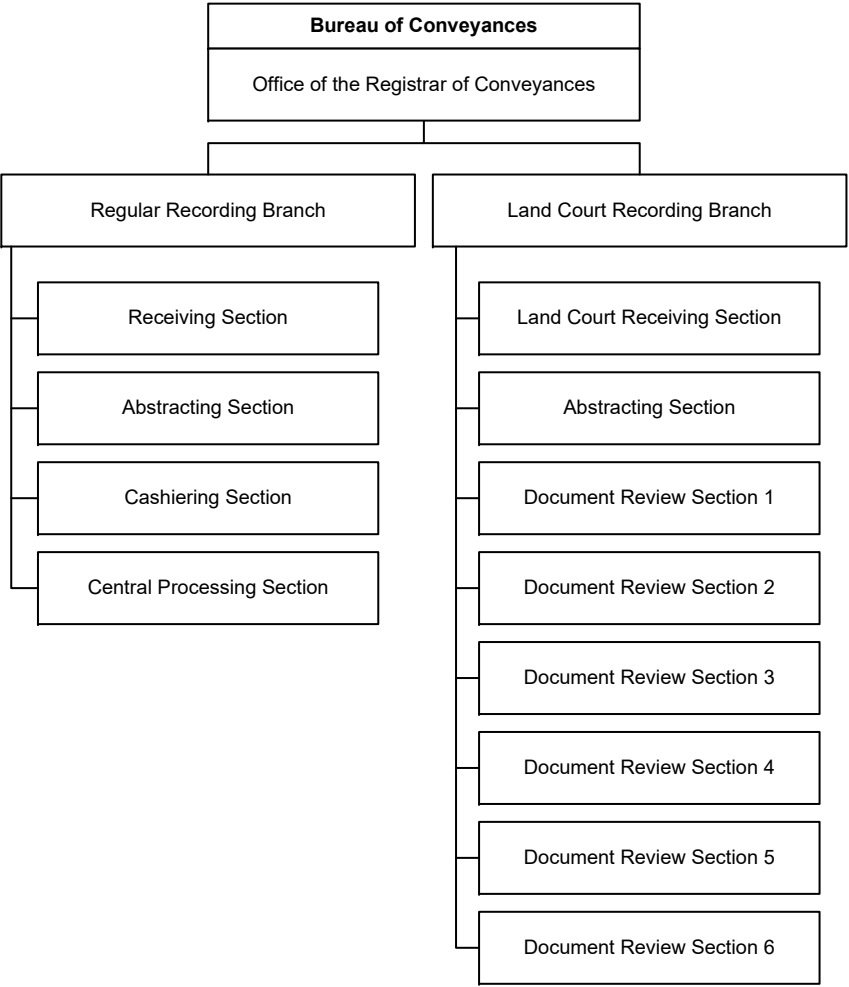

STATE OF HAWAII
DEPARTMENT OF LAND AND NATURAL RESOURCES
BUREAU OF CONVEYANCES

POSITION ORGANIZATION CHART

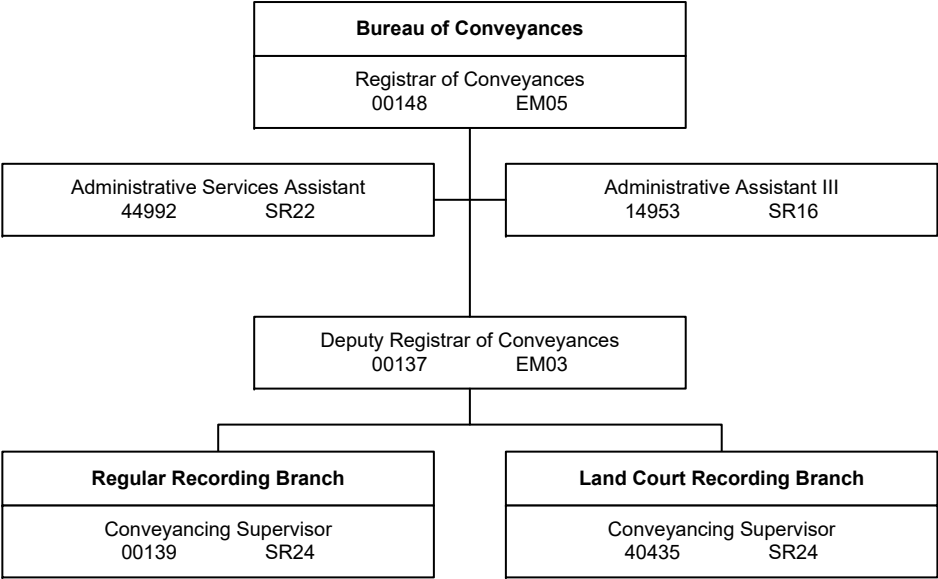

STATE OF HAWAII
DEPARTMENT OF LAND AND NATURAL RESOURCES
BUREAU OF CONVEYANCES
REGULAR RECORDING BRANCH

POSITION ORGANIZATION CHART

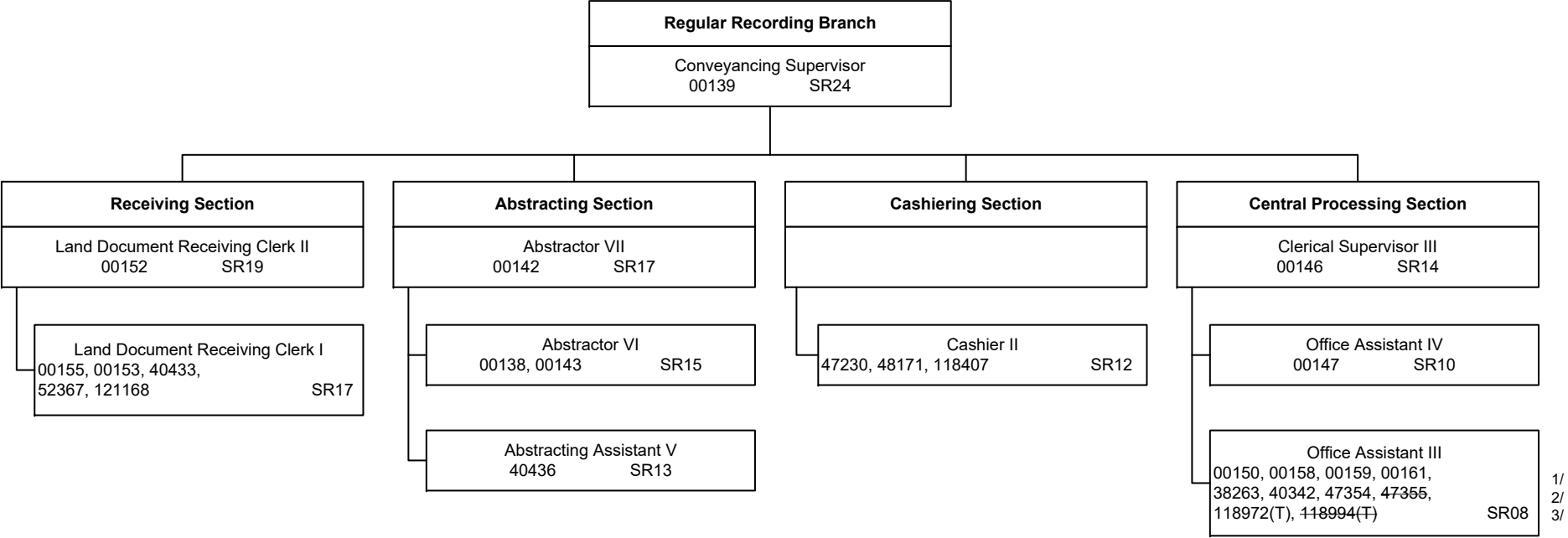

STATE OF HAWAII
DEPARTMENT OF LAND AND NATURAL RESOURCES
BUREAU OF CONVEYANCES
LAND COURT RECORDING BRANCH

POSITION ORGANIZATION CHART

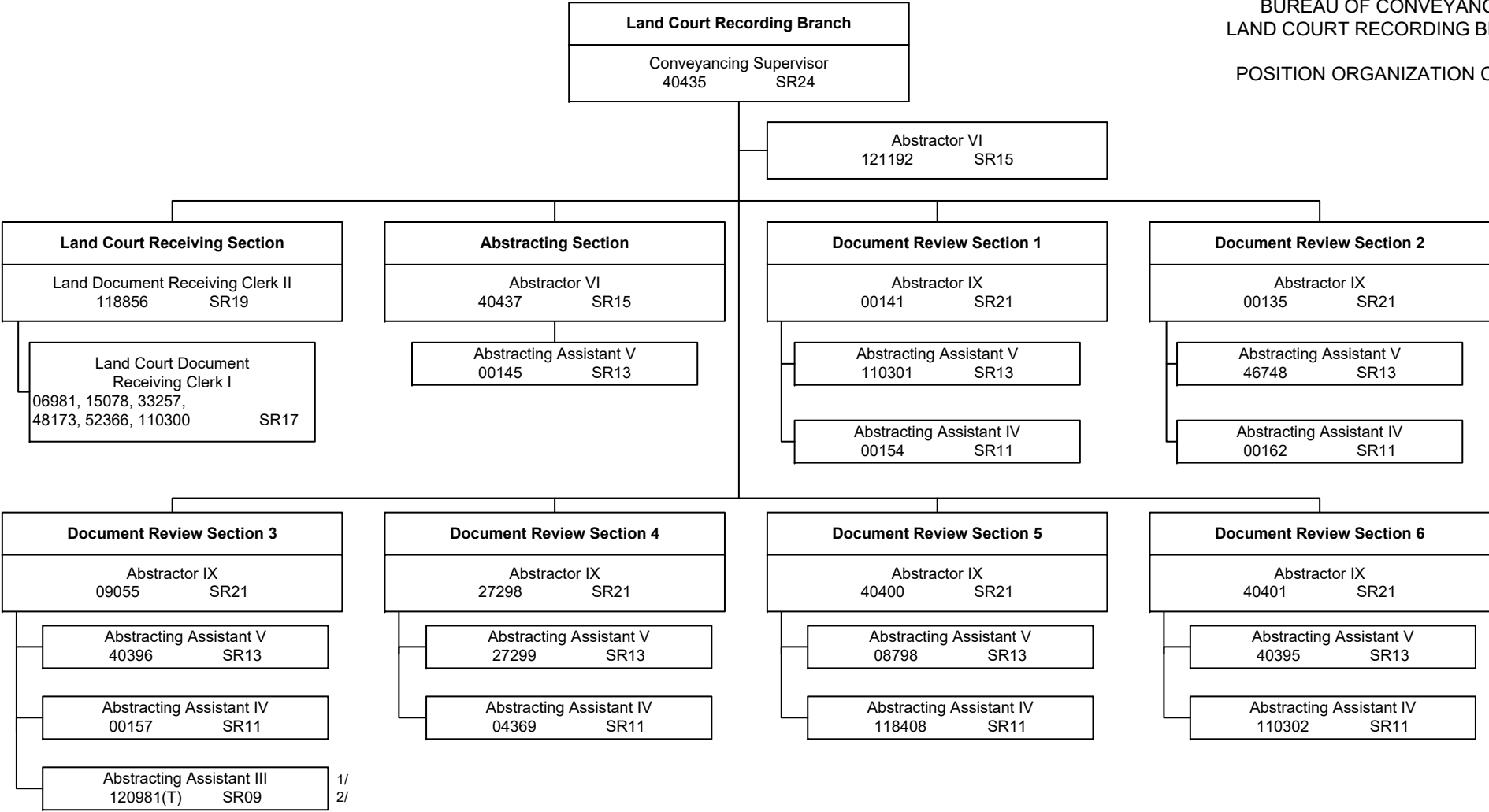

1/ Budgeted temp posn 120981(T) NTE 06-30-24.
2/ Abolished posn 120981(T) effective 07-01-25 per Act 250, SLH 2025.

STATE OF HAWAII
DEPARTMENT OF LAND AND NATURAL RESOURCES
DIVISION OF CONSERVATION AND RESOURCES ENFORCEMENT

POSITION ORGANIZATION CHART

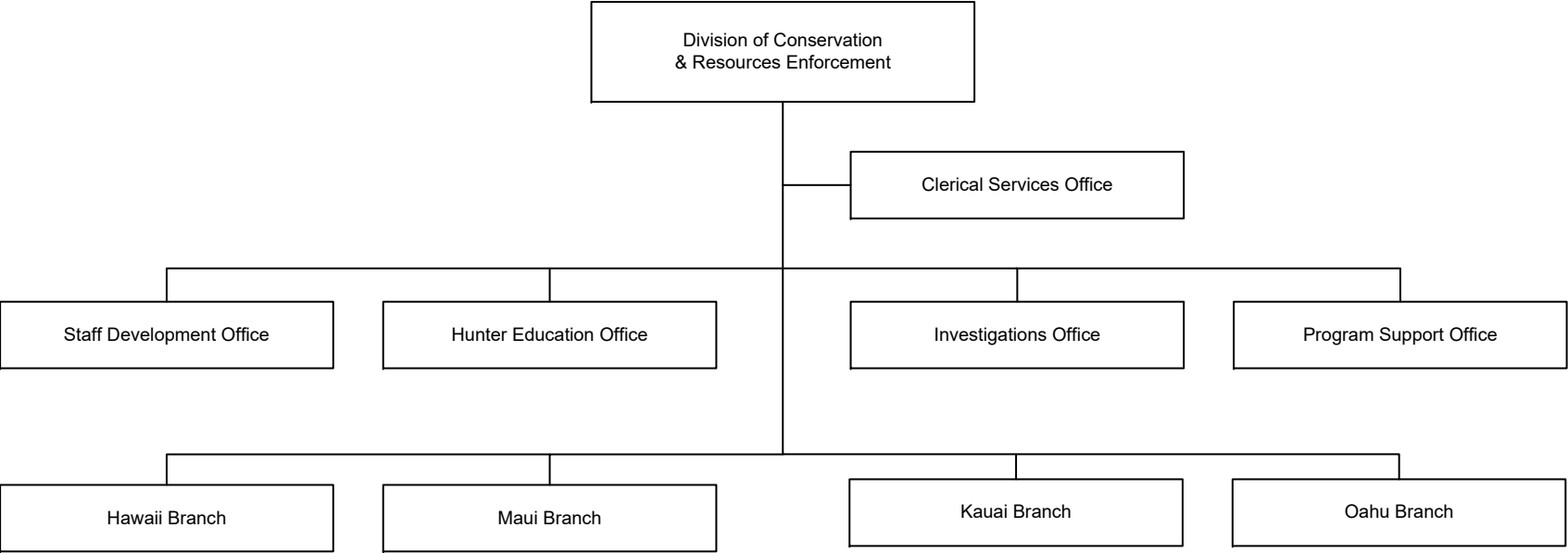

STATE OF HAWAII
DEPARTMENT OF LAND AND NATURAL RESOURCES
DIVISION OF CONSERVATION AND RESOURCES ENFORCEMENT
ADMINISTRATION AND STAFF SUPPORT OFFICES

POSITION ORGANIZATION CHART

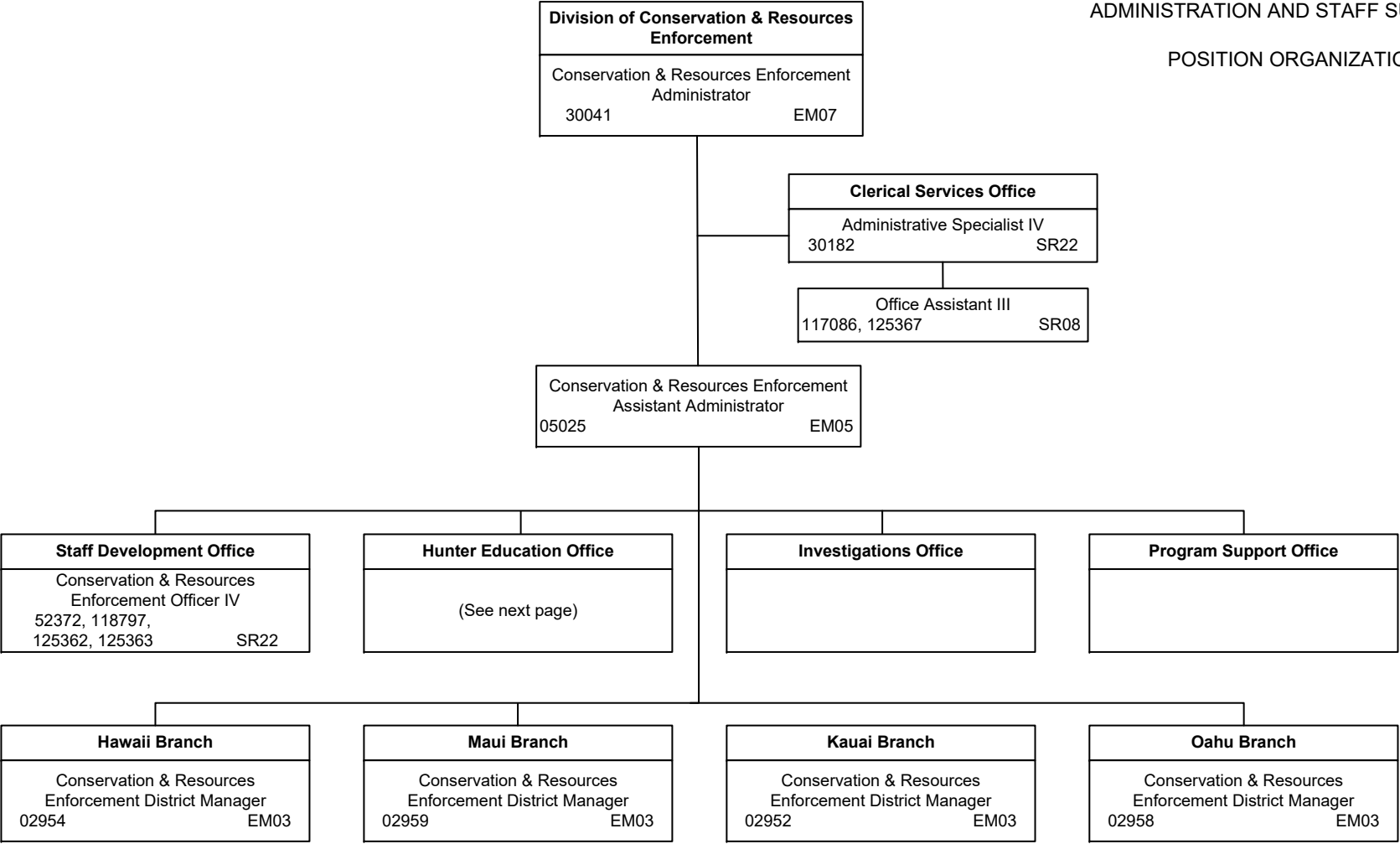

STATE OF HAWAII
DEPARTMENT OF LAND AND NATURAL RESOURCES
DIVISION OF CONSERVATION AND RESOURCES ENFORCEMENT
HUNTER EDUCATION OFFICE

POSITION ORGANIZATION CHART

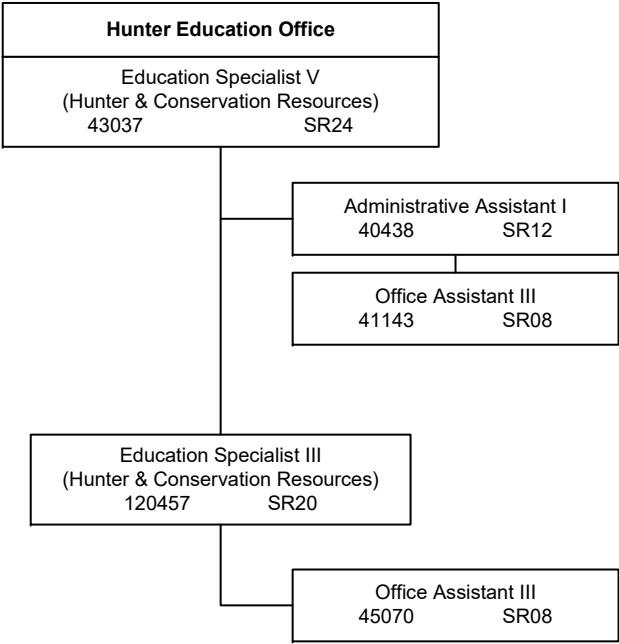

STATE OF HAWAII
DEPARTMENT OF LAND AND NATURAL RESOURCES
DIVISION OF CONSERVATION AND RESOURCES ENFORCEMENT
HAWAII BRANCH

POSITION ORGANIZATION CHART

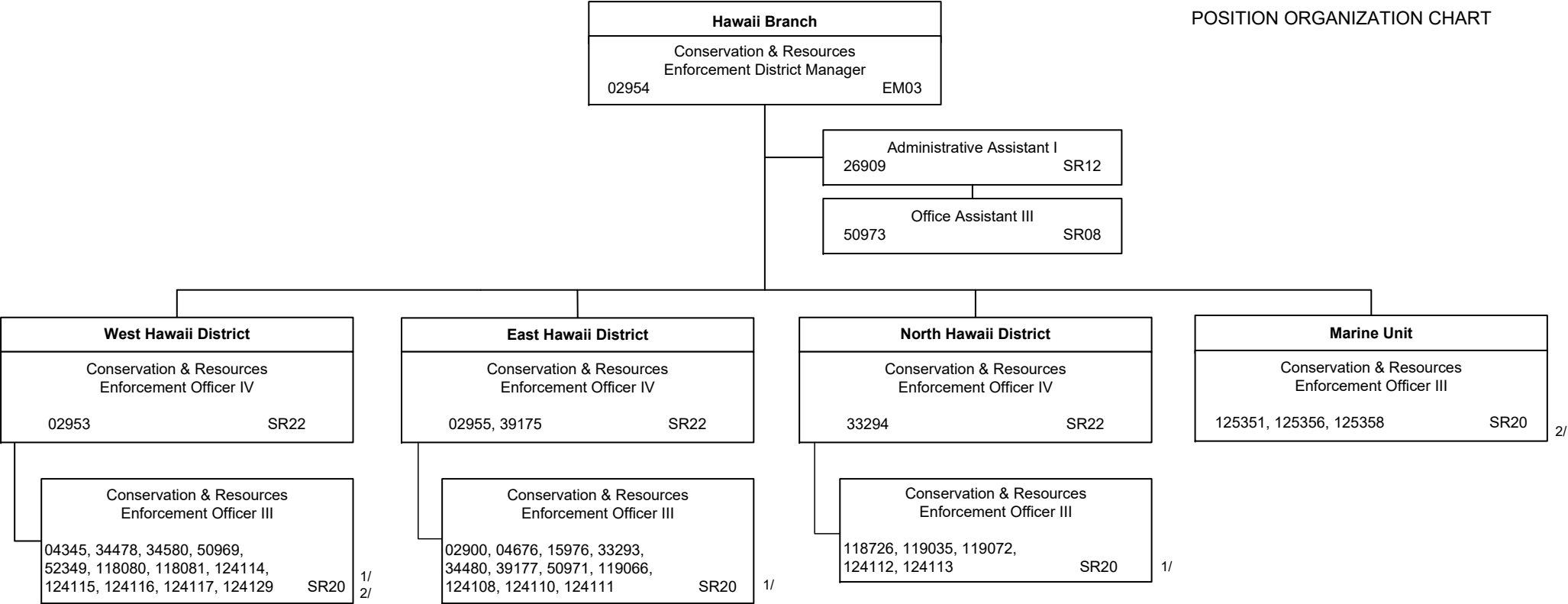

1/ Redesc posns 124108, 124110, 124111, 124112, 124113, 124114, 124115, 124116, 124117 effective 08-16-24.
2/ Redesc posns 124129, 125351, 125356, 125358 effective 06-16-25.

STATE OF HAWAII
DEPARTMENT OF LAND AND NATURAL RESOURCES
DIVISION OF CONSERVATION AND RESOURCES ENFORCEMENT
MAUI BRANCH

POSITION ORGANIZATION CHART

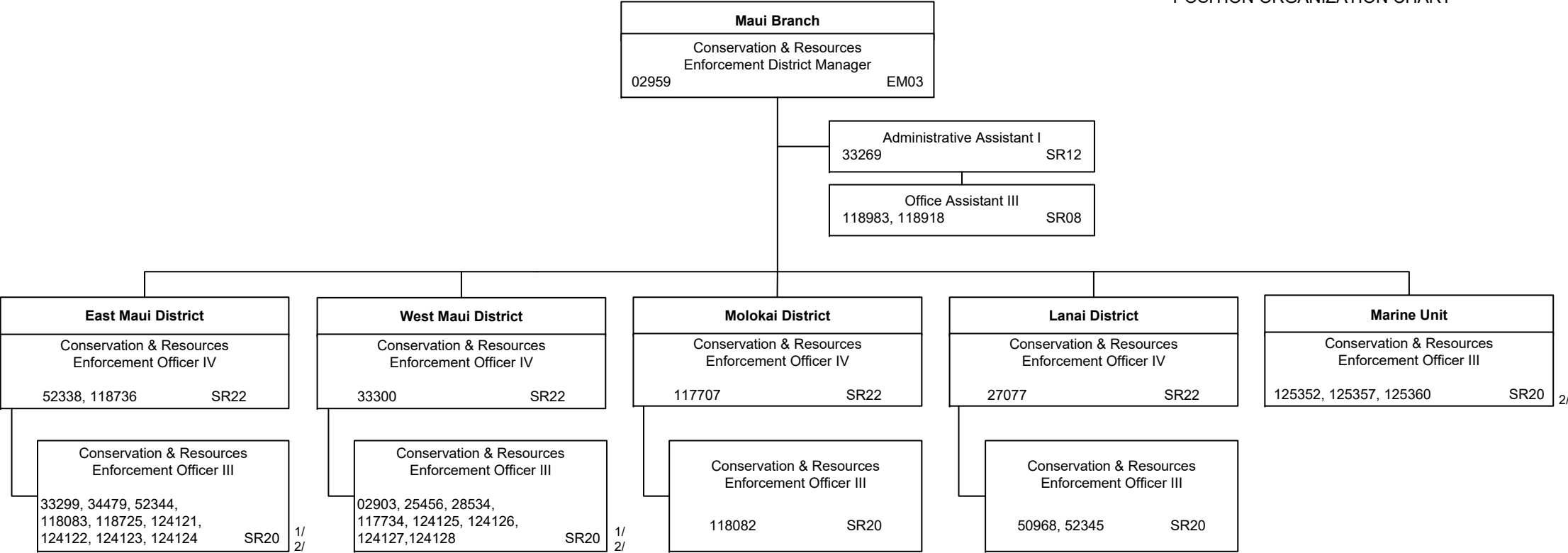

1/ Redesc posns 124122, 124123, 124124, 124125, 124127, 124128 effective 08-16-24.
2/ Redesc posns 124121, 124126, 125352, 125357, 125360 effective 06-16-25.

STATE OF HAWAII
DEPARTMENT OF LAND AND NATURAL RESOURCES
DIVISION OF CONSERVATION AND RESOURCES ENFORCEMENT
KAUAI BRANCH

POSITION ORGANIZATION CHART

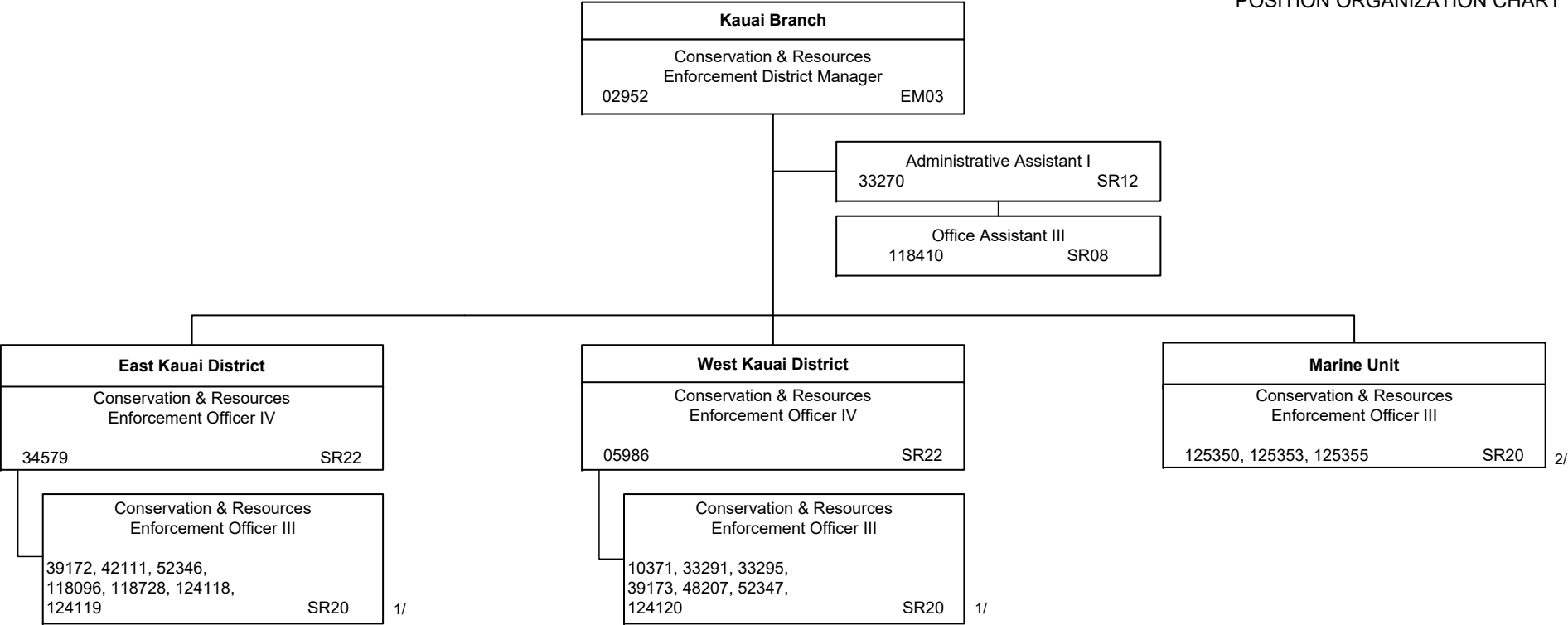

1/ Redesc posns 124118, 124119, 124120 effective 08-16-24.
2/ Redesc posns 125350, 125353, 125355 effective 06-16-25.

STATE OF HAWAII
DEPARTMENT OF LAND AND NATURAL RESOURCES
DIVISION OF CONSERVATION AND RESOURCES ENFORCEMENT
OAHU BRANCH

POSITION ORGANIZATION CHART

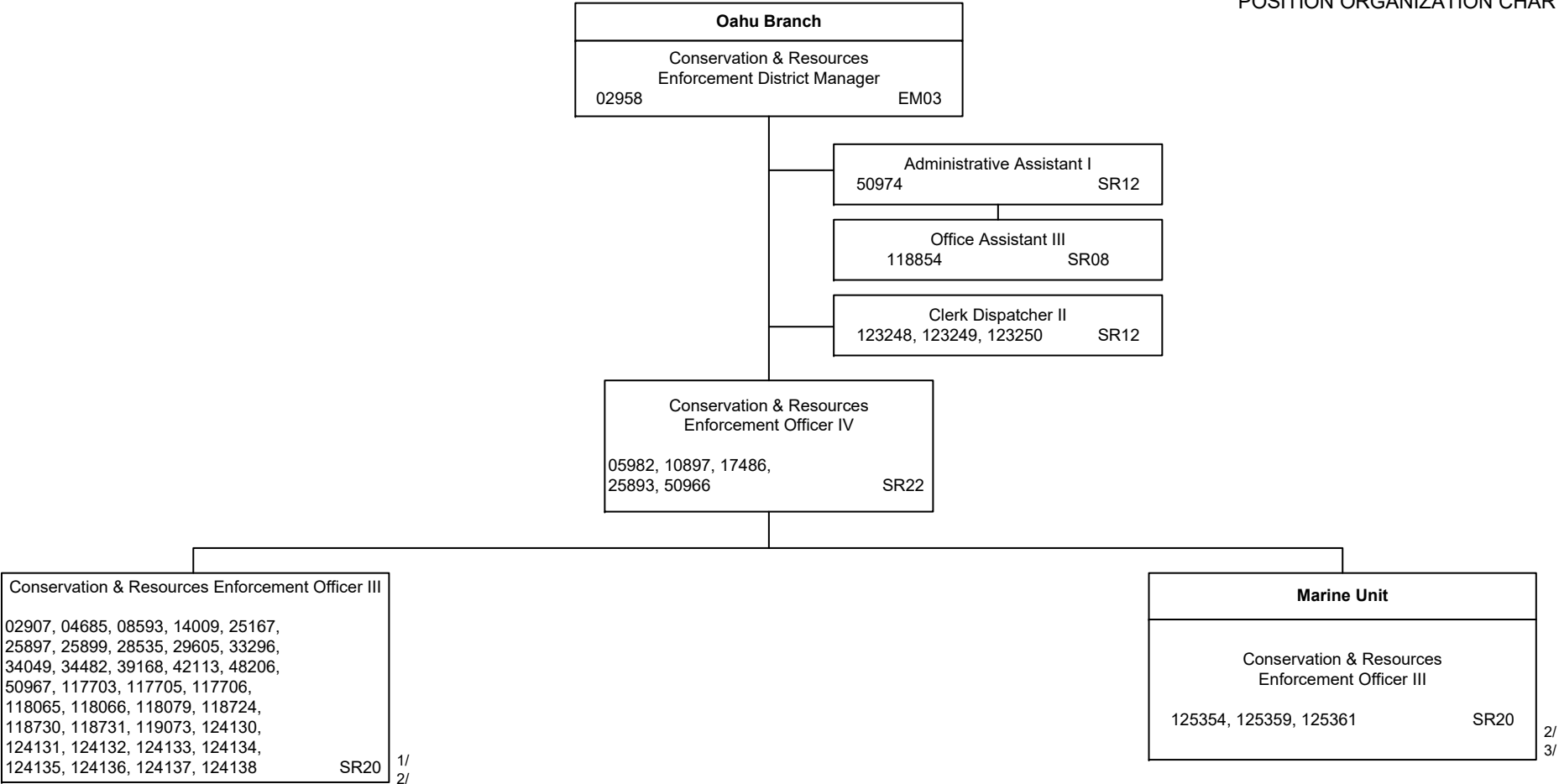

1/ Redesc posns 124131, 124132, 124133, 124135, 124137, 124138 effective 08-16-24.
2/ Redesc posns 124130, 124136, 125354, 125361 effective 06-16-25.
3/ Redesc posn 125359 effective 07-01-25.

STATE OF HAWAII
DEPARTMENT OF LAND AND NATURAL RESOURCES
AQUATIC RESOURCES DIVISION

POSITION ORGANIZATION CHART

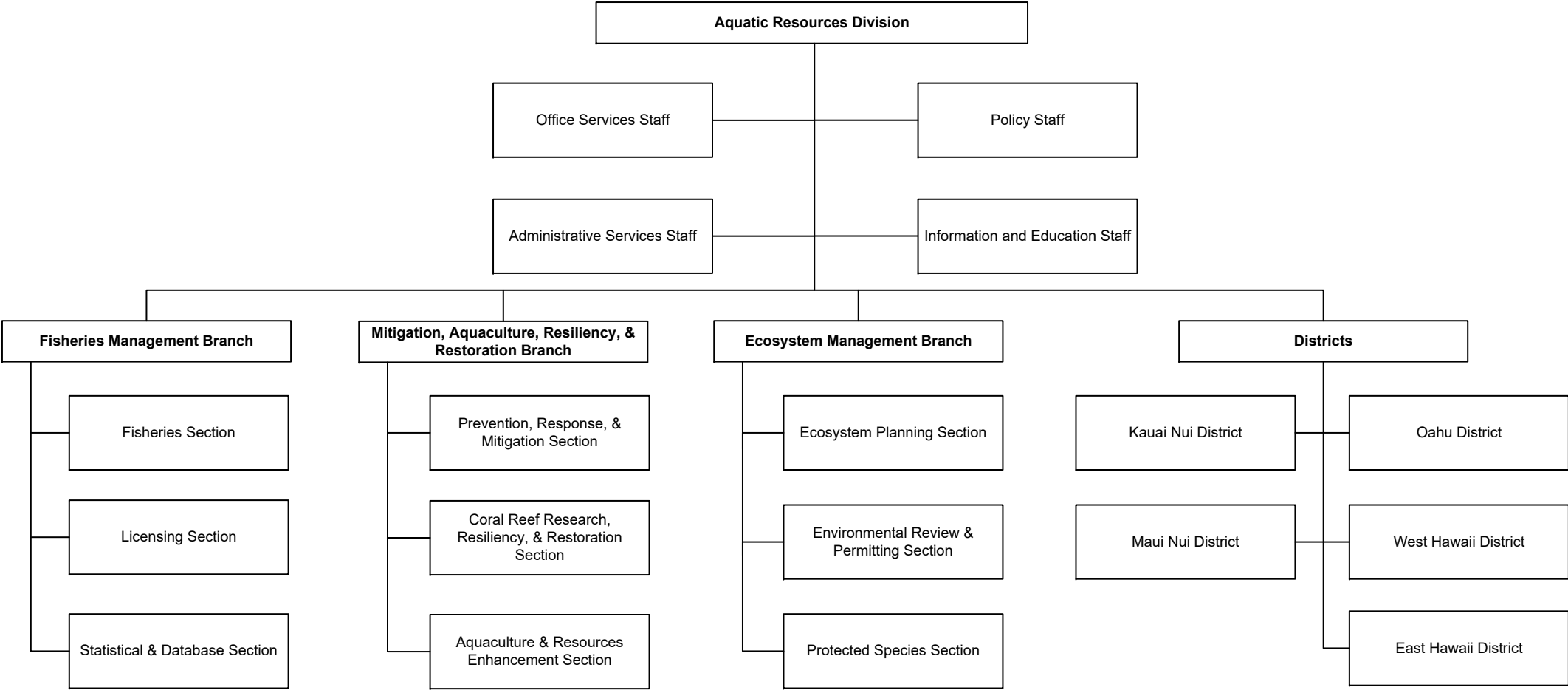

STATE OF HAWAII
DEPARTMENT OF LAND AND NATURAL RESOURCES
AQUATIC RESOURCES DIVISION
DIVISION ADMINISTRATION AND STAFF OFFICES

POSITION ORGANIZATION CHART

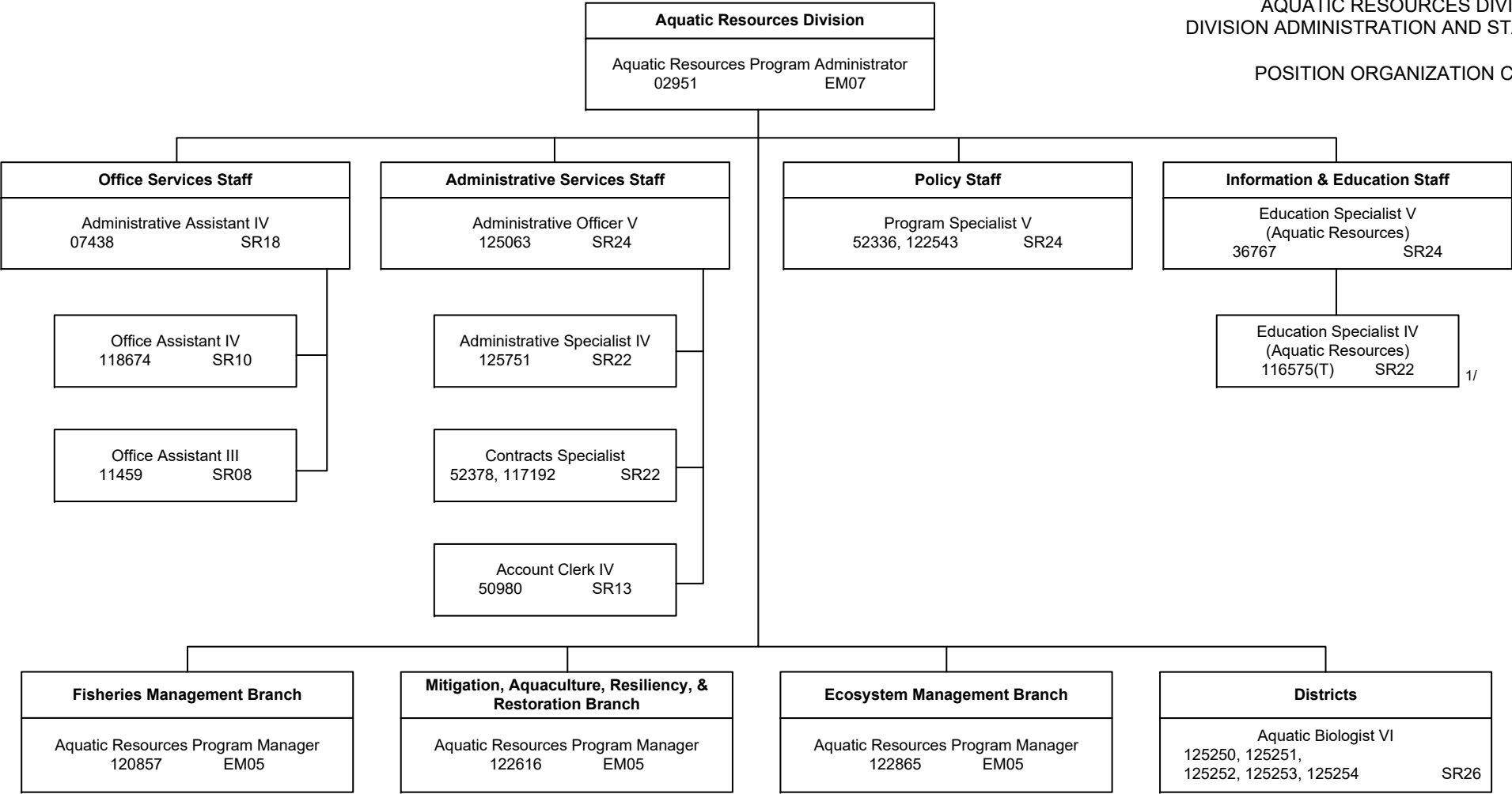

1/ Budgeted temp posn 116575(T) NTE 09-30-26.

STATE OF HAWAII
DEPARTMENT OF LAND AND NATURAL RESOURCES
AQUATIC RESOURCES DIVISION
FISHERIES MANAGEMENT BRANCH

POSITION ORGANIZATION CHART

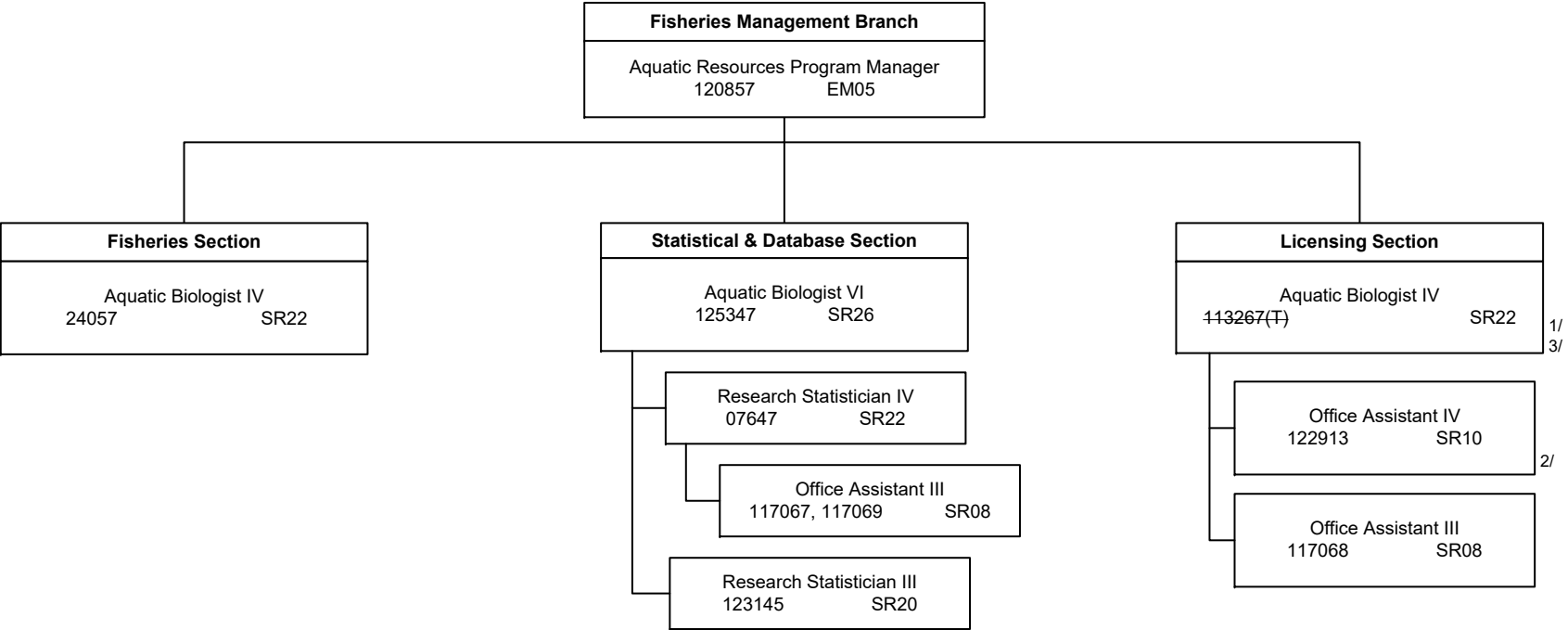

1/ Budgeted temp posn 113267(T) NTE 06-30-24.
2/ Redesc posn 122913 effective 07-01-25.
3/ Abolished posn 113267(T) effective 07-01-25 per Act 250, SLH 2025.

STATE OF HAWAII
DEPARTMENT OF LAND AND NATURAL RESOURCES
AQUATIC RESOURCES DIVISION
MITIGATION, AQUACULTURE, RESILIENCY, &
RESTORATION BRANCH

POSITION ORGANIZATION CHART

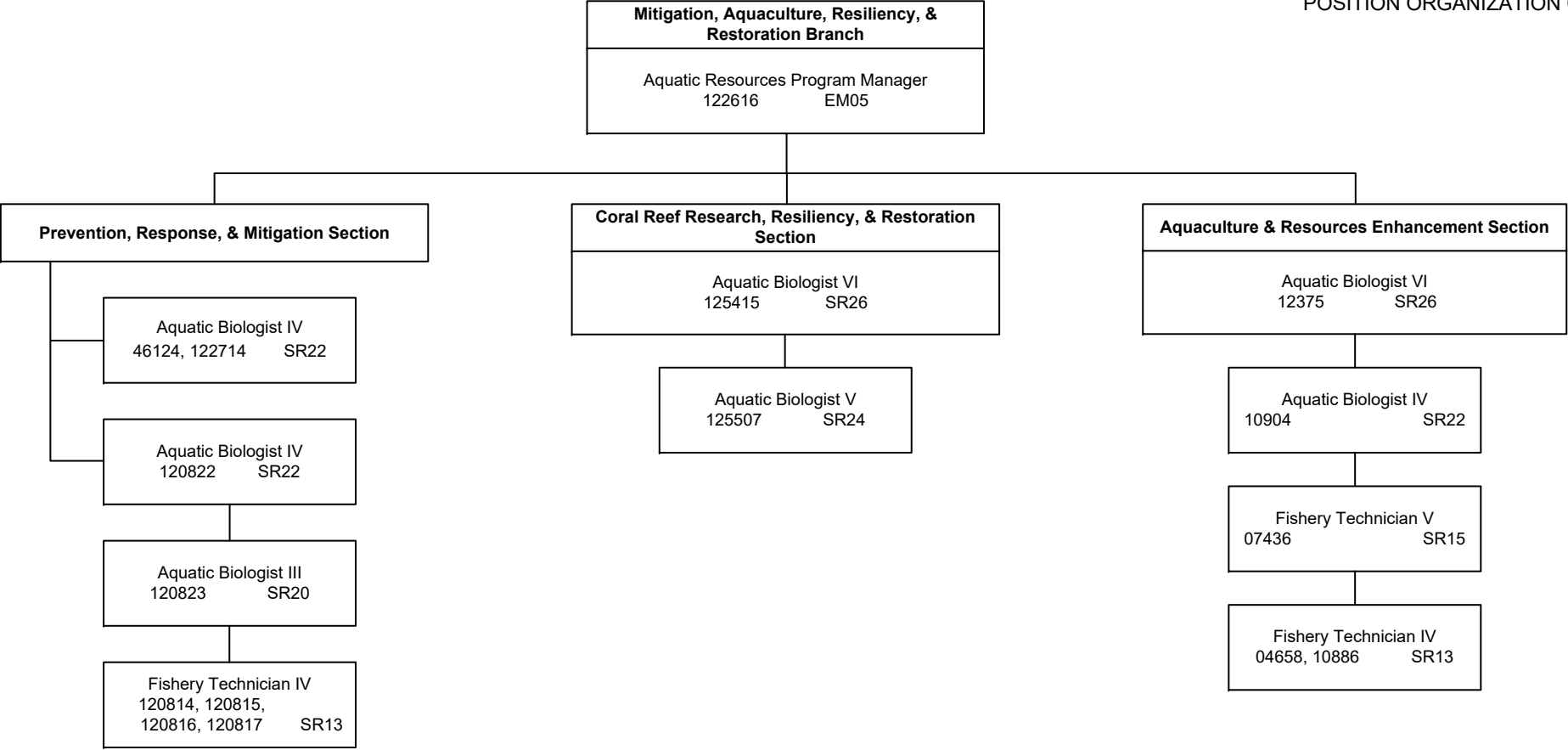

STATE OF HAWAII
DEPARTMENT OF LAND AND NATURAL RESOURCES
AQUATIC RESOURCES DIVISION
ECOSYSTEM MANAGEMENT BRANCH

POSITION ORGANIZATION CHART

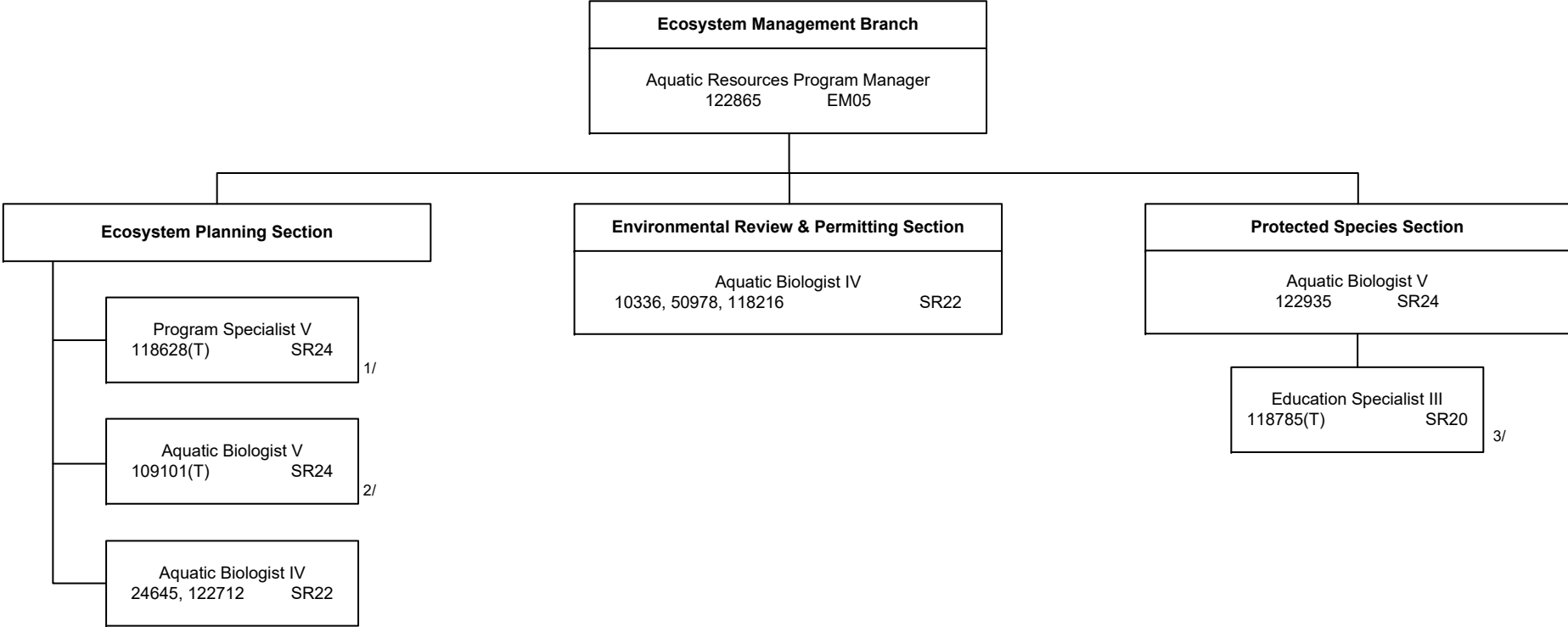

1/ Budgeted temp posn 118628(T) NTE 06-30-23.
2/ Budgeted temp posn 109101(T) NTE 06-30-23.
3/ Budgeted temp posn 118785(T) NTE 07-31-26.

STATE OF HAWAII
DEPARTMENT OF LAND AND NATURAL RESOURCES
AQUATIC RESOURCES DIVISION
DISTRICTS

POSITION ORGANIZATION CHART

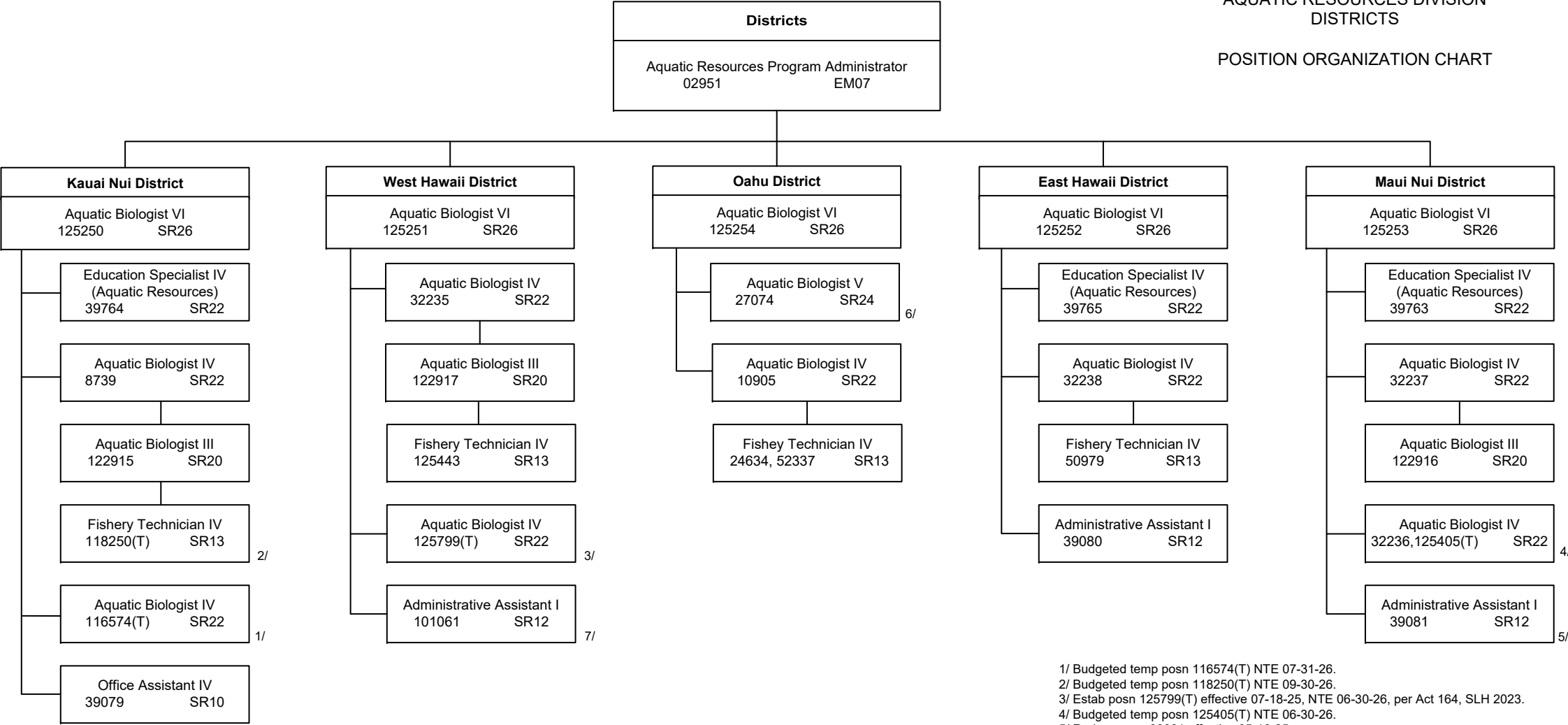

STATE OF HAWAII
DEPARTMENT OF LAND AND NATURAL RESOURCES
DIVISION OF FORESTRY AND WILDLIFE

POSITION ORGANIZATION CHART

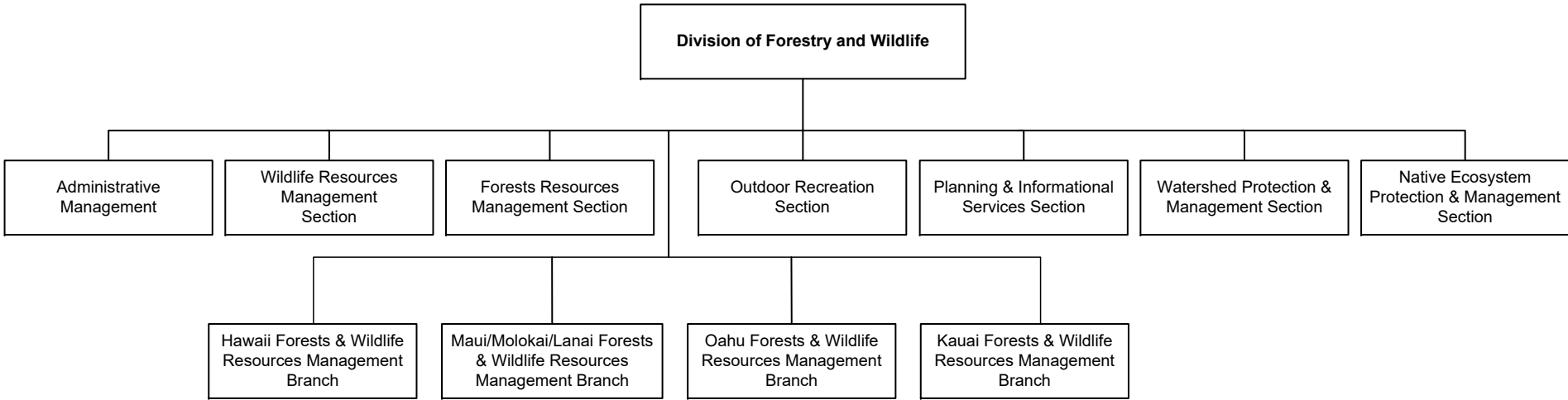

STATE OF HAWAII
DEPARTMENT OF LAND AND NATURAL RESOURCES
DIVISION OF FORESTRY AND WILDLIFE
ADMINISTRATION & STAFF SUPPORT SERVICES

POSITION ORGANIZATION CHART

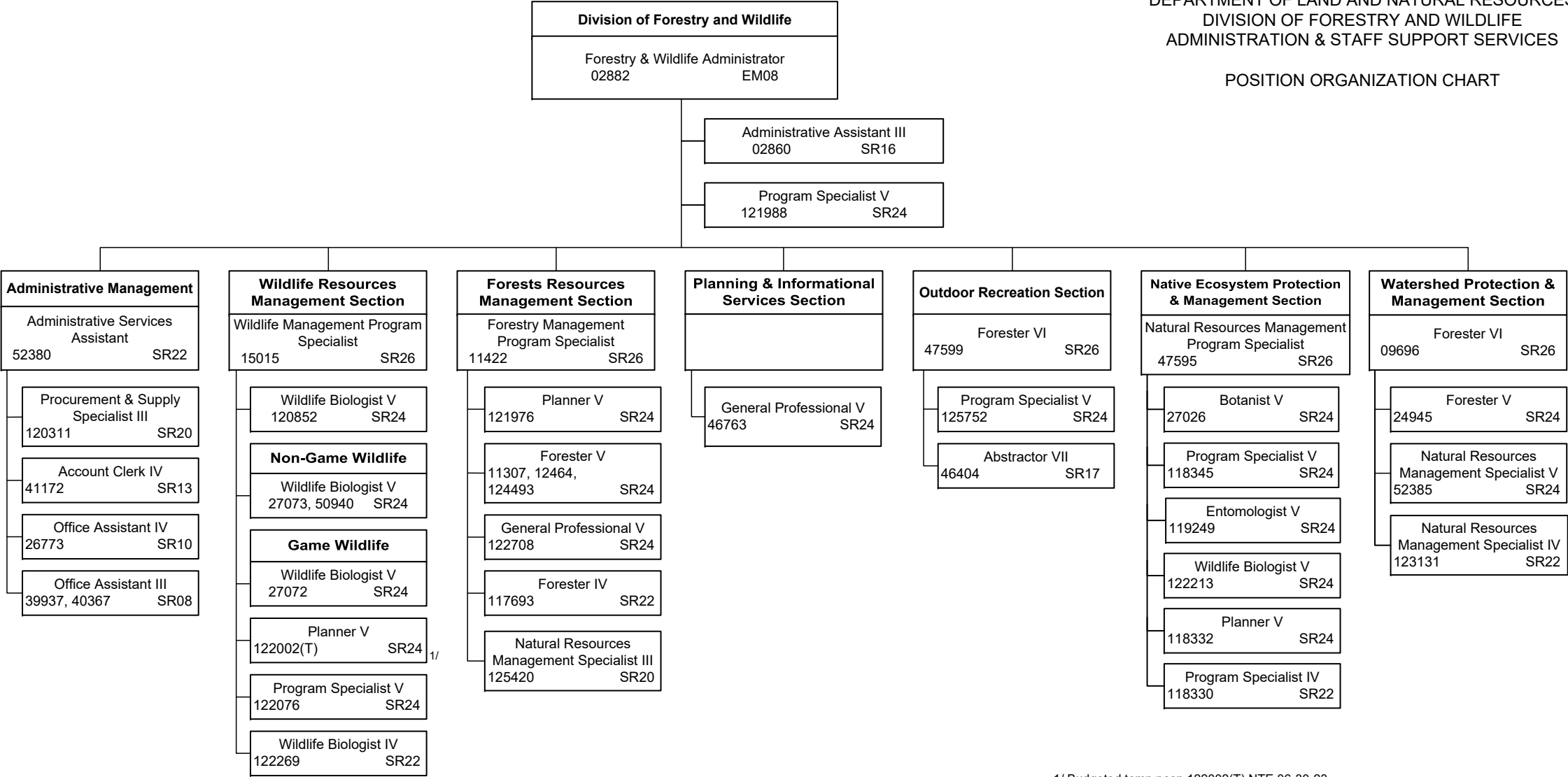

1/ Budgeted temp posn 122002(T) NTE 06-30-23.

STATE OF HAWAII
DEPARTMENT OF LAND AND NATURAL RESOURCES
DIVISION OF FORESTRY AND WILDLIFE
FORESTS & WILDLIFE RESOURCES MANAGEMENT BRANCHES

POSITION ORGANIZATION CHART

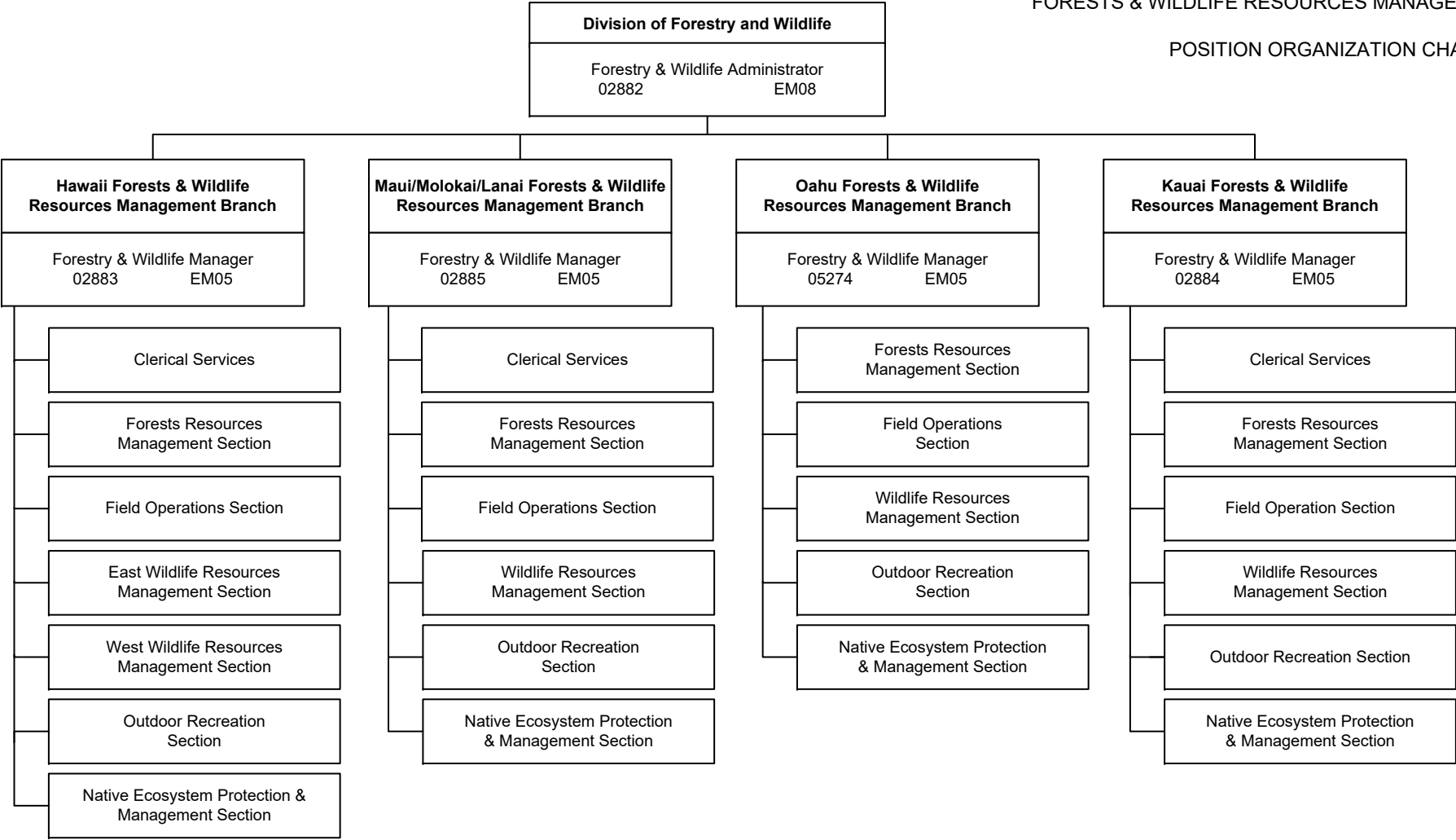

STATE OF HAWAII
DEPARTMENT OF LAND AND NATURAL RESOURCES
DIVISION OF FORESTRY AND WILDLIFE
HAWAII FORESTS & WILDLIFE RESOURCES MANAGEMENT
BRANCH

POSITION ORGANIZATION CHART

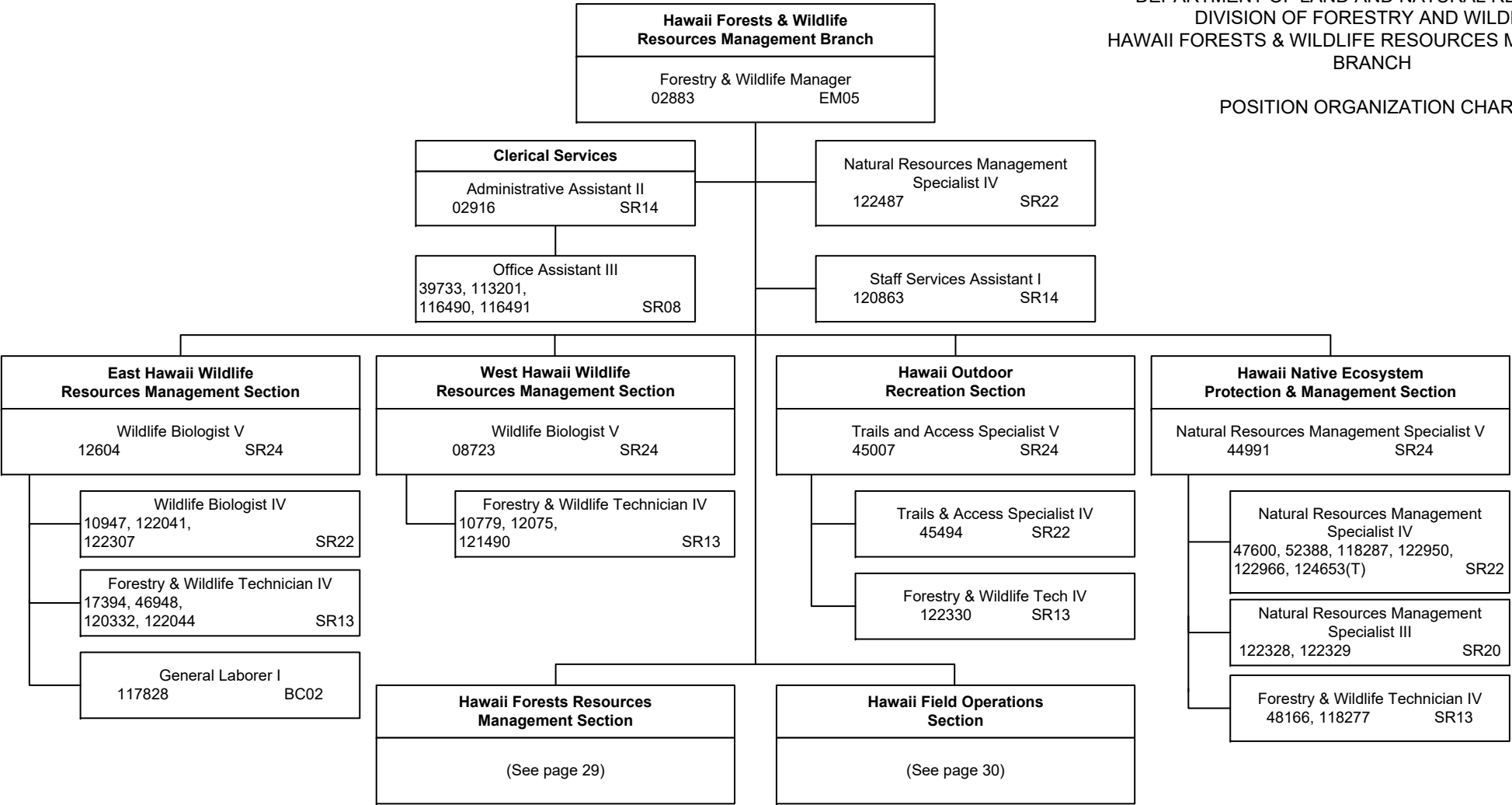

1/ Budgeted temp posn 124653(T) NTE 06-30-26.

STATE OF HAWAII
DEPARTMENT OF LAND AND NATURAL RESOURCES
DIVISION OF FORESTRY AND WILDLIFE
HAWAII FORESTS & WILDLIFE RESOURCES MANAGEMENT
BRANCH
HAWAII FORESTS RESOURCES MANAGEMENT SECTION

POSITION ORGANIZATION CHART

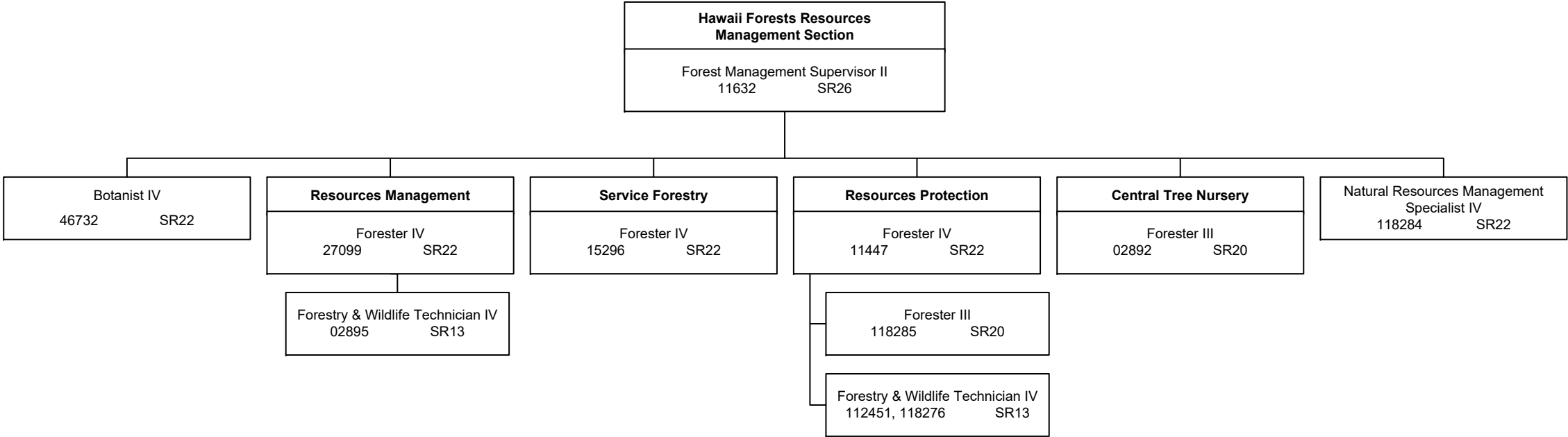

STATE OF HAWAII
DEPARTMENT OF LAND AND NATURAL RESOURCES
DIVISION OF FORESTRY AND WILDLIFE
HAWAII FORESTS & WILDLIFE RESOURCES MANAGEMENT
BRANCH
HAWAII FIELD OPERATIONS SECTION
POSITION ORGANIZATION CHART

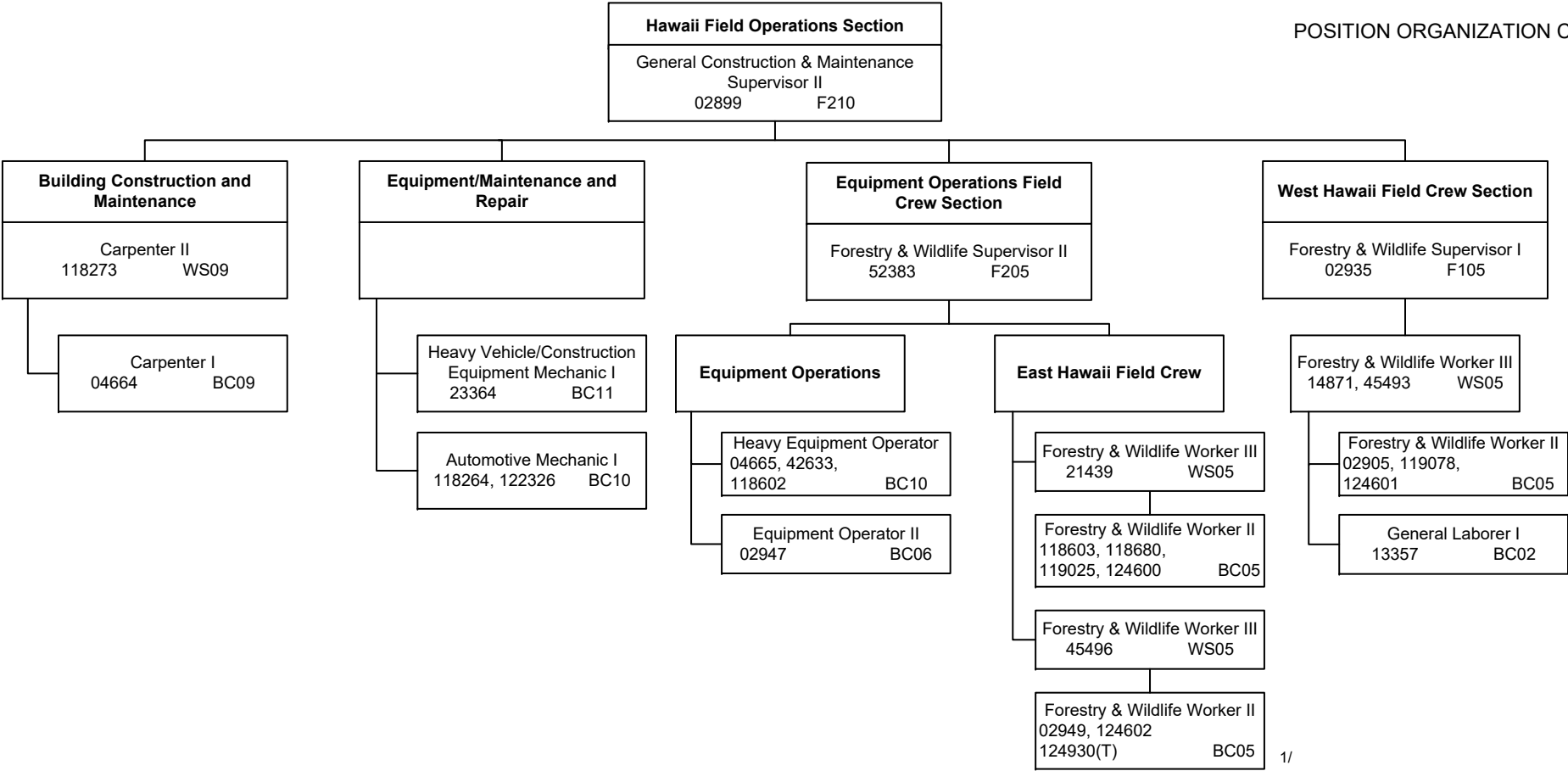

1/

1/ Budgeted temp posn 124930(T) NTE 06-30-26.

STATE OF HAWAII
DEPARTMENT OF LAND AND NATURAL RESOURCES
DIVISION OF FORESTRY AND WILDLIFE
MAUI/MOLOKAI/LANAI FORESTS & WILDLIFE RESOURCES
MANAGEMENT BRANCH

POSITION ORGANIZATION CHART

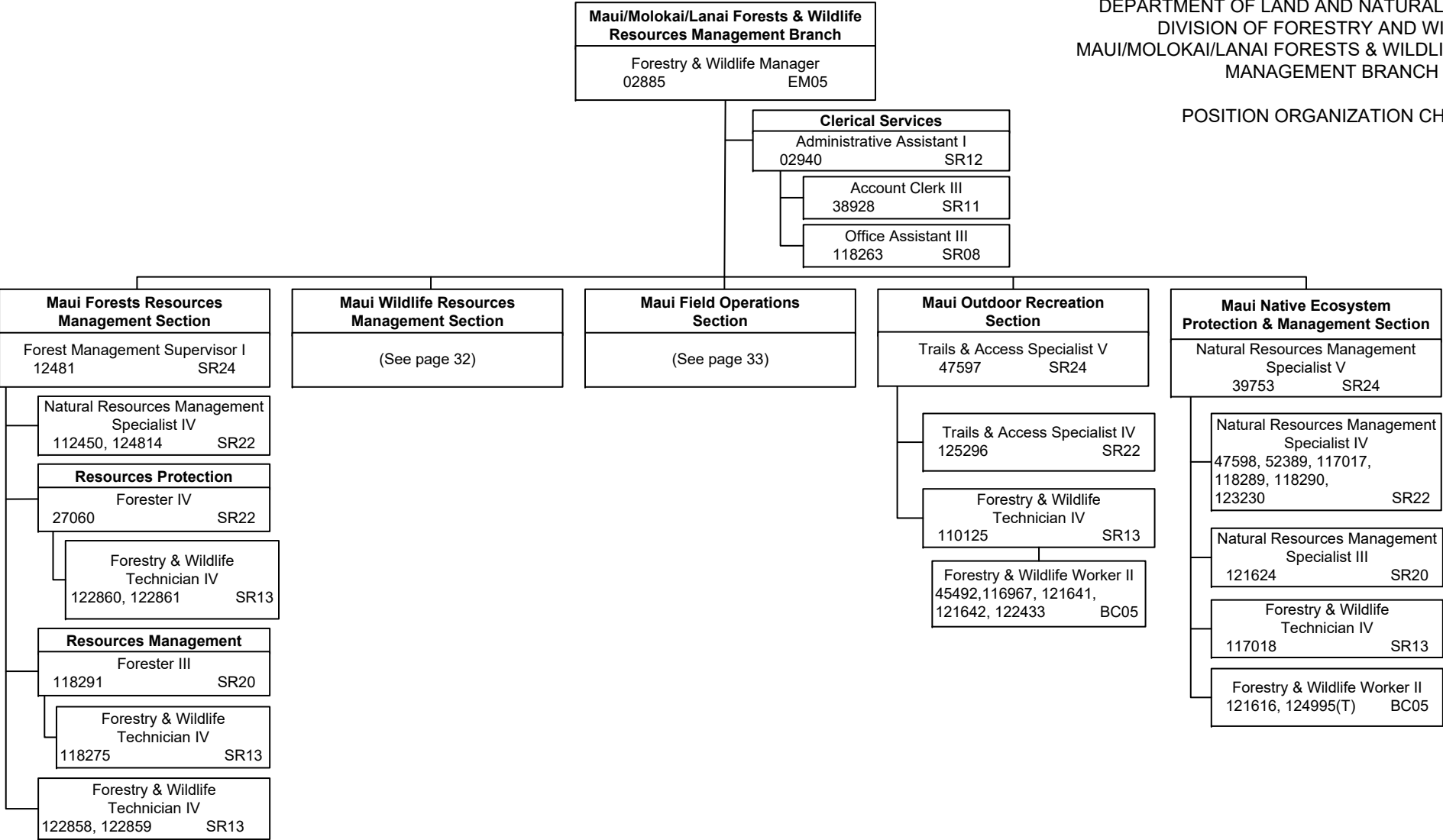

1/ Budgeted temp posn 124995(T) NTE 06-30-26.

STATE OF HAWAII
DEPARTMENT OF LAND AND NATURAL RESOURCES
DIVISION OF FORESTRY AND WILDLIFE
MAUI/MOLOKAI/LANAI FORESTS & WILDLIFE RESOURCES
MANAGEMENT BRANCH
MAUI WILDLIFE RESOURCES MANAGEMENT SECTION

POSITION ORGANIZATION CHART

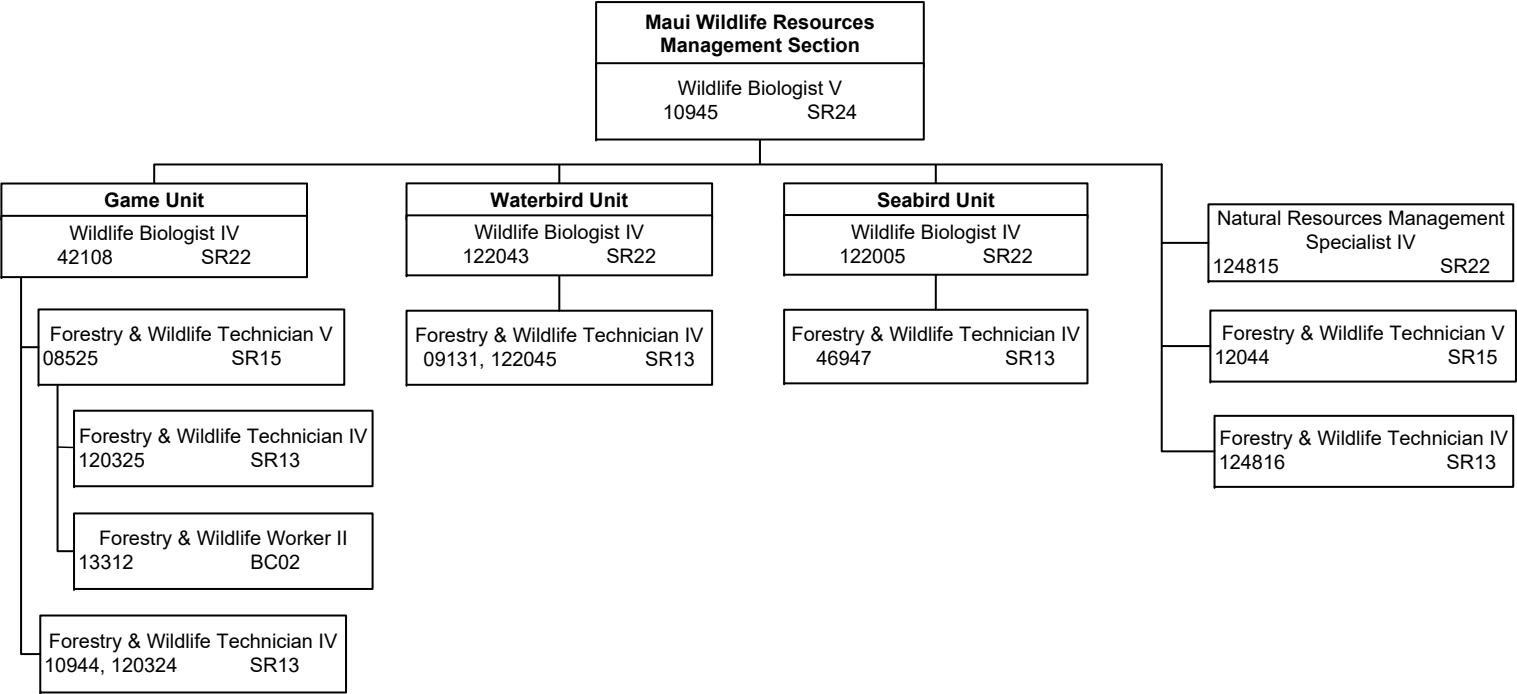

STATE OF HAWAII
DEPARTMENT OF LAND AND NATURAL RESOURCES
DIVISION OF FORESTRY AND WILDLIFE
MAUI/MOLOKAI/LANAI FORESTS & WILDLIFE RESOURCES
MANAGEMENT BRANCH
MAUI FIELD OPERATIONS SECTION

POSITION ORGANIZATION CHART

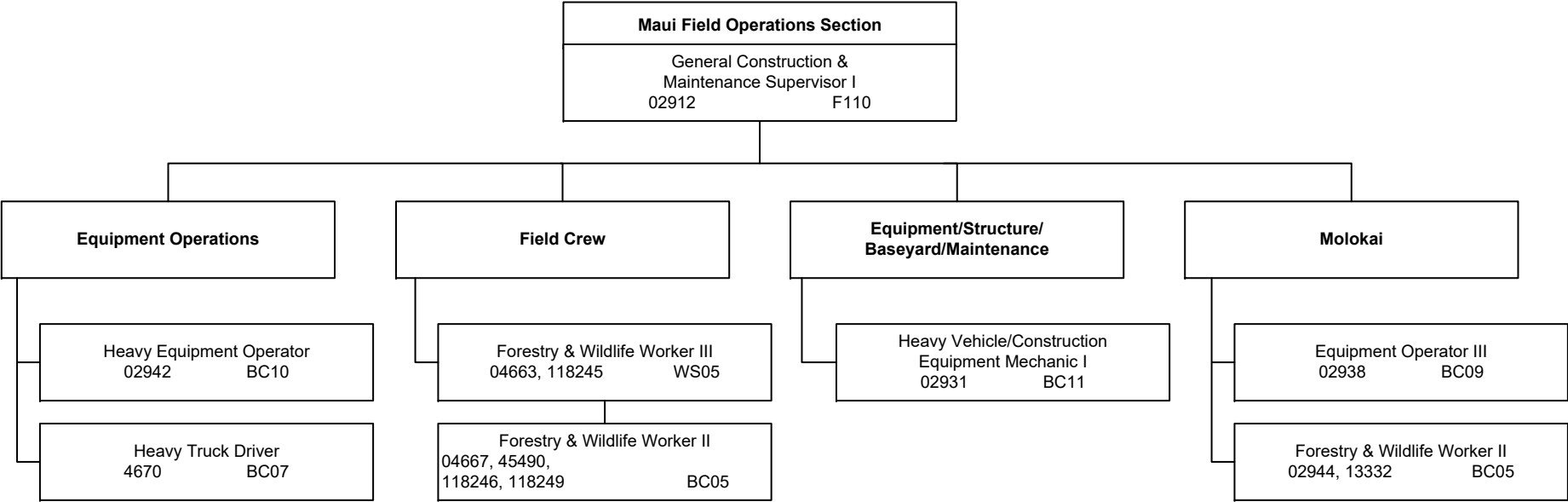

STATE OF HAWAII
DEPARTMENT OF LAND AND NATURAL RESOURCES
DIVISION OF FORESTRY AND WILDLIFE
OAHU FORESTS AND WILDLIFE RESOURCES
MANAGEMENT BRANCH

POSITION ORGANIZATION CHART

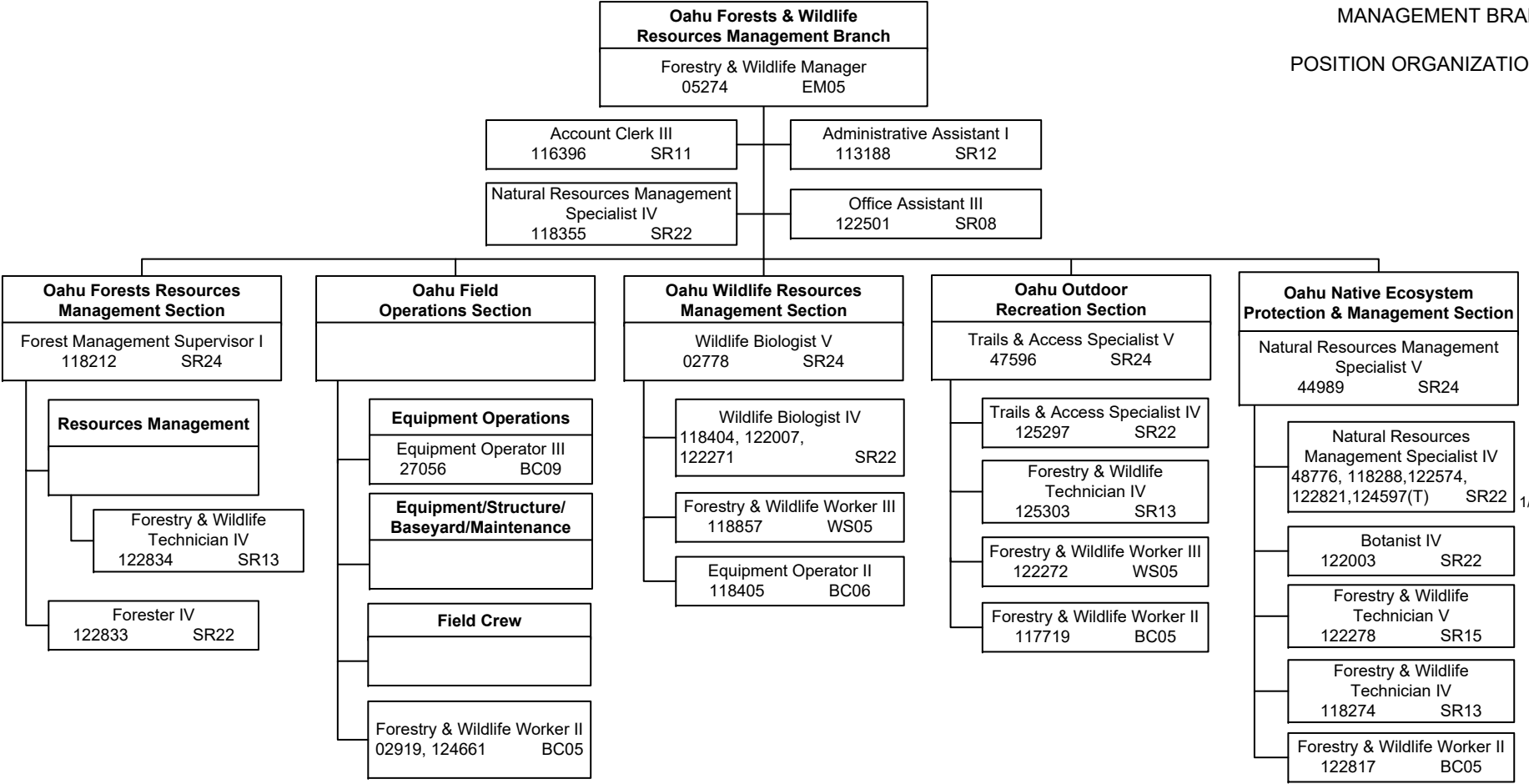

1/ Budgeted temp posn 124597(T) NTE 06-30-26.

STATE OF HAWAII
DEPARTMENT OF LAND AND NATURAL RESOURCES
DIVISION OF FORESTRY AND WILDLIFE
KAUAI FORESTS & WILDLIFE RESOURCES
MANAGEMENT BRANCH

POSITION ORGANIZATION CHART

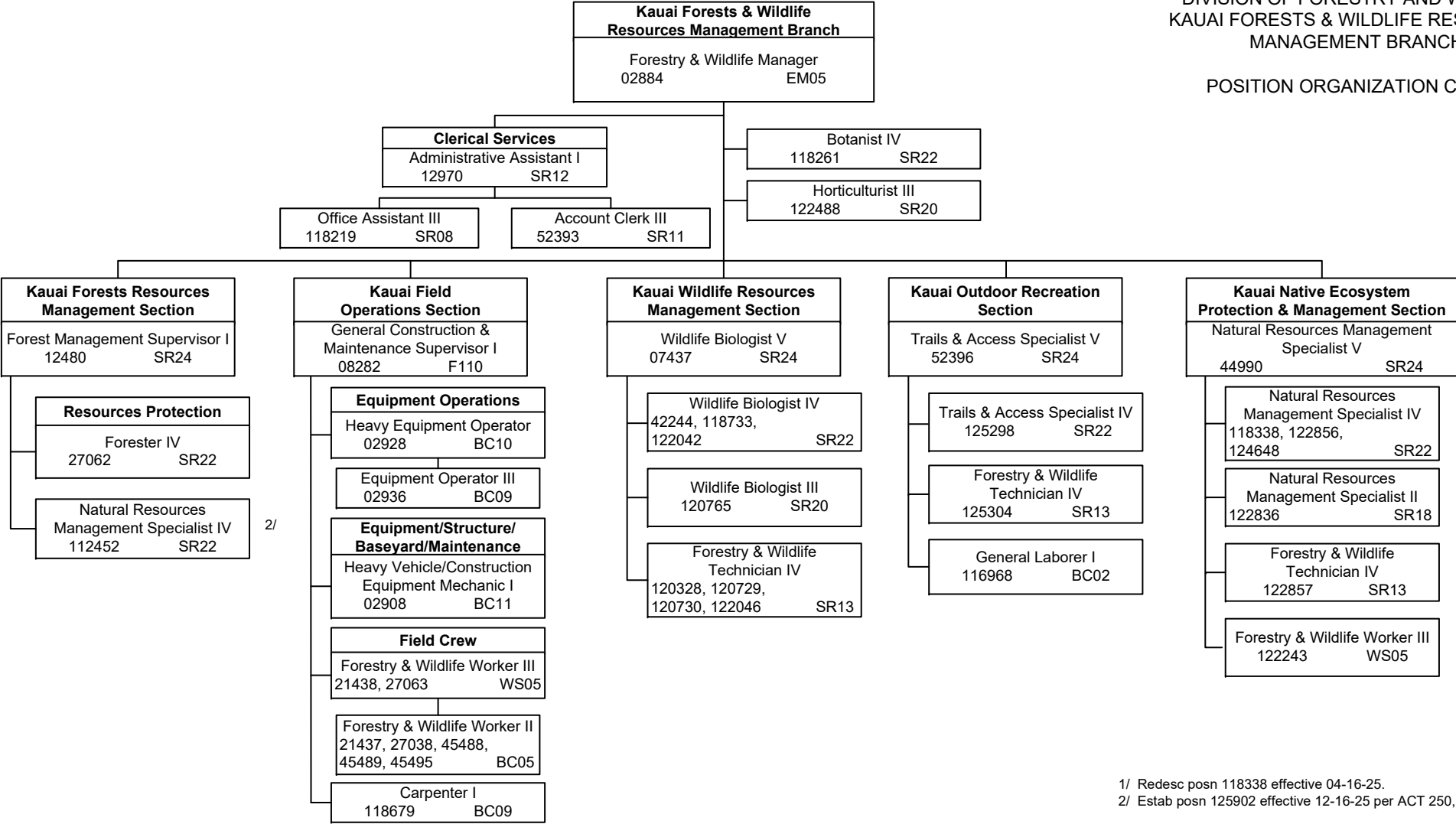

1/ Redesc posn 118338 effective 04-16-25.
2/ Estab posn 125902 effective 12-16-25 per ACT 250,SLH 2025

STATE OF HAWAII
DEPARTMENT OF LAND AND NATURAL RESOURCES
LAND DIVISION
POSITION ORGANIZATION CHART

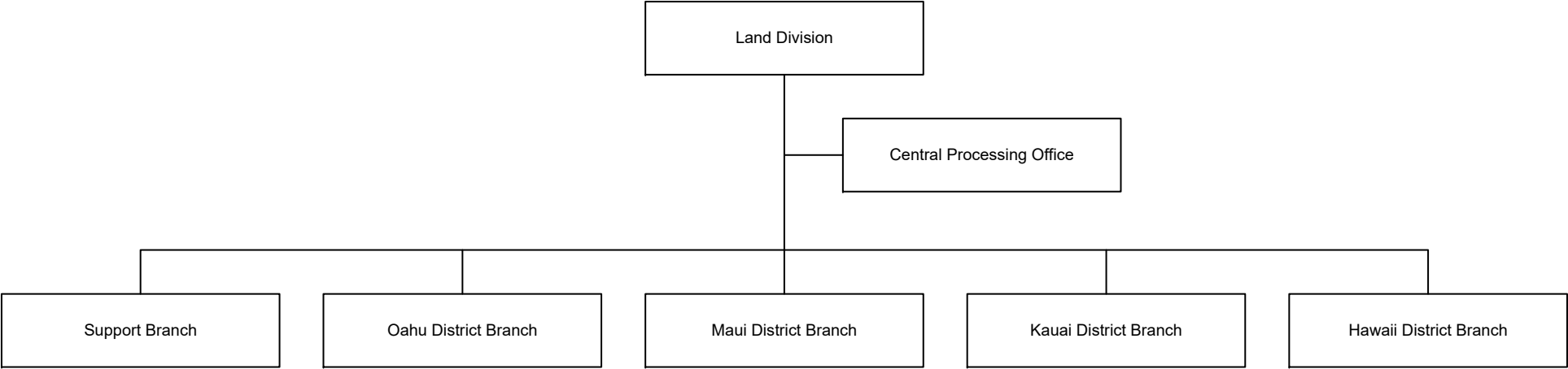

STATE OF HAWAII
DEPARTMENT OF LAND AND NATURAL RESOURCES
LAND DIVISION
ADMINISTRATION

POSITION ORGANIZATION CHART

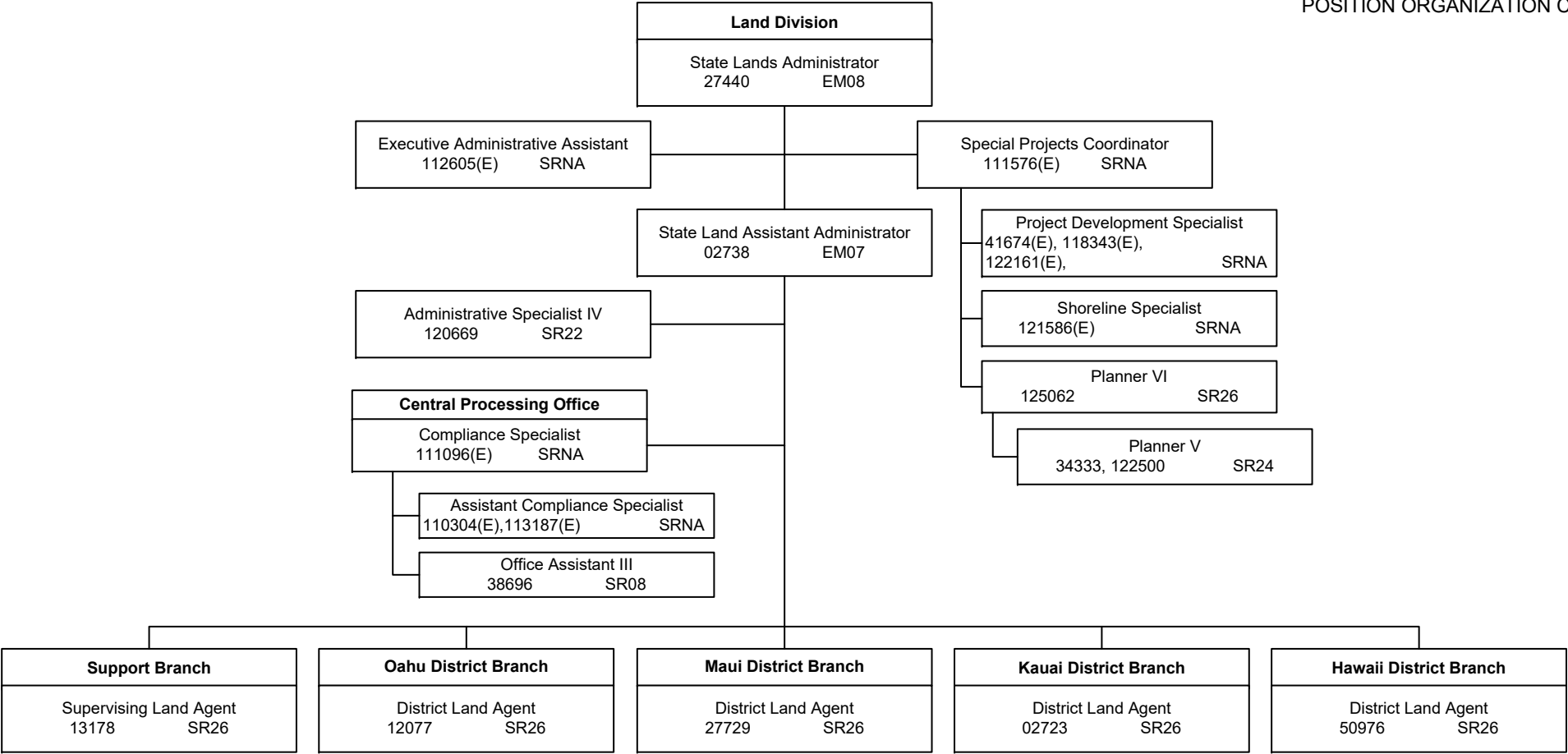

STATE OF HAWAII
DEPARTMENT OF LAND AND NATURAL RESOURCES
LAND DIVISION
SUPPORT BRANCH

POSITION ORGANIZATION CHART

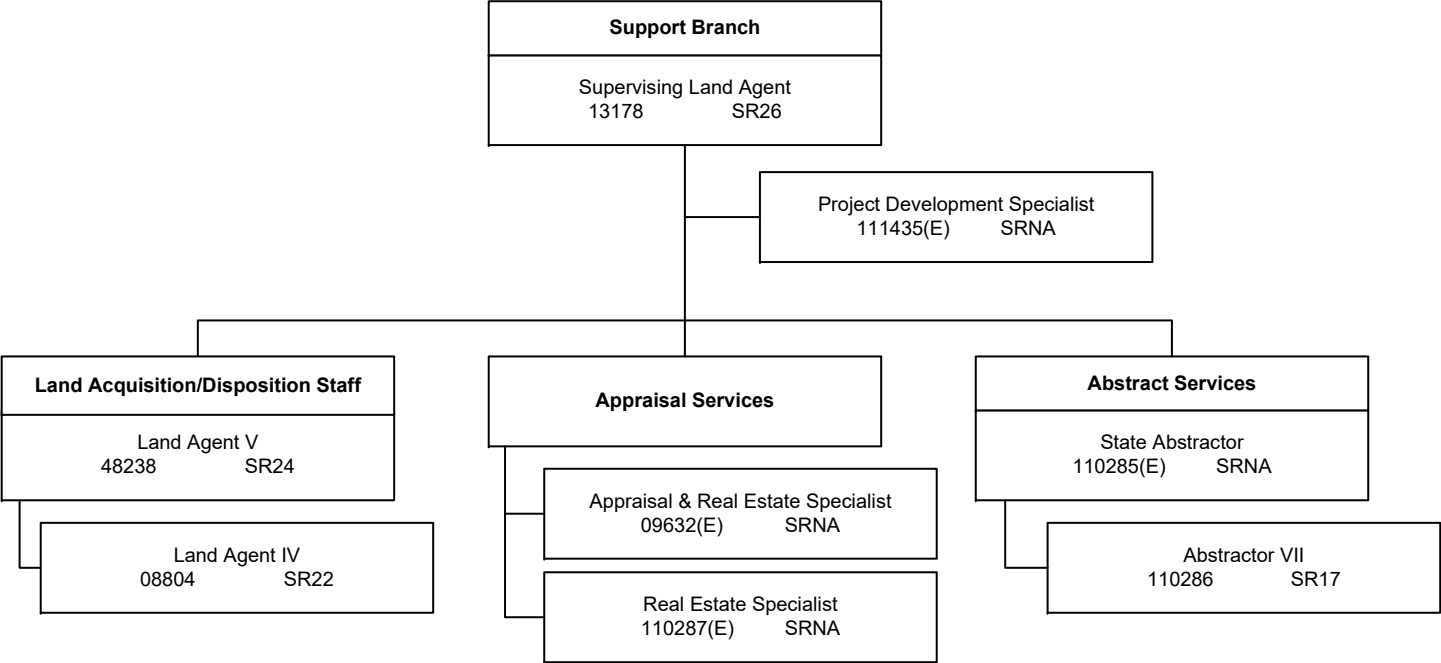

STATE OF HAWAII
DEPARTMENT OF LAND AND NATURAL RESOURCES
LAND DIVISION
DISTRICT BRANCHES

POSITION ORGANIZATION CHART

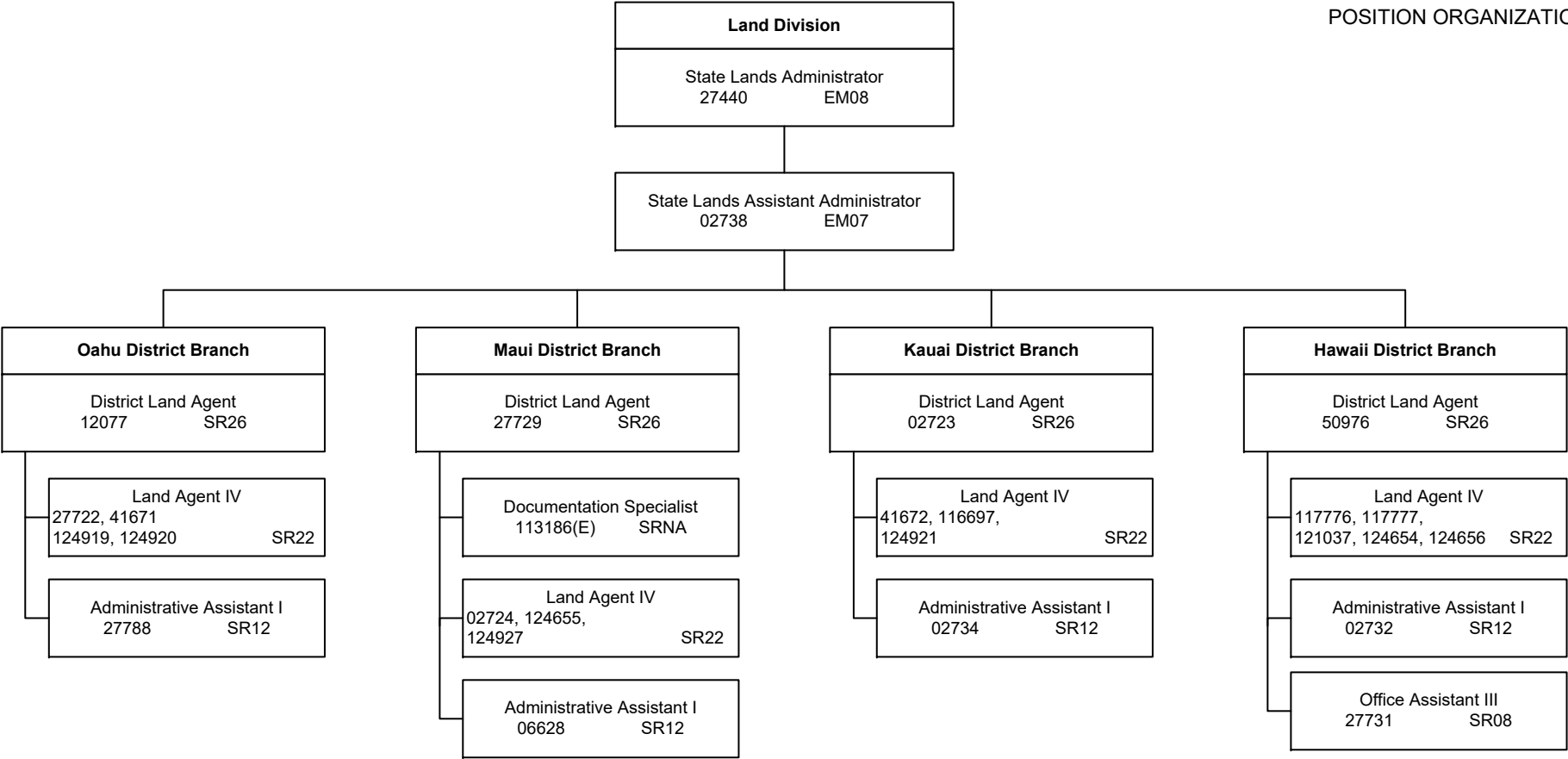

STATE OF HAWAII
DEPARTMENT OF LAND AND NATURAL RESOURCES
DIVISION OF STATE PARKS

POSITION ORGANIZATION CHART

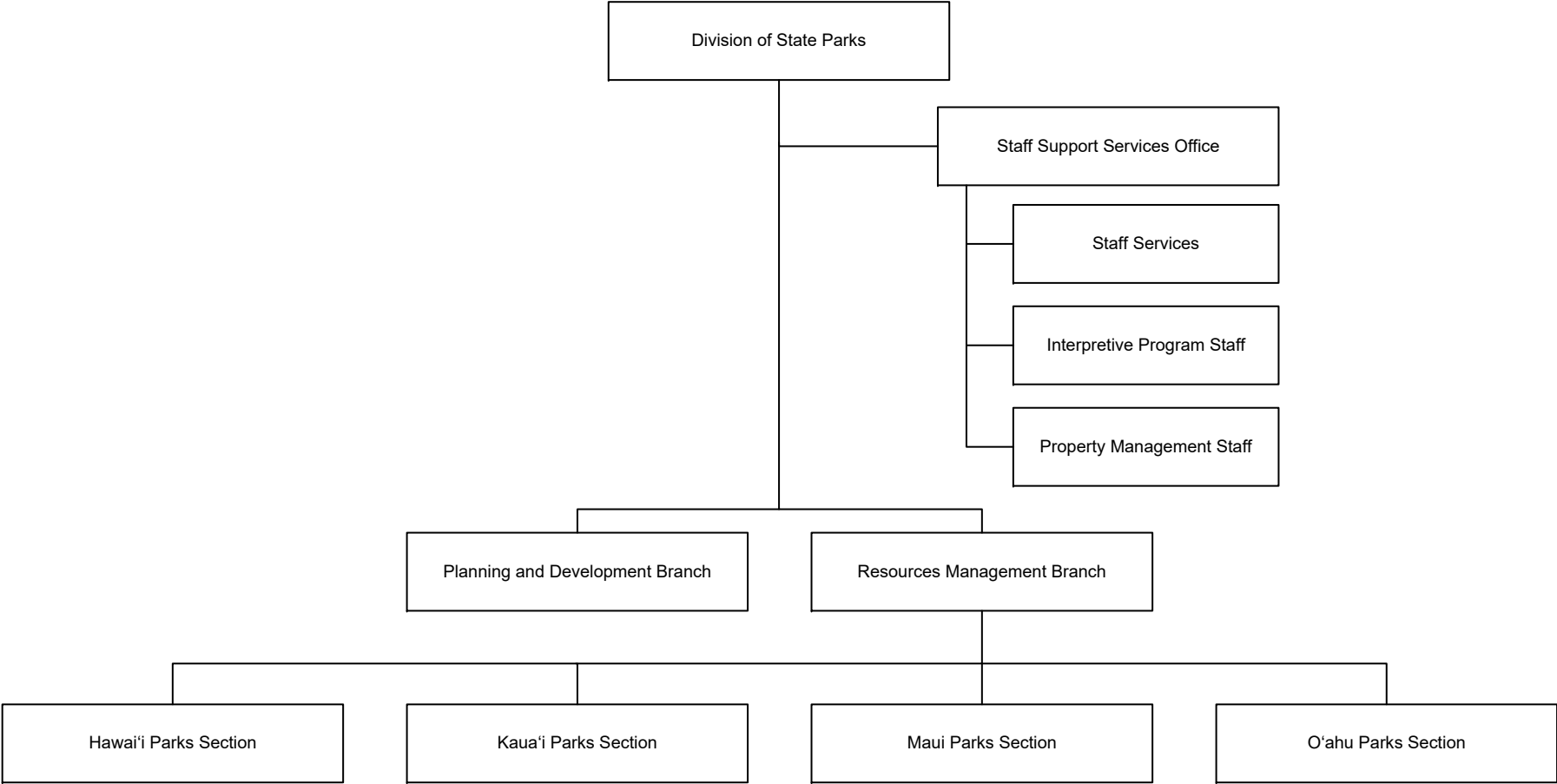

STATE OF HAWAII
DEPARTMENT OF LAND AND NATURAL RESOURCES
DIVISION OF STATE PARKS
ADMINISTRATIVE AND STAFF SUPPORT OFFICE
POSITION ORGANIZATION CHART

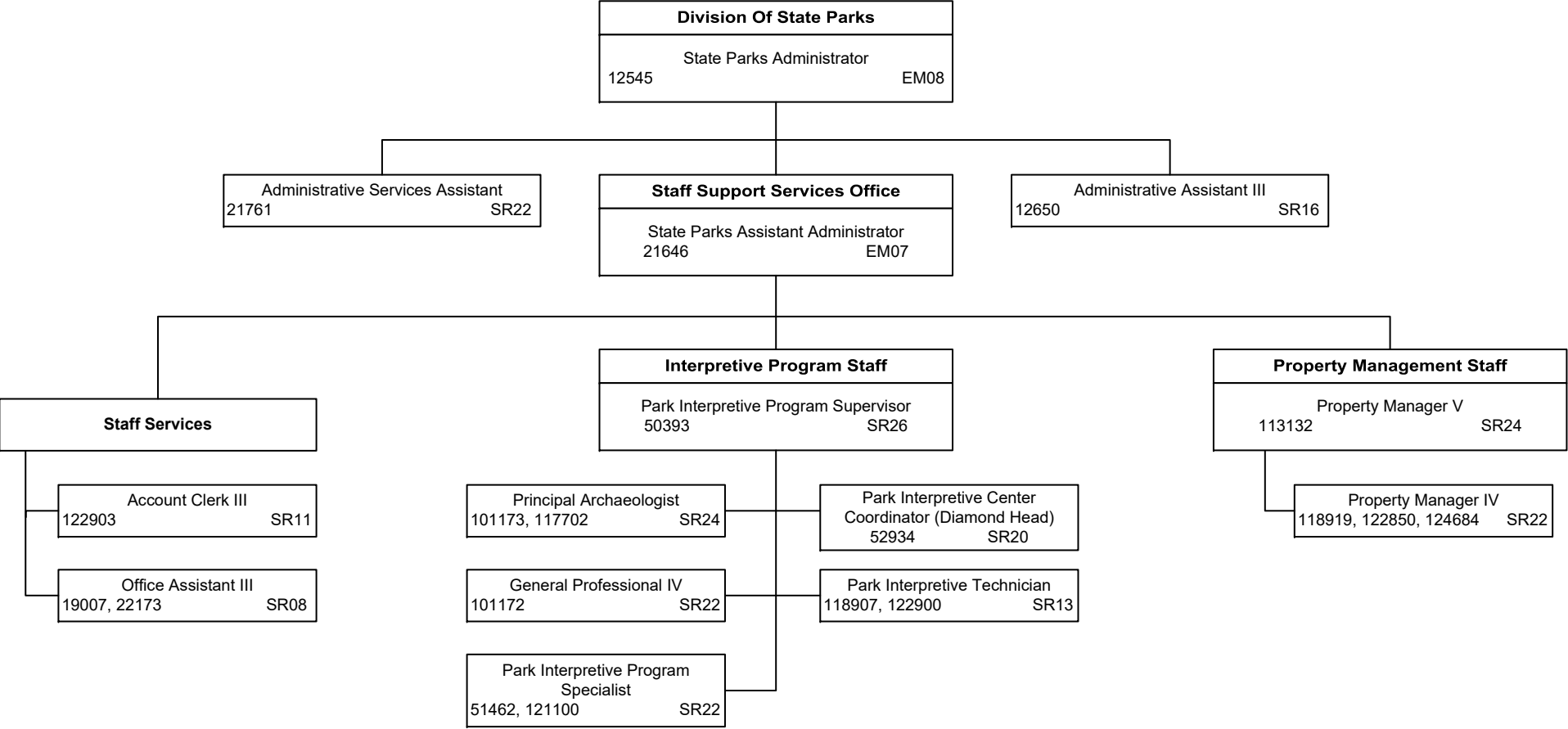

STATE OF HAWAII
DEPARTMENT OF LAND AND NATURAL RESOURCES
DIVISION OF STATE PARKS
PLANNING, DEVELOPMENT, AND RESOURCES
MANAGEMENT BRANCHES

POSITION ORGANIZATION CHART

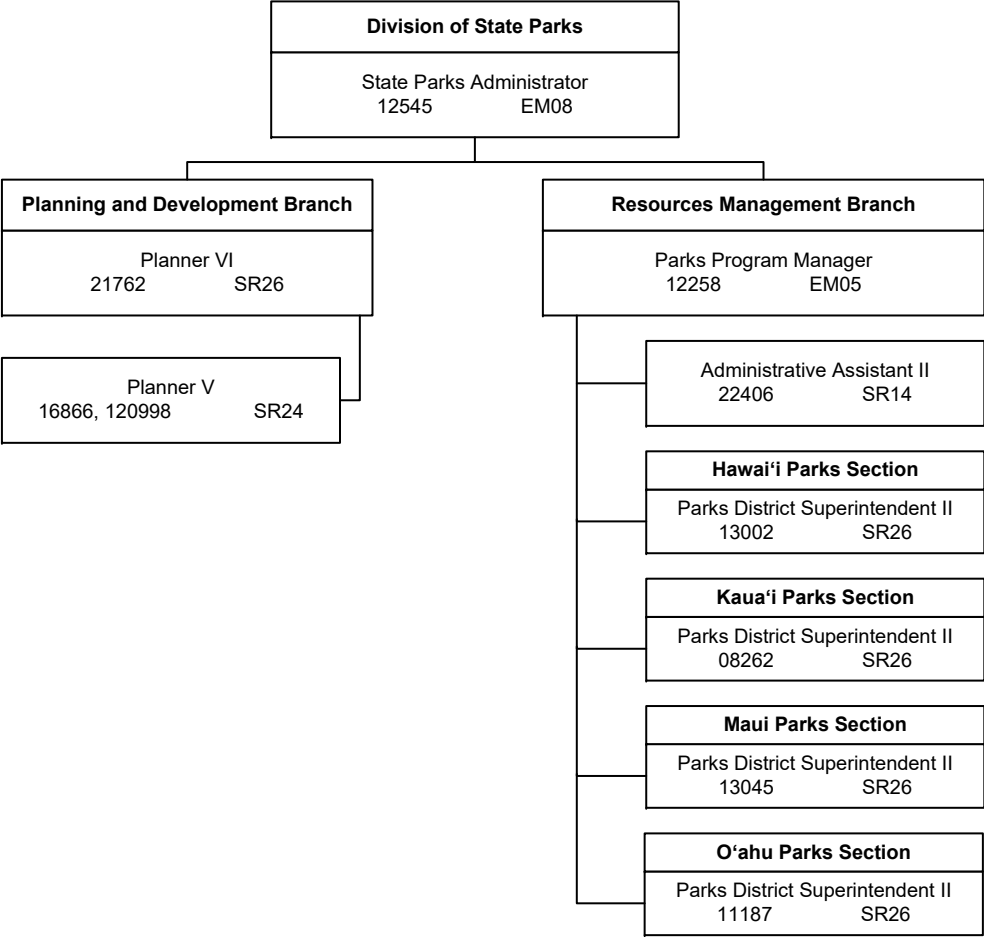

STATE OF HAWAII
DEPARTMENT OF LAND AND NATURAL RESOURCES
DIVISION OF STATE PARKS
HAWAII PARKS SECTION

POSITION ORGANIZATION CHART

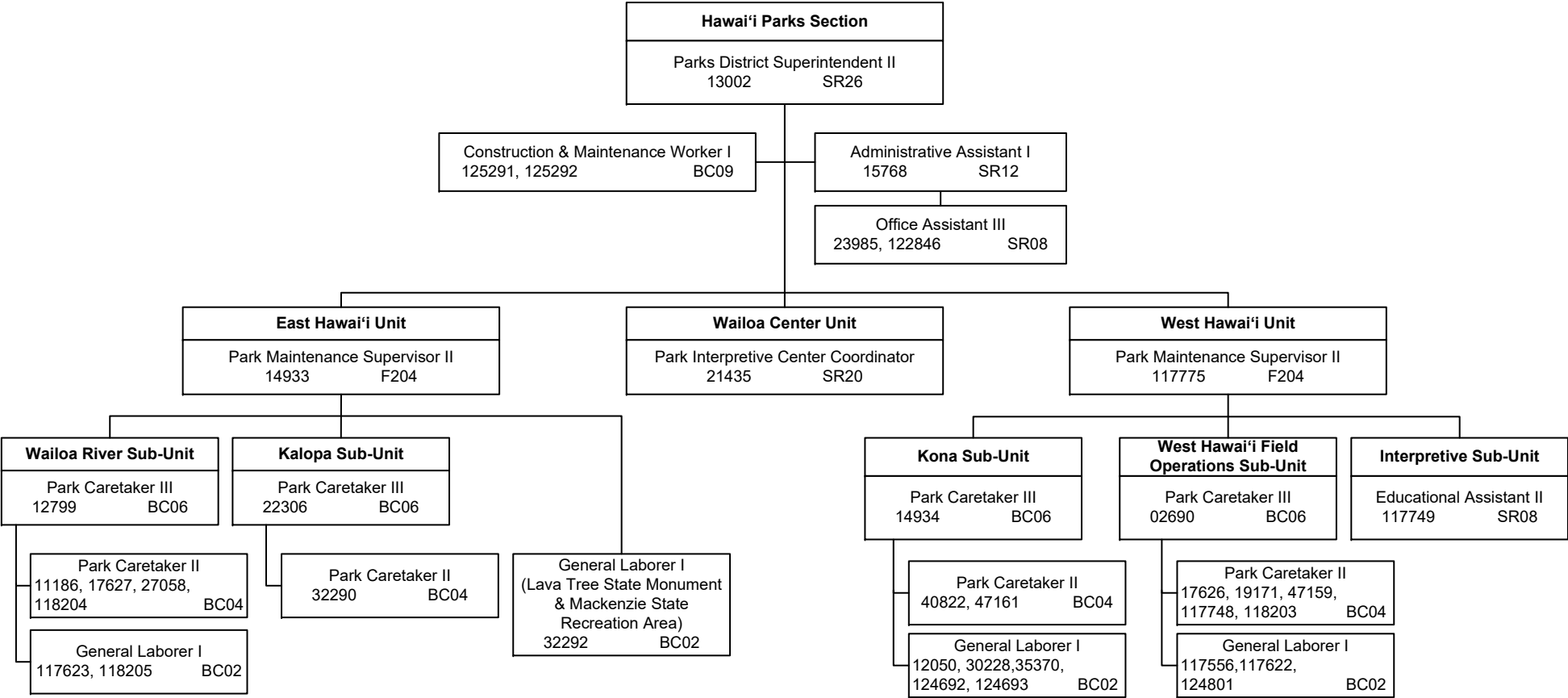

STATE OF HAWAII
DEPARTMENT OF LAND AND NATURAL RESOURCES
DIVISION OF STATE PARKS
KAUAI PARKS SECTION

POSITION ORGANIZATION CHART

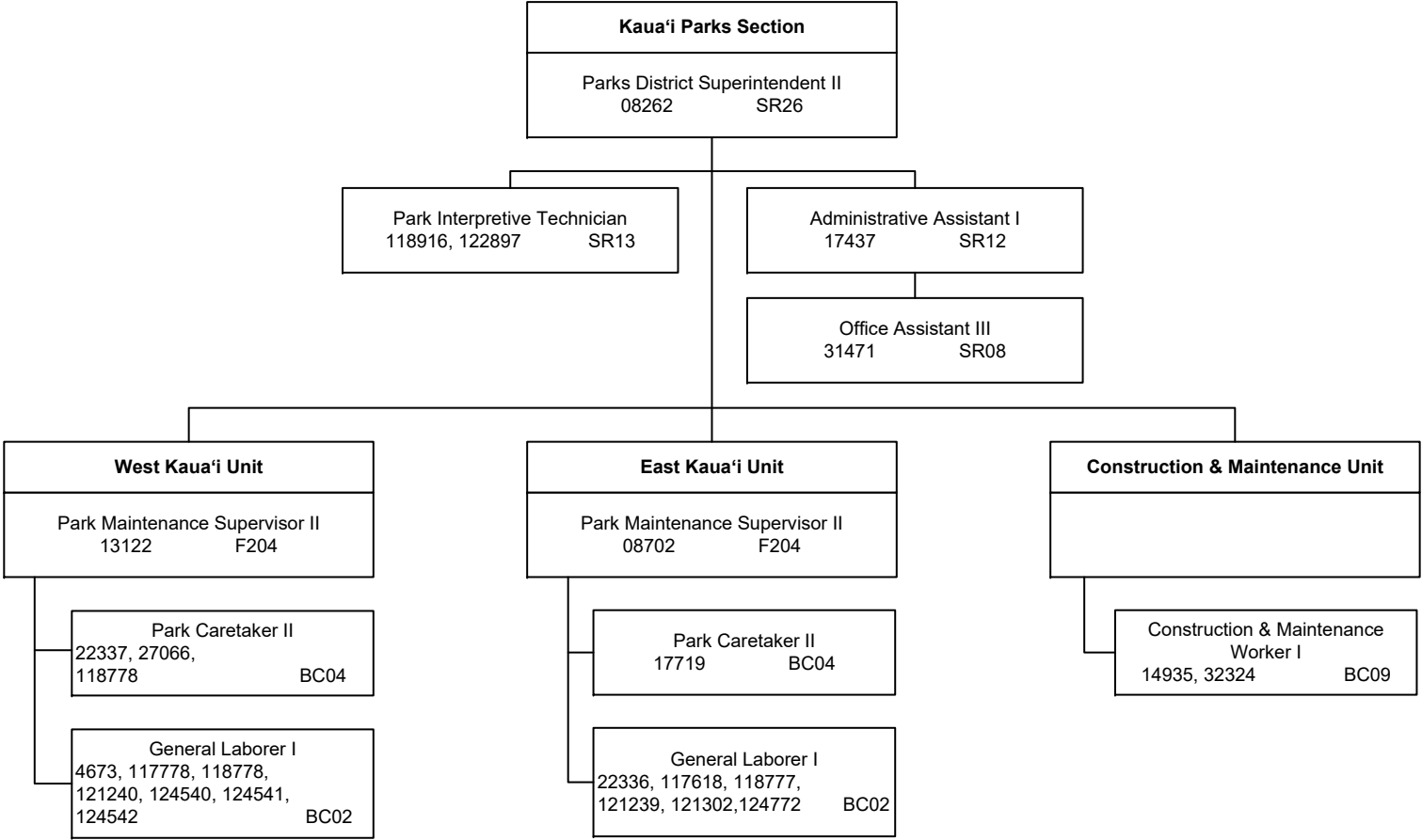

STATE OF HAWAII
DEPARTMENT OF LAND AND NATURAL RESOURCES
DIVISION OF STATE PARKS
MAUI PARKS SECTION

POSITION ORGANIZATION CHART

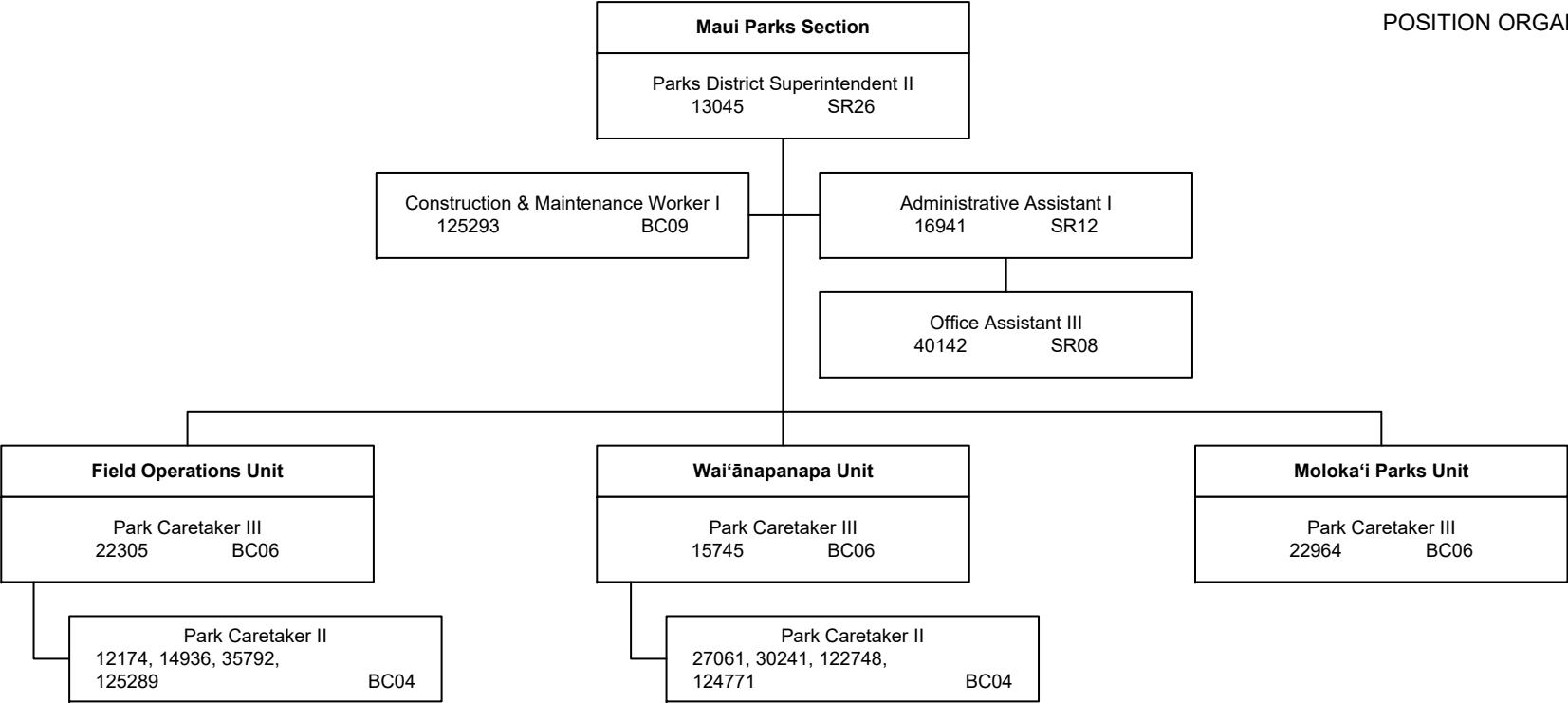

STATE OF HAWAII
DEPARTMENT OF LAND AND NATURAL RESOURCES
DIVISION OF STATE PARKS
OAHU PARKS SECTION

POSITION ORGANIZATION CHART

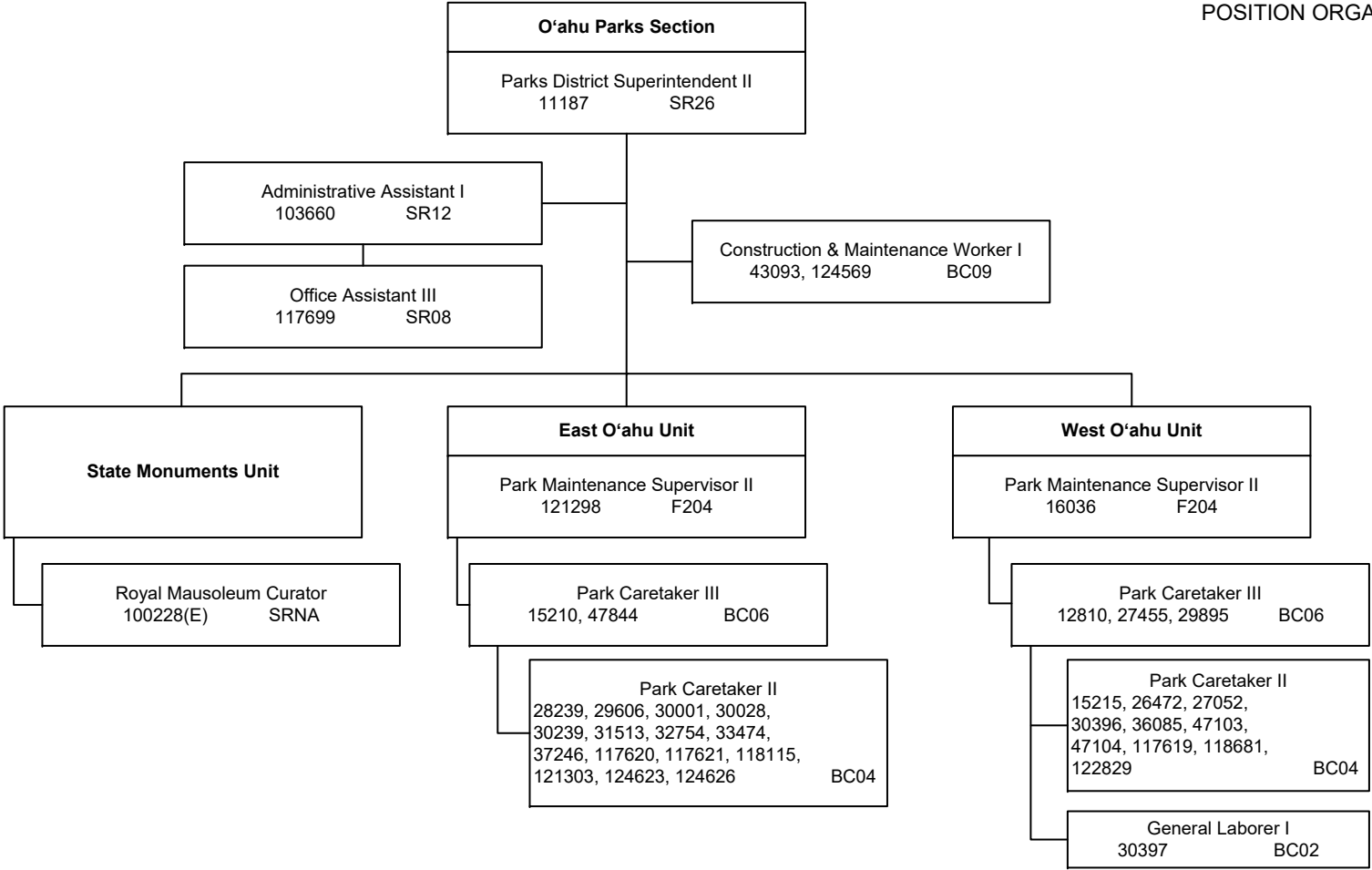

STATE OF HAWAII
DEPARTMENT OF LAND AND NATURAL RESOURCES
STATE HISTORIC PRESERVATION DIVISION

POSITION ORGANIZATION CHART

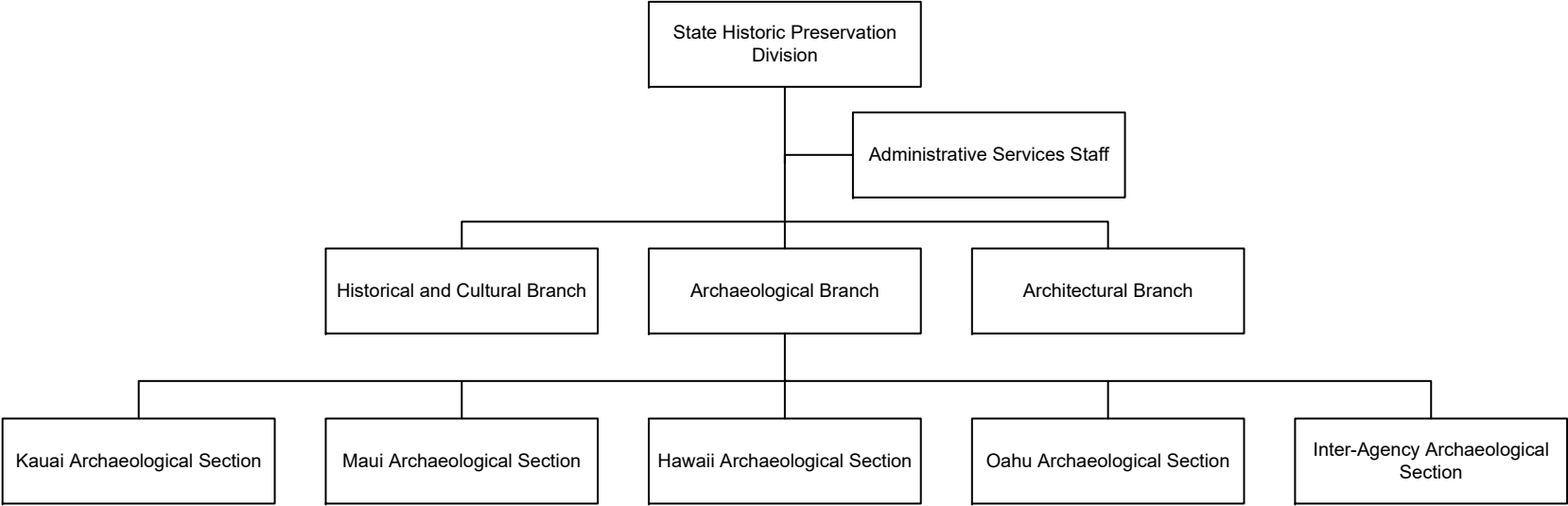

STATE OF HAWAII
DEPARTMENT OF LAND AND NATURAL RESOURCES
STATE HISTORIC PRESERVATION DIVISION

POSITION ORGANIZATION CHART

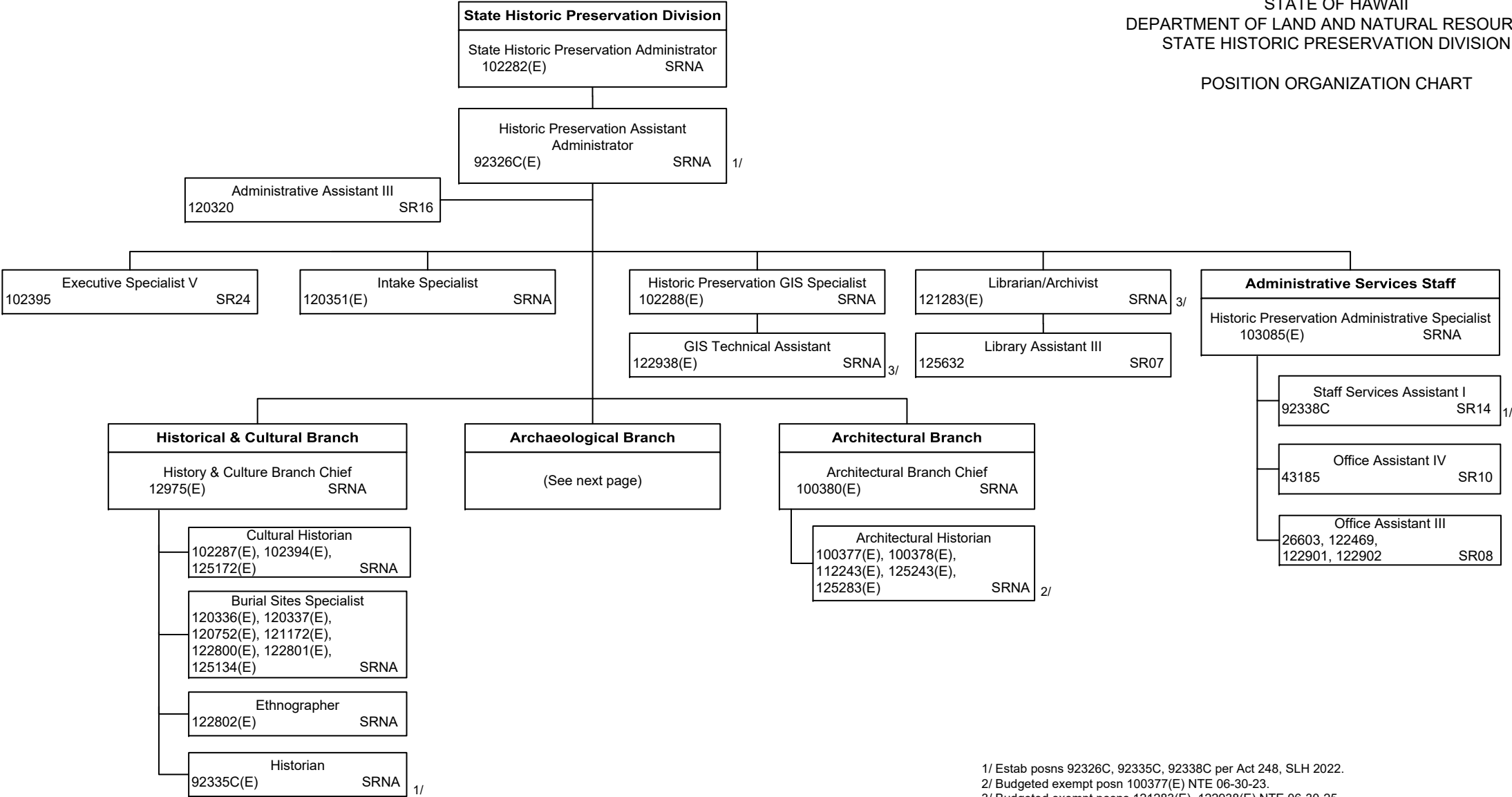

1/ Estab posns 92326C, 92335C, 92338C per Act 248, SLH 2022.
2/ Budgeted exempt posn 100377(E) NTE 06-30-23.
3/ Budgeted exempt posns 121283(E), 122938(E) NTE 06-30-25.

STATE OF HAWAII
DEPARTMENT OF LAND AND NATURAL RESOURCES
STATE HISTORIC PRESERVATION DIVISION
ARCHAEOLOGICAL BRANCH

POSITION ORGANIZATION CHART

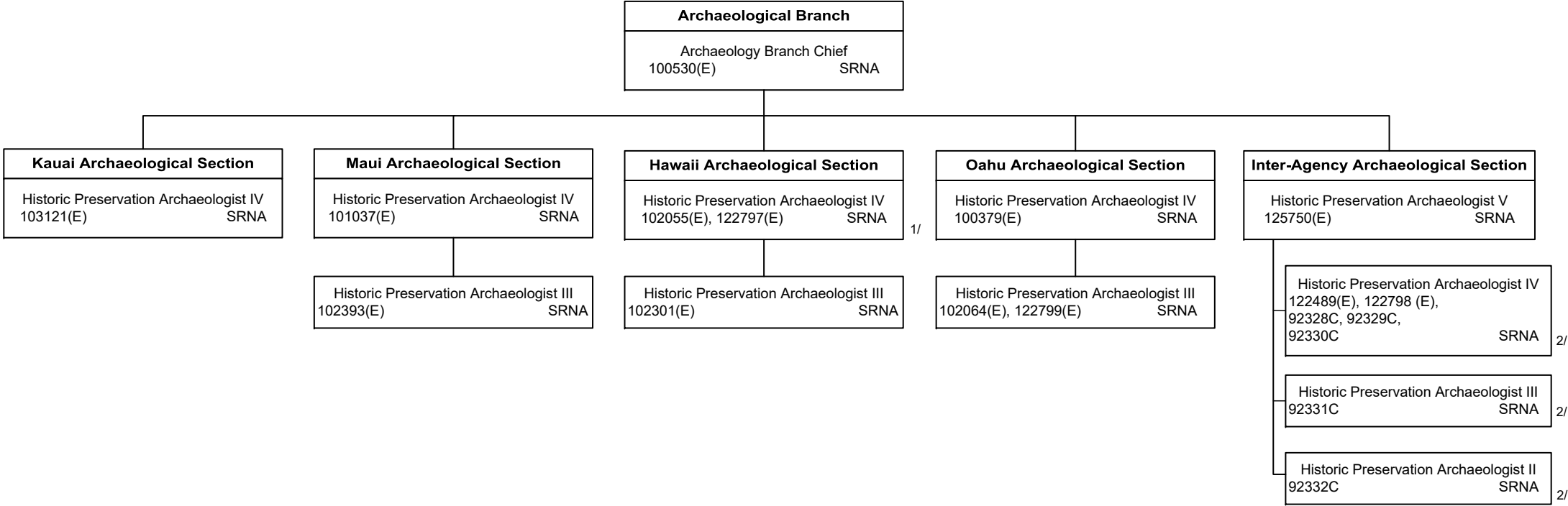

1/ Budgeted exempt posn 102055(E) NTE 06-30-25.
2/ Estab posn 92328C, 92329C, 92330C, 92331C, 92332C per Act 248, SLH 2022.

STATE OF HAWAII
DEPARTMENT OF LAND AND NATURAL RESOURCES
DIVISION OF BOATING AND OCEAN RECREATION

POSITION ORGANIZATION CHART

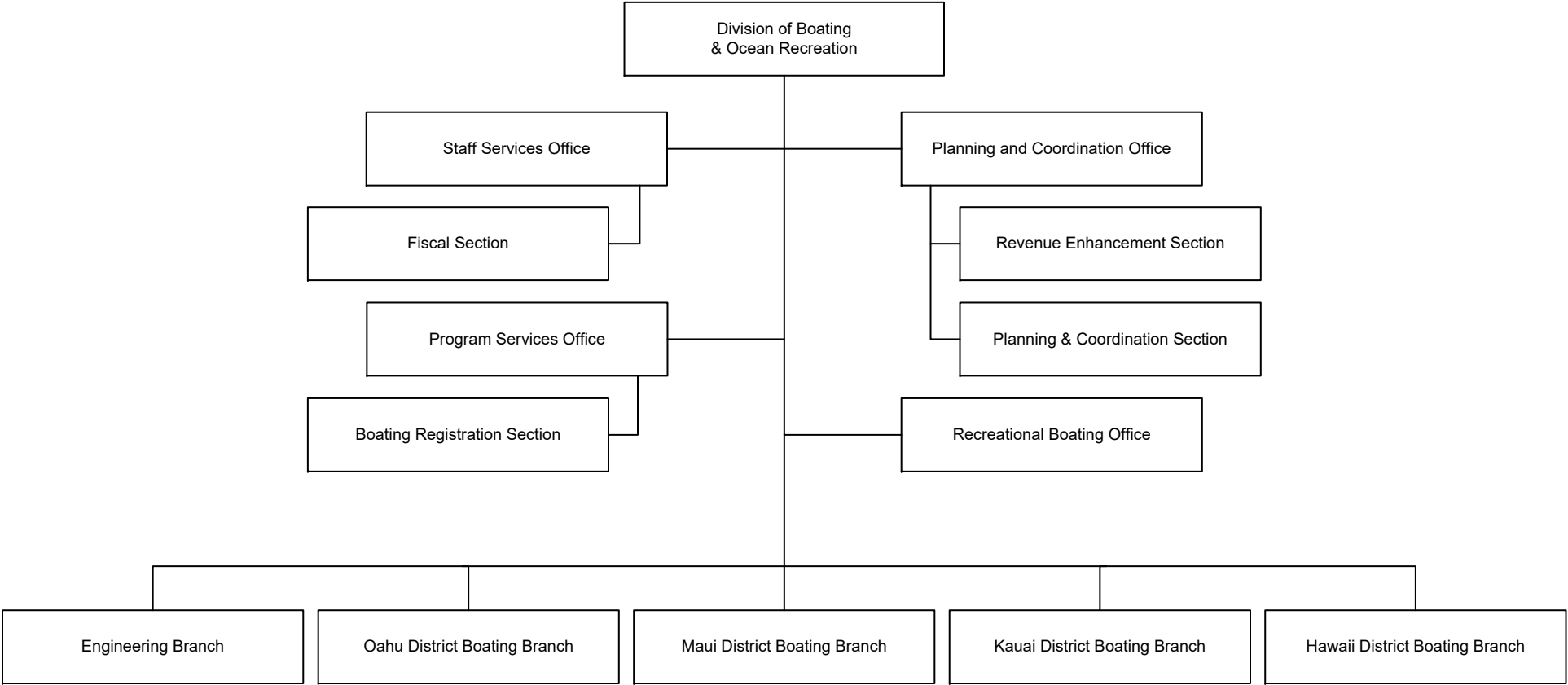

STATE OF HAWAII
DEPARTMENT OF LAND AND NATURAL RESOURCES
DIVISION OF BOATING AND OCEAN RECREATION
ADMINISTRATION AND STAFF SUPPORT OFFICES

POSITION ORGANIZATION CHART

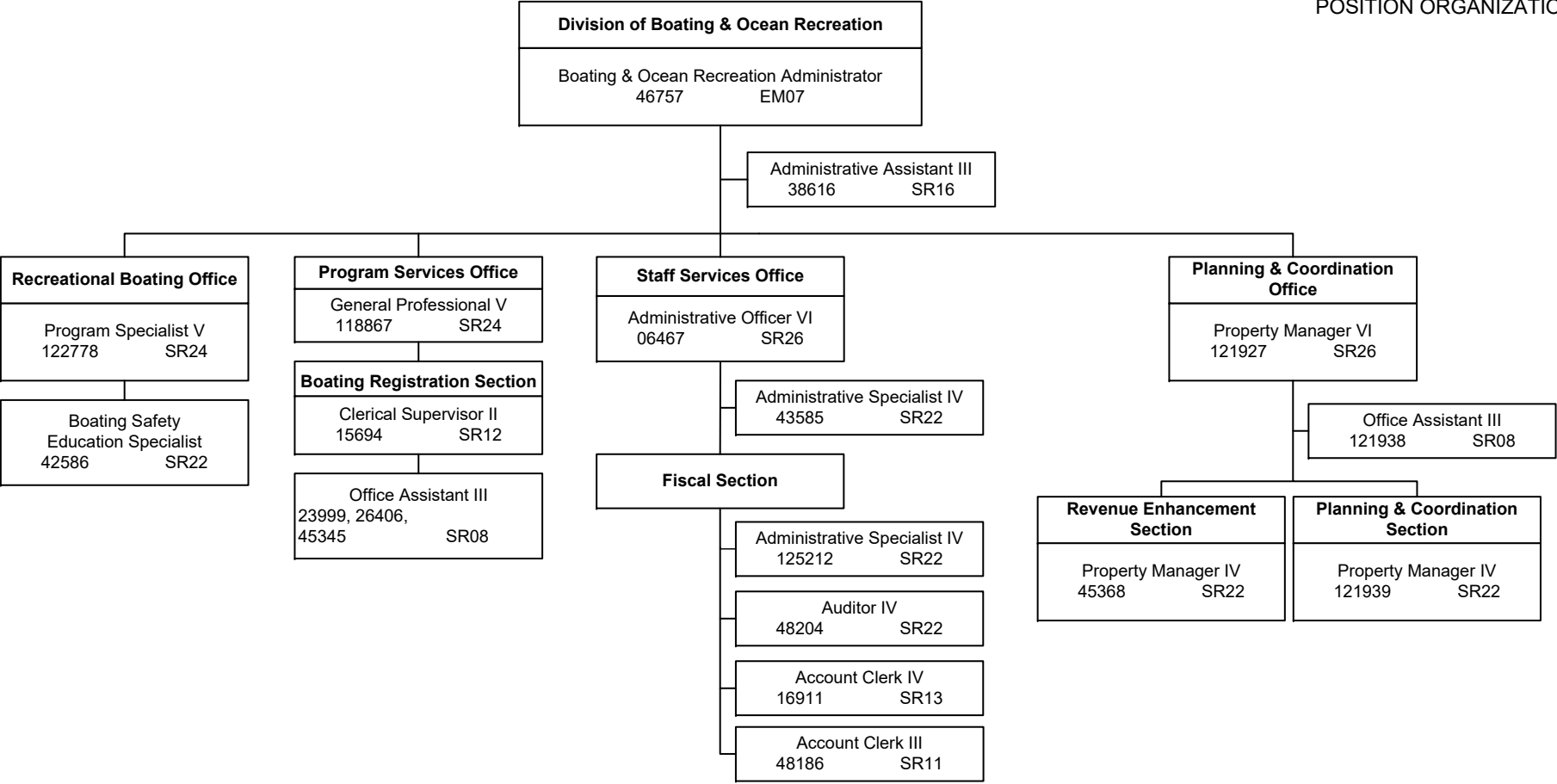

STATE OF HAWAII
DEPARTMENT OF LAND AND NATURAL RESOURCES
DIVISION OF BOATING AND OCEAN RECREATION
ENGINEERING AND DISTRICT BOATING BRANCHES

POSITION ORGANIZATION CHART

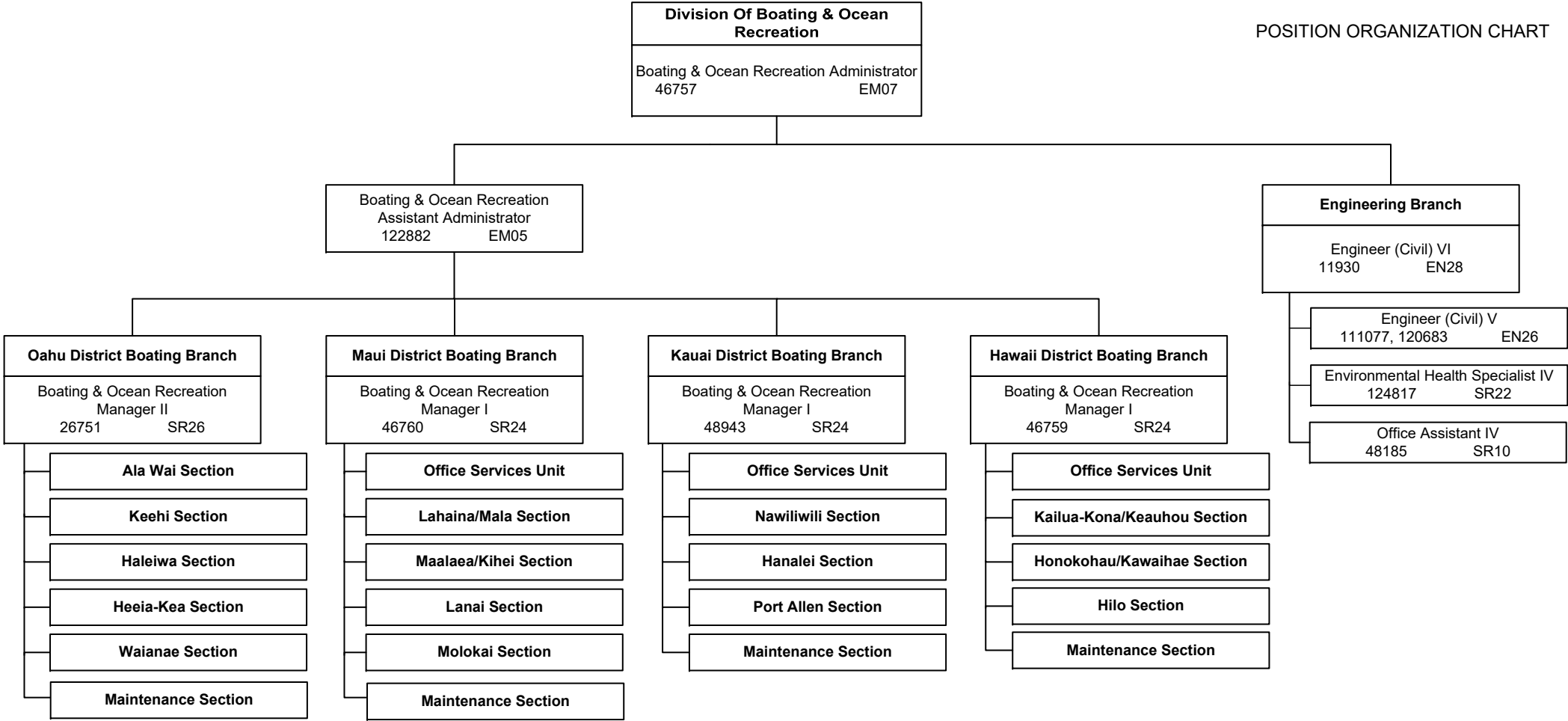

STATE OF HAWAII
DEPARTMENT OF LAND AND NATURAL RESOURCES
DIVISION OF BOATING AND OCEAN RECREATION
OAHU DISTRICT BOATING BRANCH

POSITION ORGANIZATION CHART

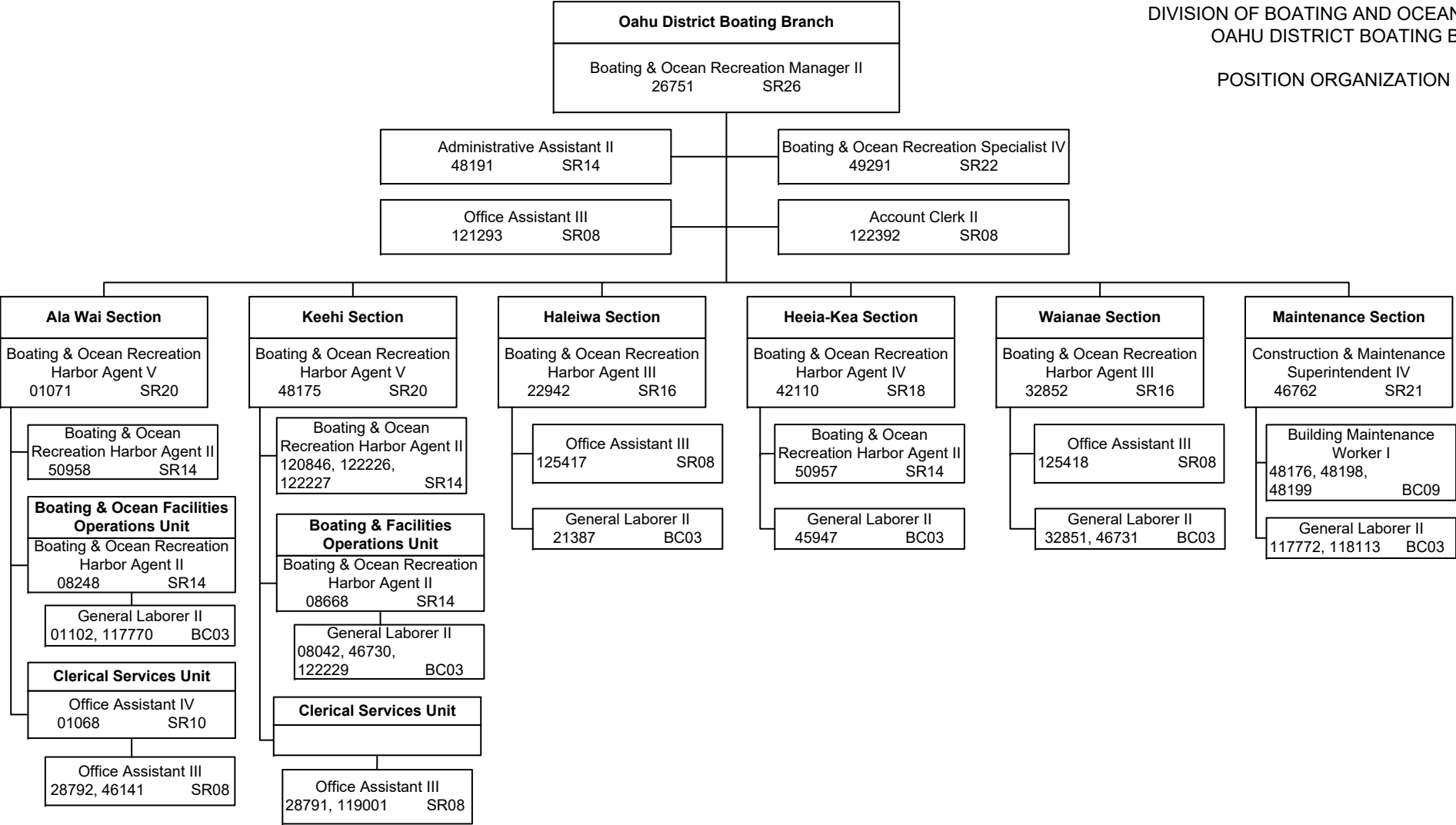

STATE OF HAWAII
DEPARTMENT OF LAND AND NATURAL RESOURCES
DIVISION OF BOATING AND OCEAN RECREATION
MAUI DISTRICT BOATING BRANCH

POSITION ORGANIZATION CHART

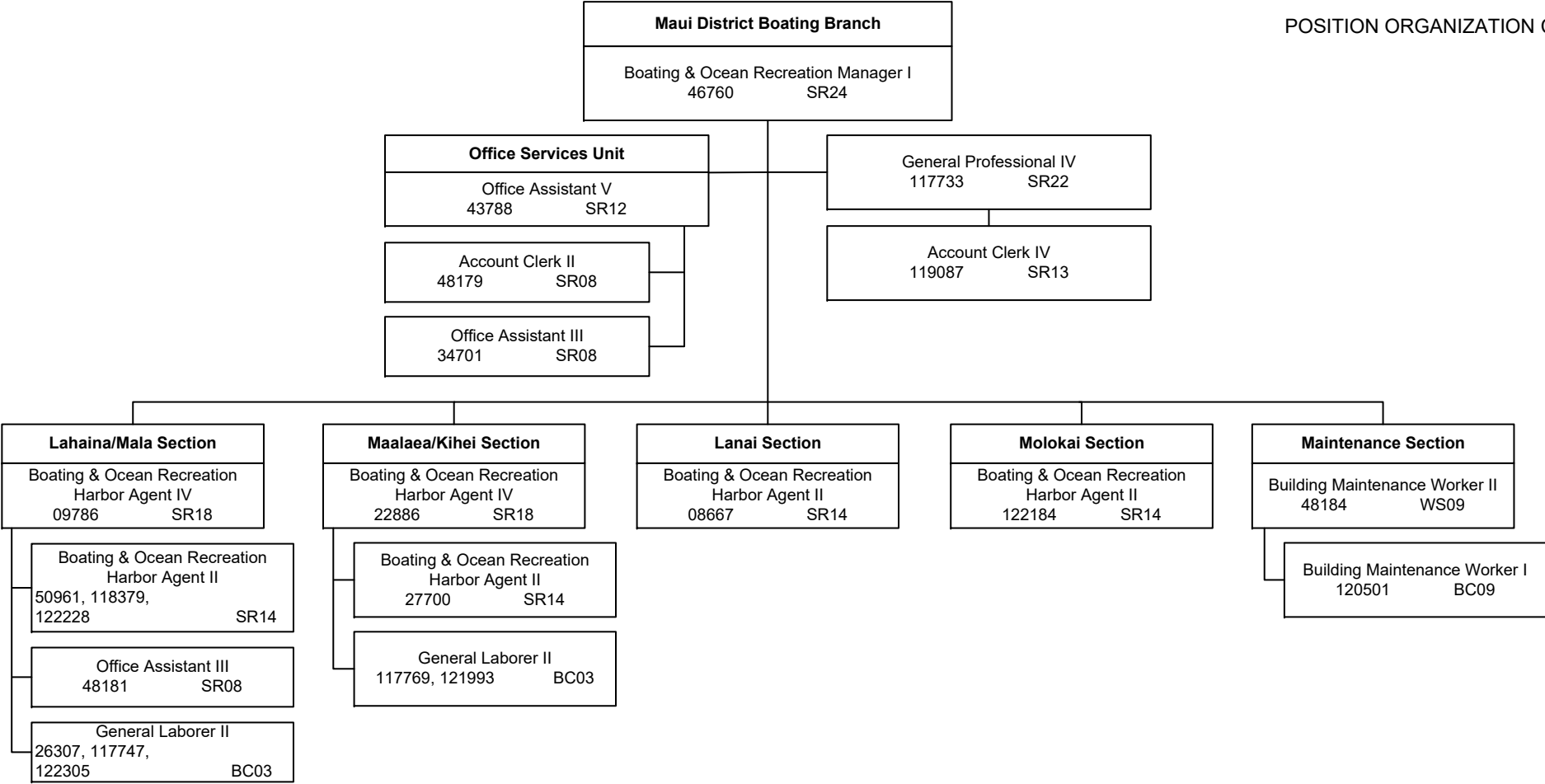

STATE OF HAWAII
DEPARTMENT OF LAND AND NATURAL RESOURCES
DIVISION OF BOATING AND OCEAN RECREATION
KAUAI DISTRICT BOATING BRANCH

POSITION ORGANIZATION CHART

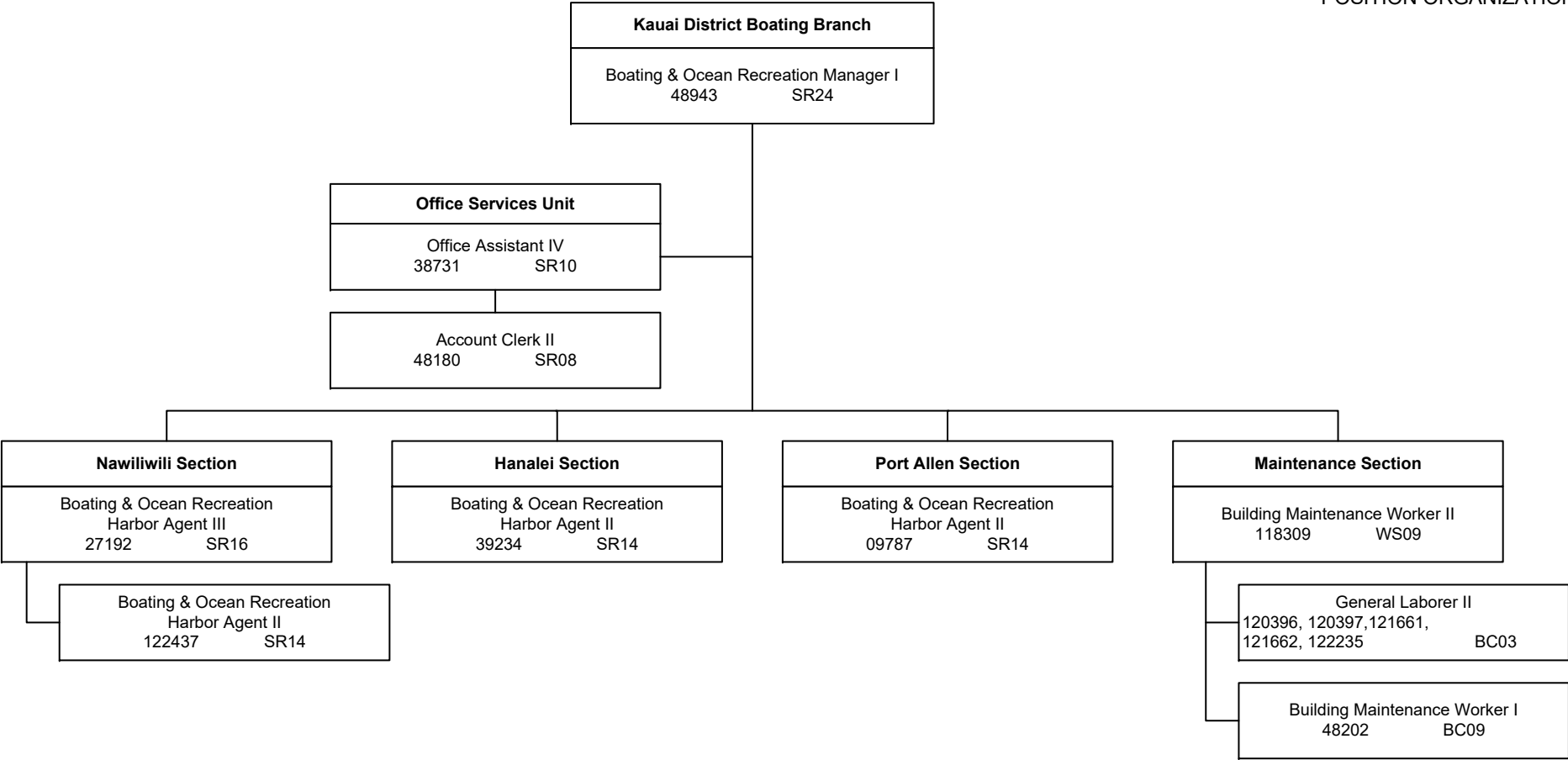

STATE OF HAWAII
DEPARTMENT OF LAND AND NATURAL RESOURCES
DIVISION OF BOATING AND OCEAN RECREATION
HAWAII DISTRICT BOATING BRANCH

POSITION ORGANIZATION CHART

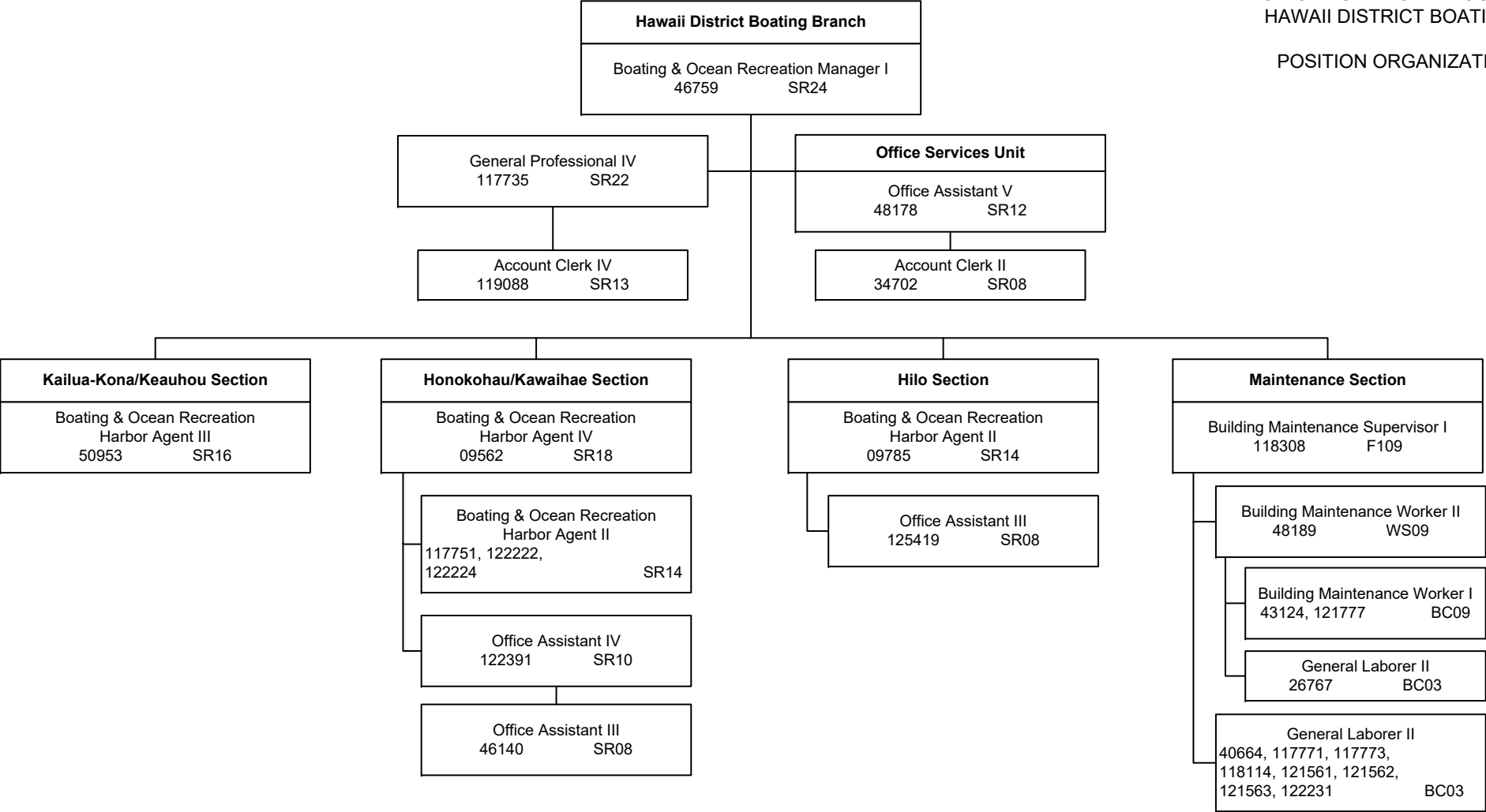

STATE OF HAWAII
DEPARTMENT OF LAND AND NATURAL RESOURCES
COMMISSION ON WATER RESOURCE MANAGEMENT

POSITION ORGANIZATION CHART

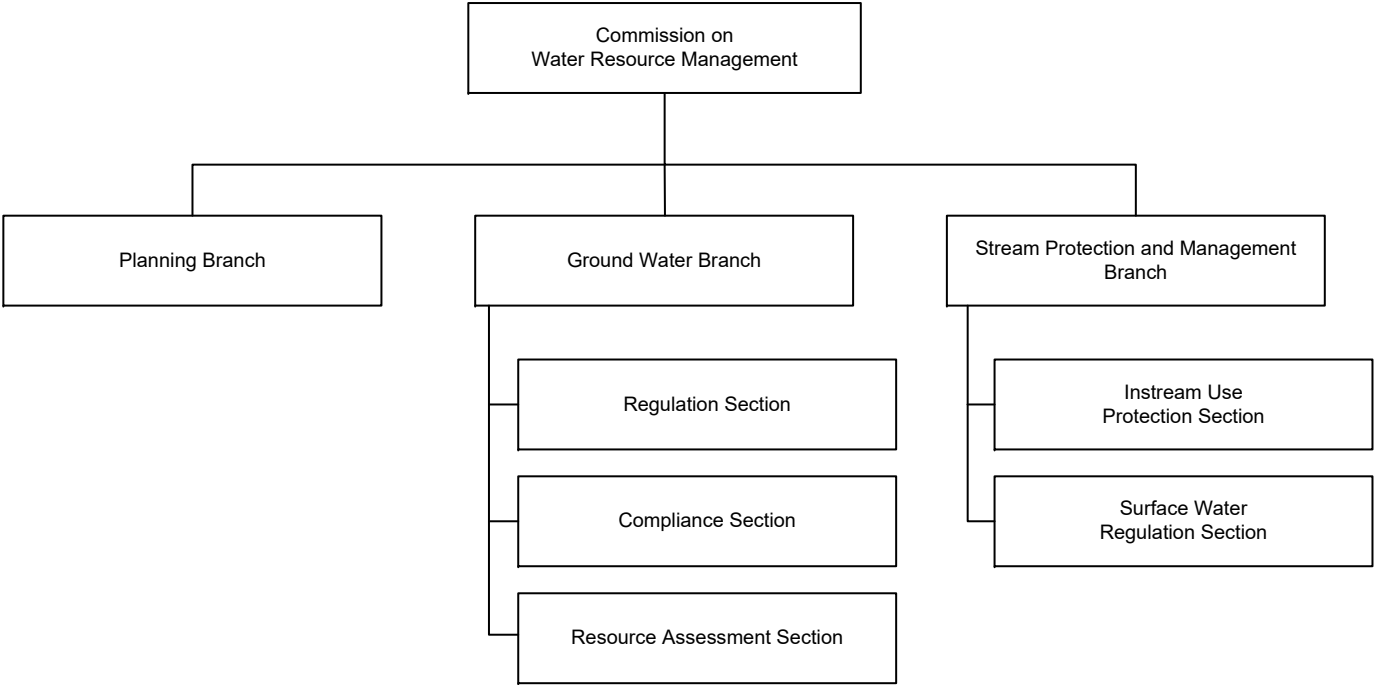

POSITION ORGANIZATION CHART

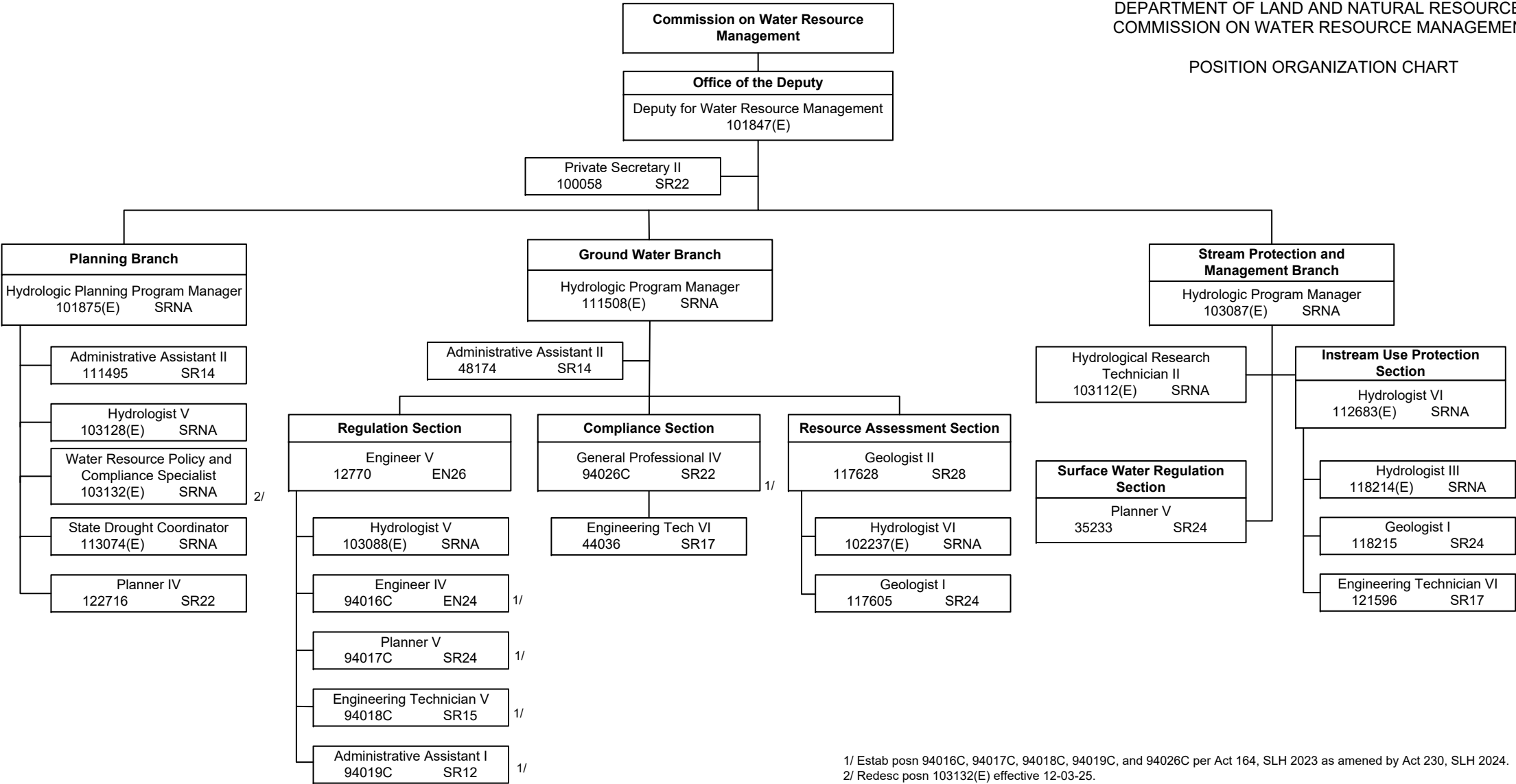

STATE OF HAWAII
DEPARTMENT OF LAND AND NATURAL RESOURCES
ENGINEERING DIVISION
PROJECT CONTROL BRANCH
PROJECT MANAGEMENT AND MINERAL RESOURCES
BRANCH

POSITION ORGANIZATION CHART

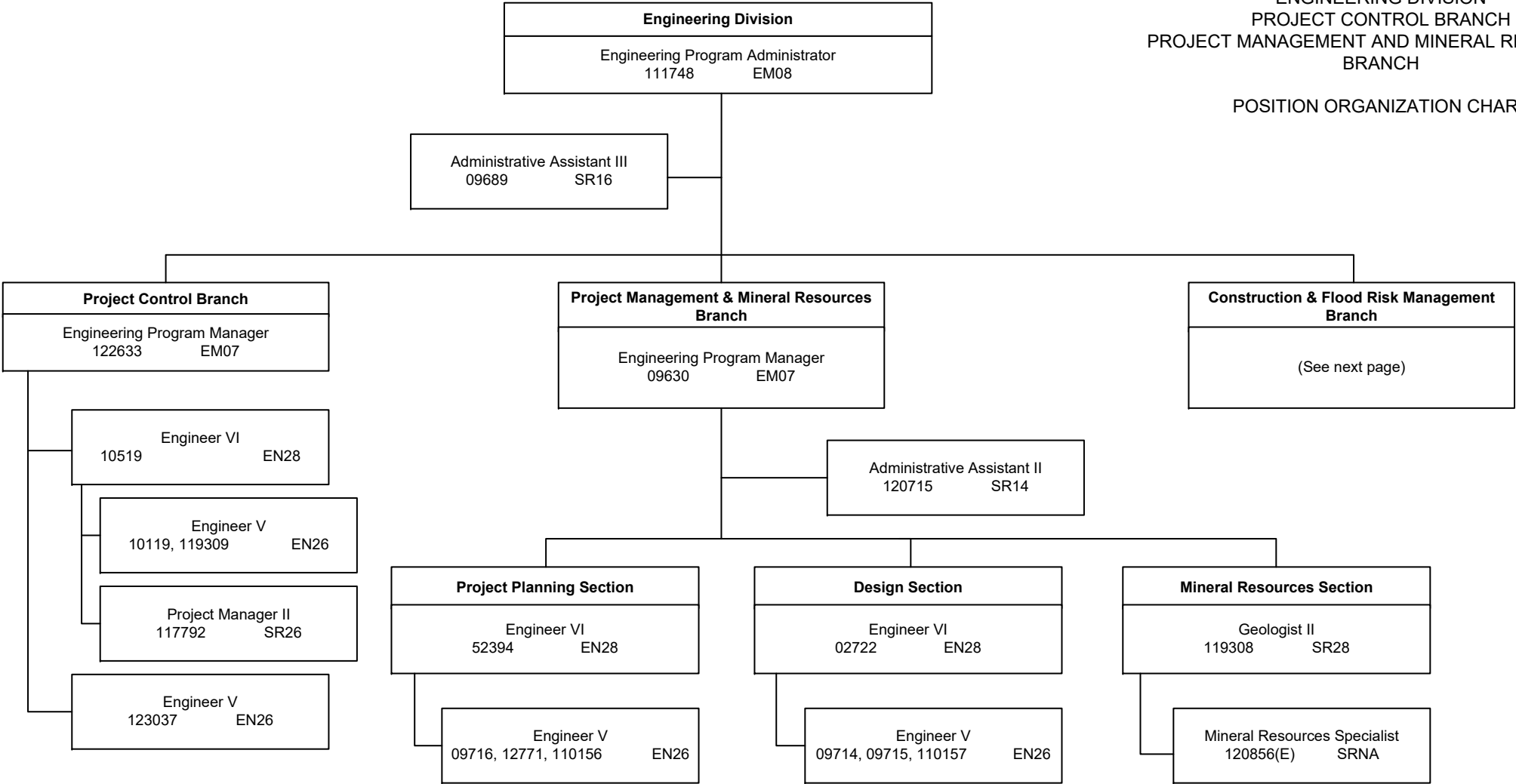

STATE OF HAWAII
DEPARTMENT OF LAND AND NATURAL RESOURCES
ENGINEERING DIVISION
CONSTRUCTION AND FLOOD RISK MANAGEMENT BRANCH

POSITION ORGANIZATION CHART

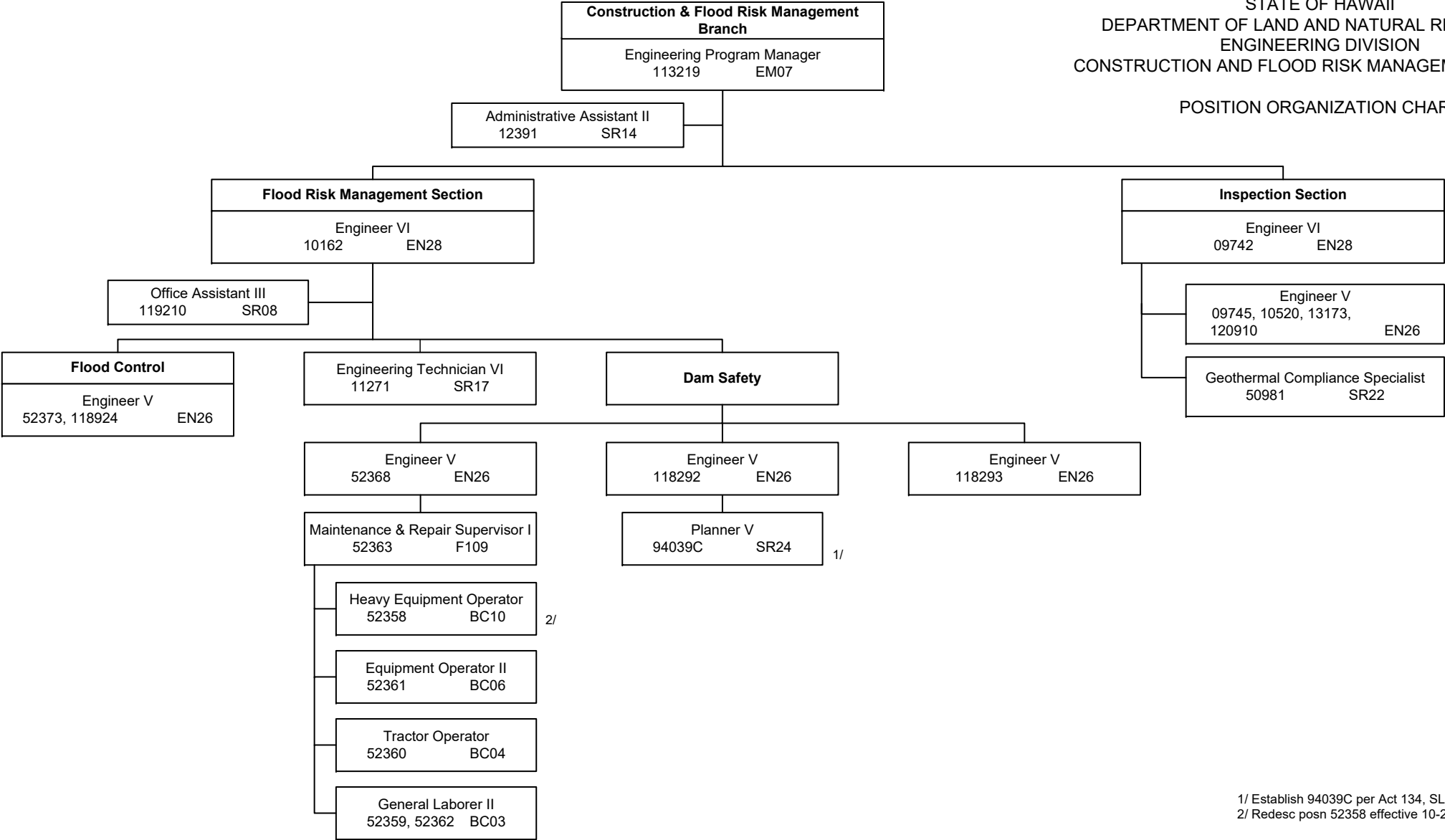

1/ Establish 94039C per Act 134, SLH 2023.
2/ Redesc posn 52358 effective 10-29-25.

STATE OF HAWAII
DEPARTMENT OF LAND AND NATURAL RESOURCES
KAHO'OLawe ISLAND RESERVE COMMISSION

POSITION ORGANIZATION CHART

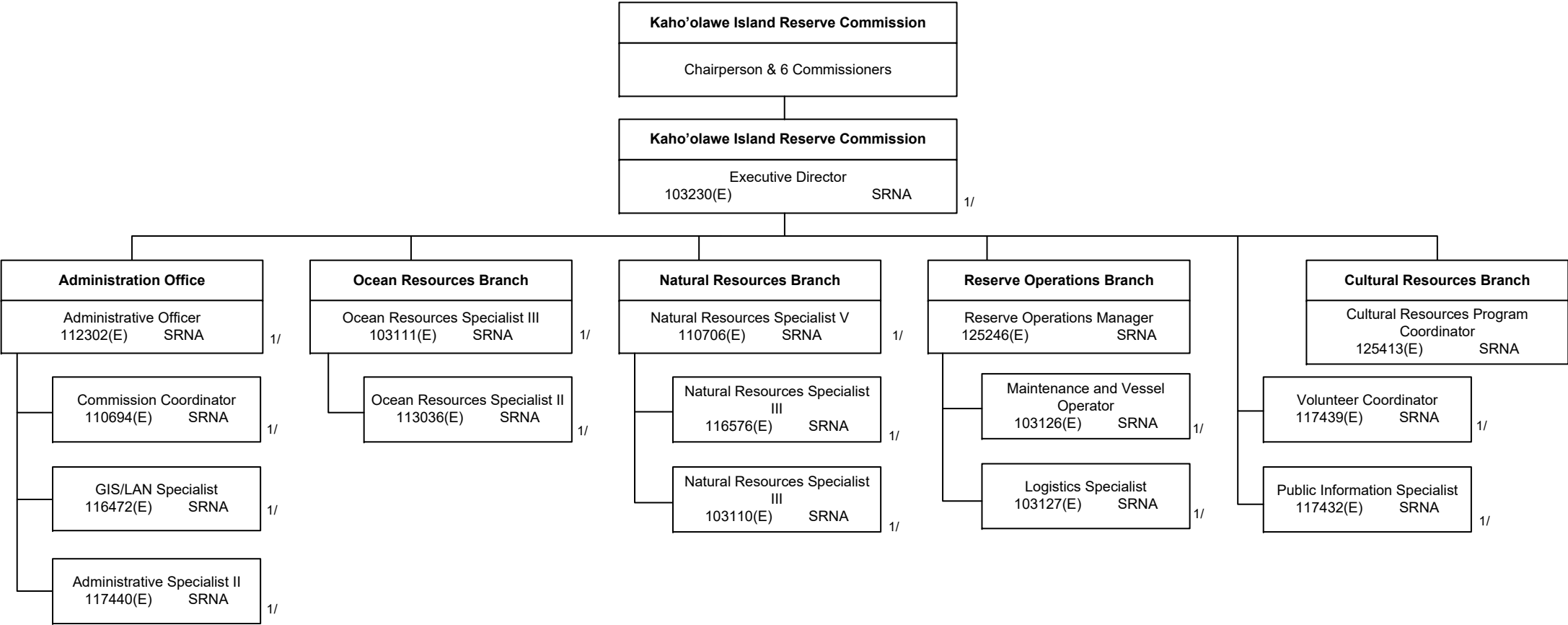

1/ Budgeted exempt posns 103110(E), 103111(E), 103126(E), 103127(E), 103230(E), 110694(E), 110706(E), 112302(E), 113036(E), 116472(E), 116576(E), 117432(E), 117439(E), 117440(E) NTE 06-30-26.

STATE OF HAWAII
DEPARTMENT OF LAND AND NATURAL RESOURCES
MAUNA KEA STEWARDSHIP AND OVERSIGHT AUTHORITY

POSITION ORGANIZATION CHART

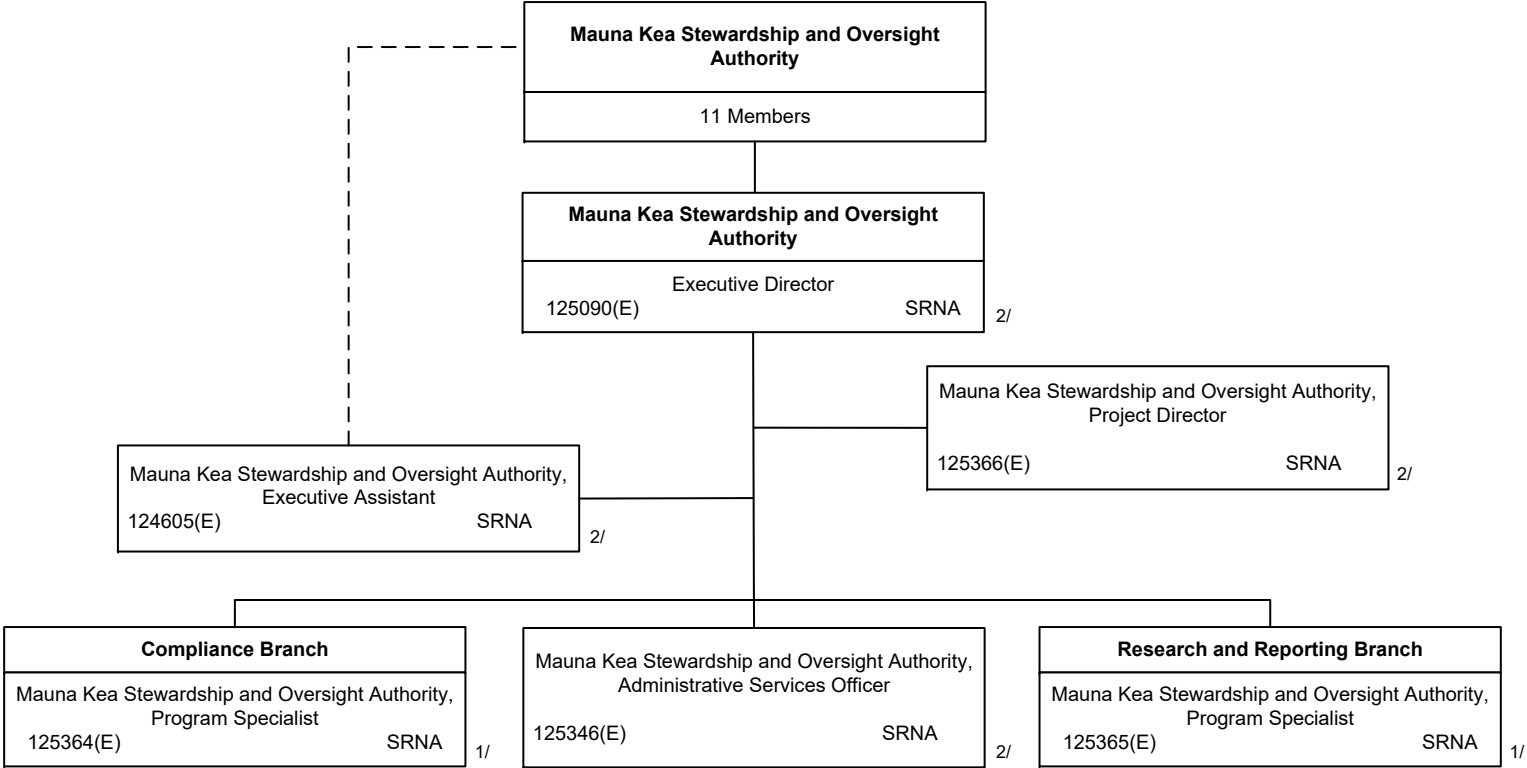

1/ Budgeted exempt posn 125364(E), 125365(E) NTE 06-30-24.
2/ Budgeted exempt posn 124605(E), 125090(E), 125346(E), 125366(E) NTE 06-30-26.