

Start Voting Here

- You MUST select ONE political preference below:
- GREEN PARTY (G)
 - NONPARTISAN BALLOT (N)
 - CONSTITUTION PARTY (C)
 - ALOHA AINA PARTY (A)
 - REPUBLICAN PARTY (R)
 - LIBERTARIAN PARTY (L)
 - DEMOCRATIC PARTY (D)

Instructions

- 1 You MUST select ONE political preference from the box above for your votes to count.
- 2 Vote ONLY for candidates within your selected preference. Votes for another political preference will not be counted.
- 3 You are eligible to vote for ALL of the Office of Hawaiian Affairs and County Contests on the back.

Making Selections

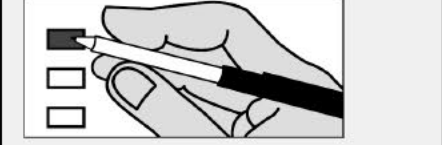

Completely fill in the box to the left of your choice with a black or blue pen.

If you vote for more candidates than allowed in a contest, your votes for that contest will not be counted.

If you make a mistake, request a replacement ballot at elections.hawaiicounty.gov or call (808) 961-8277. Do not use whiteout.

Green Party (G)

U.S. Senator
Vote For Not More Than One (1)

POHLMAN, Emma Jane A.

Nonpartisan Ballot (N)

Governor
Vote For Not More Than One (1)

NAZARA, Caleb K.
 TAYLOR, Keleionalani

Lieutenant Governor
Vote For Not More Than One (1)

KEOHO, Charles (Kale)

Constitution Party (C)

No Candidates Filed

Aloha Aina Party (A)

U.S. Senator
Vote For Not More Than One (1)

DECKER, Dan

Republican Party (R)

U.S. Senator
Vote For Not More Than One (1)

BOND, Steven R.
 CHRISTIAN, Wallyn Kanoelani
 DALHOUSE, Timothy A.
 LAVONNE, Asia
 MCDERMOTT, Bob

U.S. Representative, Dist II
Vote For Not More Than One (1)

AKANA, Joe
 WEBSTER, Joseph E. (Joe)

Governor
Vote For Not More Than One (1)

AIONA, Duke
 CORDERY, Gary
 HAWAT, George (Big Al)
 KAHAU, Keline
 MARIANO, Lynn Barry
 MORGAN, Paul
 PASKOWITZ, Moses (Momo)
 PENN, BJ
 TSUNEYOSHI, Heidi Haunani
 WOODS, Walter

Lieutenant Governor
Vote For Not More Than One (1)

BURNS, Rob
 KIM, Tae
 TUPAI, Seaula, Jr.

State Senator, Dist 4
Vote For Not More Than One (1)

TANCHEFF, Nicholas M.

State Representative, Dist 5
Vote For Not More Than One (1)

GOODWIN, Lohi

Libertarian Party (L)

U.S. Senator
Vote For Not More Than One (1)

BONOAN, Feena M.

U.S. Representative, Dist II
Vote For Not More Than One (1)

TIPPENS, Michelle Rose

State Representative, Dist 5
Vote For Not More Than One (1)

LAST, Michael L.

Preview Ballot

STATE OF HAWAII - PRIMARY ELECTION
August 13, 2022

05-09

Democratic Party (D)
U.S. Senator
Vote For Not More Than One (1)
<input type="checkbox"/> SCHATZ, Brian
<input type="checkbox"/> TATAI, Steve
U.S. Representative, Dist II
Vote For Not More Than One (1)
<input type="checkbox"/> BRANCO, Patrick Pihana
<input type="checkbox"/> GI, Nicole
<input type="checkbox"/> SCHULTZ, Brendan
<input type="checkbox"/> SPARKS, Steven B.
<input type="checkbox"/> TOKUDA, Jill N.
<input type="checkbox"/> YOSHIDA, Kyle T.
Governor
Vote For Not More Than One (1)
<input type="checkbox"/> BOURGOIN, David L. (Duke)
<input type="checkbox"/> CAYETANO, Vicky
<input type="checkbox"/> GREEN, Josh
<input type="checkbox"/> KAHELE, Kai
<input type="checkbox"/> KIM, Richard
<input type="checkbox"/> LEWMAN, Clyde McClain (Mac)
<input type="checkbox"/> TANABE, Van K.
Lieutenant Governor
Vote For Not More Than One (1)
<input type="checkbox"/> AMEMIYA, Keith
<input type="checkbox"/> ANDERSON, Ikaika
<input type="checkbox"/> CUNNINGHAM, Daniel
<input type="checkbox"/> LUKE, Sylvia
<input type="checkbox"/> MENOR-MCNAMARA, Sherry
<input type="checkbox"/> PULETASI, Sam
State Senator, Dist 4
Vote For Not More Than One (1)
<input type="checkbox"/> RICHARDS, Herbert (Tim)
State Representative, Dist 5
Vote For Not More Than One (1)
<input type="checkbox"/> KAPELA, Jeanne

Office of Hawaiian Affairs
Oahu Resident Trustee
Vote For Not More Than One (1)
<input type="checkbox"/> AKAKA, Kalei
<input type="checkbox"/> BURKE, Jackie Kahookole
<input type="checkbox"/> LEE, Brendon Kalei'aina
<input type="checkbox"/> PETERS, Robert E.
At-Large Trustee
Vote For Not More Than Three (3)
<input type="checkbox"/> AHU ISA, Lei (Leina'ala)
<input type="checkbox"/> AKI, Z. Kaapana
<input type="checkbox"/> AKO, Julian (Keikilani)
<input type="checkbox"/> GALUTERIA, Brickwood
<input type="checkbox"/> KAHUE-CABANTING, U'i
<input type="checkbox"/> KING, Sam (Kalanikupua)
<input type="checkbox"/> MAKEKAU, Kealii
<input type="checkbox"/> OWENS, Chad
<input type="checkbox"/> PAIK, William
<input type="checkbox"/> SOUZA, Keoni
<input type="checkbox"/> WAIHEE, John D., IV

County Contests
County of Hawaii
Councilmember, Dist 2
Vote For Not More Than One (1)
<input type="checkbox"/> GOULDING, Maurice
<input type="checkbox"/> HALVERSEN, William
<input type="checkbox"/> KAGIWADA, Jennifer (Jenn)
<input type="checkbox"/> KUSCH, Matthias
<input type="checkbox"/> WEHRSIG, Timothy (TK)