

**Start Voting Here**

You MUST select ONE political preference below:

- GREEN PARTY (G)
- NONPARTISAN BALLOT (N)
- CONSTITUTION PARTY (C)
- ALOHA AINA PARTY (A)
- REPUBLICAN PARTY (R)
- LIBERTARIAN PARTY (L)
- DEMOCRATIC PARTY (D)

**Instructions**

- 1** You MUST select ONE political preference from the box above for your votes to count.
- 2** Vote ONLY for candidates within your selected preference. Votes for another political preference will not be counted.
- 3** You are eligible to vote for ALL of the Office of Hawaiian Affairs and County Contests on the back.

**Making Selections**

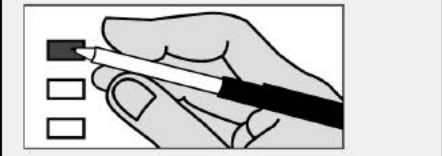

Completely fill in the box to the left of your choice with a black or blue pen.

If you vote for more candidates than allowed in a contest, your votes for that contest will not be counted.

If you make a mistake, request a replacement ballot at [elections.hawaiicounty.gov](http://elections.hawaiicounty.gov) or call (808) 961-8277. Do not use whiteout.

**Green Party (G)**

**U.S. Senator**  
Vote For Not More Than One (1)  
 POHLMAN, Emma Jane A.

**Nonpartisan Ballot (N)**

**Governor**  
Vote For Not More Than One (1)  
 NAZARA, Caleb K.  
 TAYLOR, Keleionalani

**Lieutenant Governor**  
Vote For Not More Than One (1)  
 KEOHO, Charles (Kale)

**Constitution Party (C)**

No Candidates Filed

**Aloha Aina Party (A)**

**U.S. Senator**  
Vote For Not More Than One (1)  
 DECKER, Dan

**Republican Party (R)**

**U.S. Senator**  
Vote For Not More Than One (1)  
 BOND, Steven R.  
 CHRISTIAN, Wallyn Kanoelani  
 DALHOUSE, Timothy A.  
 LAVONNE, Asia  
 MCDERMOTT, Bob

**U.S. Representative, Dist II**  
Vote For Not More Than One (1)  
 AKANA, Joe  
 WEBSTER, Joseph E. (Joe)

**Governor**  
Vote For Not More Than One (1)  
 AIONA, Duke  
 CORDERY, Gary  
 HAWAT, George (Big Al)  
 KAHAU, Keline  
 MARIANO, Lynn Barry  
 MORGAN, Paul  
 PASKOWITZ, Moses (Momo)  
 PENN, BJ  
 TSUNEYOSHI, Heidi Haunani  
 WOODS, Walter

**Lieutenant Governor**  
Vote For Not More Than One (1)  
 BURNS, Rob  
 KIM, Tae  
 TUPAI, Seaula, Jr.

**State Representative, Dist 6**  
Vote For Not More Than One (1)  
 KENNEALY, Jonathan P.

**Libertarian Party (L)**

**U.S. Senator**  
Vote For Not More Than One (1)  
 BONOAN, Feena M.

**U.S. Representative, Dist II**  
Vote For Not More Than One (1)  
 TIPPENS, Michelle Rose

Preview Ballot

STATE OF HAWAII - PRIMARY ELECTION  
August 13, 2022

06-01

Democratic Party (D)	
U.S. Senator	
Vote For Not More Than One (1)	
<input type="checkbox"/>	SCHATZ, Brian
<input type="checkbox"/>	TATAI, Steve
U.S. Representative, Dist II	
Vote For Not More Than One (1)	
<input type="checkbox"/>	BRANCO, Patrick Pihana
<input type="checkbox"/>	GI, Nicole
<input type="checkbox"/>	SCHULTZ, Brendan
<input type="checkbox"/>	SPARKS, Steven B.
<input type="checkbox"/>	TOKUDA, Jill N.
<input type="checkbox"/>	YOSHIDA, Kyle T.
Governor	
Vote For Not More Than One (1)	
<input type="checkbox"/>	BOURGOIN, David L. (Duke)
<input type="checkbox"/>	CAYETANO, Vicky
<input type="checkbox"/>	GREEN, Josh
<input type="checkbox"/>	KAHELE, Kai
<input type="checkbox"/>	KIM, Richard
<input type="checkbox"/>	LEWMAN, Clyde McClain (Mac)
<input type="checkbox"/>	TANABE, Van K.
Lieutenant Governor	
Vote For Not More Than One (1)	
<input type="checkbox"/>	AMEMIYA, Keith
<input type="checkbox"/>	ANDERSON, Ikaika
<input type="checkbox"/>	CUNNINGHAM, Daniel
<input type="checkbox"/>	LUKE, Sylvia
<input type="checkbox"/>	MENOR-MCNAMARA, Sherry
<input type="checkbox"/>	PULETASI, Sam
State Senator, Dist 3	
Vote For Not More Than One (1)	
<input type="checkbox"/>	KANUHA, Dru Mamo
State Representative, Dist 6	
Vote For Not More Than One (1)	
<input type="checkbox"/>	BARANNIKOV, Ilya
<input type="checkbox"/>	KAHALOA, Kirstin A.K.
<input type="checkbox"/>	MACK, Lono

Office of Hawaiian Affairs	
Oahu Resident Trustee	
Vote For Not More Than One (1)	
<input type="checkbox"/>	AKAKA, Kalei
<input type="checkbox"/>	BURKE, Jackie Kahookole
<input type="checkbox"/>	LEE, Brendon Kalei'aina
<input type="checkbox"/>	PETERS, Robert E.
At-Large Trustee	
Vote For Not More Than Three (3)	
<input type="checkbox"/>	AHU ISA, Lei (Leina'ala)
<input type="checkbox"/>	AKI, Z. Kaapana
<input type="checkbox"/>	AKO, Julian (Keikilani)
<input type="checkbox"/>	GALUTERIA, Brickwood
<input type="checkbox"/>	KAHUE-CABANTING, U'i
<input type="checkbox"/>	KING, Sam (Kalanikupua)
<input type="checkbox"/>	MAKEKAU, Kealii
<input type="checkbox"/>	OWENS, Chad
<input type="checkbox"/>	PAIK, William
<input type="checkbox"/>	SOUZA, Keoni
<input type="checkbox"/>	WAIHEE, John D., IV

County Contests	
County of Hawaii	
Councilmember, Dist 6	
Vote For Not More Than One (1)	
<input type="checkbox"/>	BONDERA, Colehour
<input type="checkbox"/>	CHO, Henry, III (Bo)
<input type="checkbox"/>	GALIMBA, Michelle M.
<input type="checkbox"/>	PALACAT-NELSEN, Shane