

**Start Voting Here**

You MUST select ONE political preference below:

- GREEN PARTY (G)
- NONPARTISAN BALLOT (N)
- CONSTITUTION PARTY (C)
- ALOHA AINA PARTY (A)
- REPUBLICAN PARTY (R)
- LIBERTARIAN PARTY (L)
- DEMOCRATIC PARTY (D)

**Instructions**

- 1** You MUST select ONE political preference from the box above for your votes to count.
- 2** Vote ONLY for candidates within your selected preference. Votes for another political preference will not be counted.
- 3** You are eligible to vote for ALL of the Office of Hawaiian Affairs and County Contests on the back.

**Making Selections**

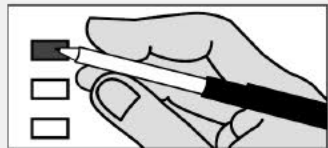

Completely fill in the box to the left of your choice with a black or blue pen.

If you vote for more candidates than allowed in a contest, your votes for that contest will not be counted.

If you make a mistake, contact the Maui Elections Division at (808) 270-7749 for a replacement ballot. Do not use whiteout.

**Green Party (G)**

**U.S. Senator**  
Vote For Not More Than One (1)  
 POHLMAN, Emma Jane A.

**State Representative, Dist 12**  
Vote For Not More Than One (1)  
 STARR, Summer

**Nonpartisan Ballot (N)**

**Governor**  
Vote For Not More Than One (1)  
 NAZARA, Caleb K.  
 TAYLOR, Keleionalani

**Lieutenant Governor**  
Vote For Not More Than One (1)  
 KEOHO, Charles (Kale)

**Constitution Party (C)**

No Candidates Filed

**Aloha Aina Party (A)**

**U.S. Senator**  
Vote For Not More Than One (1)  
 DECKER, Dan

**Republican Party (R)**

**U.S. Senator**  
Vote For Not More Than One (1)  
 BOND, Steven R.  
 CHRISTIAN, Wallyn Kanoelani  
 DALHOUSE, Timothy A.  
 LAVONNE, Asia  
 MCDERMOTT, Bob

**U.S. Representative, Dist II**  
Vote For Not More Than One (1)  
 AKANA, Joe  
 WEBSTER, Joseph E. (Joe)

**Governor**  
Vote For Not More Than One (1)  
 AIONA, Duke  
 CORDERY, Gary  
 HAWAT, George (Big Al)  
 KAHAU, Keline  
 MARIANO, Lynn Barry  
 MORGAN, Paul  
 PASKOWITZ, Moses (Momo)  
 PENN, BJ  
 TSUNEYOSHI, Heidi Haunani  
 WOODS, Walter

**Lieutenant Governor**  
Vote For Not More Than One (1)  
 BURNS, Rob  
 KIM, Tae  
 TUPAI, Seaula, Jr.

**State Senator, Dist 7**  
Vote For Not More Than One (1)  
 MCKAY, Tamara

**State Representative, Dist 12**  
Vote For Not More Than One (1)  
 JOHNSON, Dan

**Libertarian Party (L)**

**U.S. Senator**  
Vote For Not More Than One (1)  
 BONOAN, Feena M.

**U.S. Representative, Dist II**  
Vote For Not More Than One (1)  
 TIPPENS, Michelle Rose

<b>Democratic Party (D)</b>
<b>U.S. Senator</b>
<b>Vote For Not More Than One (1)</b>
<input type="checkbox"/> SCHATZ, Brian
<input type="checkbox"/> TATAI, Steve
<b>U.S. Representative, Dist II</b>
<b>Vote For Not More Than One (1)</b>
<input type="checkbox"/> BRANCO, Patrick Pihana
<input type="checkbox"/> GI, Nicole
<input type="checkbox"/> SCHULTZ, Brendan
<input type="checkbox"/> SPARKS, Steven B.
<input type="checkbox"/> TOKUDA, Jill N.
<input type="checkbox"/> YOSHIDA, Kyle T.
<b>Governor</b>
<b>Vote For Not More Than One (1)</b>
<input type="checkbox"/> BOURGOIN, David L. (Duke)
<input type="checkbox"/> CAYETANO, Vicky
<input type="checkbox"/> GREEN, Josh
<input type="checkbox"/> KAHELE, Kai
<input type="checkbox"/> KIM, Richard
<input type="checkbox"/> LEWMAN, Clyde McClain (Mac)
<input type="checkbox"/> TANABE, Van K.
<b>Lieutenant Governor</b>
<b>Vote For Not More Than One (1)</b>
<input type="checkbox"/> AMEMIYA, Keith
<input type="checkbox"/> ANDERSON, Ikaika
<input type="checkbox"/> CUNNINGHAM, Daniel
<input type="checkbox"/> LUKE, Sylvia
<input type="checkbox"/> MENOR-MCNAMARA, Sherry
<input type="checkbox"/> PULETASI, Sam
<b>State Senator, Dist 7</b>
<b>Vote For Not More Than One (1)</b>
<input type="checkbox"/> CAIRES, Leo Kaniela
<input type="checkbox"/> DECOITE, Lynn Pualani
<input type="checkbox"/> RITTE, Walter
<b>State Representative, Dist 12</b>
<b>Vote For Not More Than One (1)</b>
<input type="checkbox"/> YAMASHITA, Kyle T.

<b>Office of Hawaiian Affairs</b>
<b>Oahu Resident Trustee</b>
<b>Vote For Not More Than One (1)</b>
<input type="checkbox"/> AKAKA, Kalei
<input type="checkbox"/> BURKE, Jackie Kahookole
<input type="checkbox"/> LEE, Brendon Kalei'aina
<input type="checkbox"/> PETERS, Robert E.
<b>At-Large Trustee</b>
<b>Vote For Not More Than Three (3)</b>
<input type="checkbox"/> AHU ISA, Lei (Leina'ala)
<input type="checkbox"/> AKI, Z. Kaapana
<input type="checkbox"/> AKO, Julian (Keikilani)
<input type="checkbox"/> GALUTERIA, Brickwood
<input type="checkbox"/> KAHUE-CABANTING, U'i
<input type="checkbox"/> KING, Sam (Kalanikupua)
<input type="checkbox"/> MAKEKAU, Kealii
<input type="checkbox"/> OWENS, Chad
<input type="checkbox"/> PAIK, William
<input type="checkbox"/> SOUZA, Keoni
<input type="checkbox"/> WAIHEE, John D., IV

<b>County Contests</b>
<b>County of Maui</b>
<b>Mayor</b>
<b>Vote For Not More Than One (1)</b>
<input type="checkbox"/> BELL, Cullan H.M.M.
<input type="checkbox"/> BISSEN, Richard (Rick)
<input type="checkbox"/> BROWN, Kim
<input type="checkbox"/> KAY, Alana
<input type="checkbox"/> KING, Kelly Takaya
<input type="checkbox"/> LION, Jonah M.
<input type="checkbox"/> MOLINA, Mike
<input type="checkbox"/> VICTORINO, Mike
<b>Councilmember (Kahului)</b>
<b>Vote For Not More Than One (1)</b>
<input type="checkbox"/> FLORES, Cara
<input type="checkbox"/> KAMA, Tasha
<input type="checkbox"/> KAMEKONA, Carol Lee
<input type="checkbox"/> NOBRIGA, Buddy James M.A.
<input type="checkbox"/> PEDRO, Tina
<input type="checkbox"/> SCHWARTZ, Jack W. (Jason)
<input type="checkbox"/> WATANABE, Keoni
<b>Councilmember (South Maui)</b>
<b>Vote For Not More Than One (1)</b>
<input type="checkbox"/> COOK, Tom
<input type="checkbox"/> KNOX, Robin
<input type="checkbox"/> O'SHEA, Dennis
<b>Councilmember (Makawao-Haiku-Paia)</b>
<b>Vote For Not More Than One (1)</b>
<input type="checkbox"/> ARMSTRONG, Aram S.
<input type="checkbox"/> BOONE, Nara
<input type="checkbox"/> DELEON, Dave
<input type="checkbox"/> SMITH, Daniel H. (Kaniela)
<input type="checkbox"/> UU-HODGINS, Nohe
<b>Councilmember (Upcountry)</b>
<b>Vote For Not More Than One (1)</b>
<input type="checkbox"/> CRUZ, Renee
<input type="checkbox"/> HOCKER, Jordan
<input type="checkbox"/> SUGIMURA, Yuki Lei Kashiwa