

Start Voting Here

- You MUST select ONE political preference below:
- GREEN PARTY (G)
 - NONPARTISAN BALLOT (N)
 - CONSTITUTION PARTY (C)
 - ALOHA AINA PARTY (A)
 - REPUBLICAN PARTY (R)
 - LIBERTARIAN PARTY (L)
 - DEMOCRATIC PARTY (D)

Instructions

- 1 You MUST select ONE political preference from the box above for your votes to count.
- 2 Vote ONLY for candidates within your selected preference. Votes for another political preference will not be counted.
- 3 You are eligible to vote for ALL of the Office of Hawaiian Affairs and County Contests on the back.

Making Selections

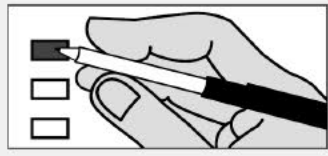

Completely fill in the box to the left of your choice with a black or blue pen.

If you vote for more candidates than allowed in a contest, your votes for that contest will not be counted.

If you make a mistake, request a replacement ballot at hnlvote.ehawaii.gov or call (808) 768-3800. Do not use whiteout.

Green Party (G)

U.S. Senator
Vote For Not More Than One (1)
 POHLMAN, Emma Jane A.

State Senator, Dist 13
Vote For Not More Than One (1)
 SOUZA, Kapono Aluli

Nonpartisan Ballot (N)

U.S. Representative, Dist 1
Vote For Not More Than One (1)
 ABKIN, Steven L.
 GRIFFIN, Calvin C. (G)

Governor
Vote For Not More Than One (1)
 NAZARA, Caleb K.
 TAYLOR, Keleionalani

Lieutenant Governor
Vote For Not More Than One (1)
 KEOHO, Charles (Kale)

State Senator, Dist 13
Vote For Not More Than One (1)
 KWOCK, Michelle

Constitution Party (C)

No Candidates Filed

Aloha Aina Party (A)

U.S. Senator
Vote For Not More Than One (1)
 DECKER, Dan

Republican Party (R)

U.S. Senator
Vote For Not More Than One (1)
 BOND, Steven R.
 CHRISTIAN, Wallyn Kanoelani
 DALHOUSE, Timothy A.
 LAVONNE, Asia
 MCDERMOTT, Bob

U.S. Representative, Dist 1
Vote For Not More Than One (1)
 KRESS, Conrad
 LARGEY, Patrick C.
 REYES, Arturo P.

Governor
Vote For Not More Than One (1)
 AIONA, Duke
 CORDERY, Gary
 HAWAT, George (Big Al)
 KAHAU, Keline
 MARIANO, Lynn Barry
 MORGAN, Paul
 PASKOWITZ, Moses (Momo)
 PENN, BJ
 TSUNEYOSHI, Heidi Haunani
 WOODS, Walter

Lieutenant Governor
Vote For Not More Than One (1)
 BURNS, Rob
 KIM, Tae
 TUPAI, Seaula, Jr.

State Senator, Dist 13
Vote For Not More Than One (1)
 TINAY, Matthew

State Representative, Dist 25
Vote For Not More Than One (1)
 NOVAK, Rob

Libertarian Party (L)

U.S. Senator
Vote For Not More Than One (1)
 BONOAN, Feena M.

Preview Ballot

STATE OF HAWAII - PRIMARY ELECTION
August 13, 2022

25-03

Democratic Party (D)	
U.S. Senator	
Vote For Not More Than One (1)	
<input type="checkbox"/>	SCHATZ, Brian
<input type="checkbox"/>	TATAI, Steve
U.S. Representative, Dist I	
Vote For Not More Than One (1)	
<input type="checkbox"/>	ALCUBILLA, Sergio (Serg)
<input type="checkbox"/>	CASE, Ed
Governor	
Vote For Not More Than One (1)	
<input type="checkbox"/>	BOURGOIN, David L. (Duke)
<input type="checkbox"/>	CAYETANO, Vicky
<input type="checkbox"/>	GREEN, Josh
<input type="checkbox"/>	KAHELE, Kai
<input type="checkbox"/>	KIM, Richard
<input type="checkbox"/>	LEWMAN, Clyde McClain (Mac)
<input type="checkbox"/>	TANABE, Van K.
Lieutenant Governor	
Vote For Not More Than One (1)	
<input type="checkbox"/>	AMEMIYA, Keith
<input type="checkbox"/>	ANDERSON, Ikaika
<input type="checkbox"/>	CUNNINGHAM, Daniel
<input type="checkbox"/>	LUKE, Sylvia
<input type="checkbox"/>	MENOR-MCNAMARA, Sherry
<input type="checkbox"/>	PULETASI, Sam
State Senator, Dist 13	
Vote For Not More Than One (1)	
<input type="checkbox"/>	RHOADS, Karl
State Representative, Dist 25	
Vote For Not More Than One (1)	
<input type="checkbox"/>	IWAMOTO, Kim Coco
<input type="checkbox"/>	SAIKI, Scott K.

Office of Hawaiian Affairs	
Oahu Resident Trustee	
Vote For Not More Than One (1)	
<input type="checkbox"/>	AKAKA, Kalei
<input type="checkbox"/>	BURKE, Jackie Kahookole
<input type="checkbox"/>	LEE, Brendon Kalei'aina
<input type="checkbox"/>	PETERS, Robert E.
At-Large Trustee	
Vote For Not More Than Three (3)	
<input type="checkbox"/>	AHU ISA, Lei (Leina'ala)
<input type="checkbox"/>	AKI, Z. Kaapana
<input type="checkbox"/>	AKO, Julian (Keikilani)
<input type="checkbox"/>	GALUTERIA, Brickwood
<input type="checkbox"/>	KAHUE-CABANTING, U'i
<input type="checkbox"/>	KING, Sam (Kalanikupua)
<input type="checkbox"/>	MAKEKAU, Kealii
<input type="checkbox"/>	OWENS, Chad
<input type="checkbox"/>	PAIK, William
<input type="checkbox"/>	SOUZA, Keoni
<input type="checkbox"/>	WAIHEE, John D., IV

County Contests	
City and County of Honolulu	
Councilmember, Dist VI	
Vote For Not More Than One (1)	
<input type="checkbox"/>	DOS SANTOS-TAM, Tyler
<input type="checkbox"/>	HUSSEY, Ikaika
<input type="checkbox"/>	JENKINS, Nalani
<input type="checkbox"/>	NAAUAO-OTA, Chance K.
<input type="checkbox"/>	NAKASATO, Dennis Masaru
<input type="checkbox"/>	TOGUCHI, Traci K.
<input type="checkbox"/>	WOLKE, Chad Toshiro

Vote Both Sides