

Preview Ballot

STATE OF HAWAII - PRIMARY ELECTION
August 13, 2022

35-06



Start Voting Here

You MUST select ONE political preference below:

- GREEN PARTY (G)
- NONPARTISAN BALLOT (N)
- CONSTITUTION PARTY (C)
- ALOHA AINA PARTY (A)
- REPUBLICAN PARTY (R)
- LIBERTARIAN PARTY (L)
- DEMOCRATIC PARTY (D)

Instructions

- 1** You MUST select ONE political preference from the box above for your votes to count.
- 2** Vote ONLY for candidates within your selected preference. Votes for another political preference will not be counted.
- 3** You are eligible to vote for ALL of the Office of Hawaiian Affairs and County Contests on the back.

Making Selections

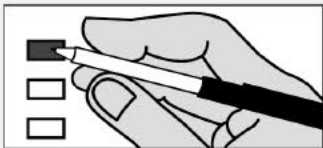

Completely fill in the box to the left of your choice with a black or blue pen.

If you vote for more candidates than allowed in a contest, your votes for that contest will not be counted.

If you make a mistake, request a replacement ballot at hnlvote.ehawaii.gov or call (808) 768-3800. Do not use whiteout.

Green Party (G)

U.S. Senator

Vote For Not More Than One (1)

POHLMAN, Emma Jane A.

Nonpartisan Ballot (N)

U.S. Representative, Dist I

Vote For Not More Than One (1)

ABKIN, Steven L.

GRIFFIN, Calvin C. (G)

Governor

Vote For Not More Than One (1)

NAZARA, Caleb K.

TAYLOR, Keleionalani

Lieutenant Governor

Vote For Not More Than One (1)

KEOHO, Charles (Kale)

Constitution Party (C)

No Candidates Filed

Aloha Aina Party (A)

U.S. Senator

Vote For Not More Than One (1)

DECKER, Dan

Republican Party (R)

U.S. Senator

Vote For Not More Than One (1)

BOND, Steven R.

CHRISTIAN, Wallyn Kanoelani

DALHOUSE, Timothy A.

LAVONNE, Asia

MCDERMOTT, Bob

U.S. Representative, Dist I

Vote For Not More Than One (1)

KRESS, Conrad

LARGEY, Patrick C.

REYES, Arturo P.

Governor

Vote For Not More Than One (1)

AIONA, Duke

CORDERY, Gary

HAWAT, George (Big Al)

KAHAU, Keline

MARIANO, Lynn Barry

MORGAN, Paul

PASKOWITZ, Moses (Momo)

PENN, BJ

TSUNEYOSHI, Heidi Haunani

WOODS, Walter

Lieutenant Governor

Vote For Not More Than One (1)

BURNS, Rob

KIM, Tae

TUPAI, Seaula, Jr.

State Senator, Dist 18

Vote For Not More Than One (1)

SMART, Mary

SVRCINA, Emil

State Representative, Dist 35

Vote For Not More Than One (1)

ARAKI, Josiah P.

Libertarian Party (L)

U.S. Senator

Vote For Not More Than One (1)

BONOAN, Feena M.

Democratic Party (D)	
U.S. Senator	
Vote For Not More Than One (1)	
<input type="checkbox"/>	SCHATZ, Brian
<input type="checkbox"/>	TATAI, Steve
U.S. Representative, Dist I	
Vote For Not More Than One (1)	
<input type="checkbox"/>	ALCUBILLA, Sergio (Serg)
<input type="checkbox"/>	CASE, Ed
Governor	
Vote For Not More Than One (1)	
<input type="checkbox"/>	BOURGOIN, David L. (Duke)
<input type="checkbox"/>	CAYETANO, Vicky
<input type="checkbox"/>	GREEN, Josh
<input type="checkbox"/>	KAHELE, Kai
<input type="checkbox"/>	KIM, Richard
<input type="checkbox"/>	LEWMAN, Clyde McClain (Mac)
<input type="checkbox"/>	TANABE, Van K.
Lieutenant Governor	
Vote For Not More Than One (1)	
<input type="checkbox"/>	AMEMIYA, Keith
<input type="checkbox"/>	ANDERSON, Ikaika
<input type="checkbox"/>	CUNNINGHAM, Daniel
<input type="checkbox"/>	LUKE, Sylvia
<input type="checkbox"/>	MENOR-MCNAMARA, Sherry
<input type="checkbox"/>	PULETASI, Sam
State Senator, Dist 18	
Vote For Not More Than One (1)	
<input type="checkbox"/>	KIDANI, Michelle N.
State Representative, Dist 35	
Vote For Not More Than One (1)	
<input type="checkbox"/>	CHUN, Cory M.
<input type="checkbox"/>	PRIETO, Jolyn Garidan
<input type="checkbox"/>	RAHMAN, Inam
<input type="checkbox"/>	TAKEUCHI, Nathan H.

Office of Hawaiian Affairs	
Oahu Resident Trustee	
Vote For Not More Than One (1)	
<input type="checkbox"/>	AKAKA, Kalei
<input type="checkbox"/>	BURKE, Jackie Kahookole
<input type="checkbox"/>	LEE, Brendon Kalei'aina
<input type="checkbox"/>	PETERS, Robert E.
At-Large Trustee	
Vote For Not More Than Three (3)	
<input type="checkbox"/>	AHU ISA, Lei (Leina'ala)
<input type="checkbox"/>	AKI, Z. Kaapana
<input type="checkbox"/>	AKO, Julian (Keikilani)
<input type="checkbox"/>	GALUTERIA, Brickwood
<input type="checkbox"/>	KAHUE-CABANTING, U'i
<input type="checkbox"/>	KING, Sam (Kalanikupua)
<input type="checkbox"/>	MAKEKAU, Kealii
<input type="checkbox"/>	OWENS, Chad
<input type="checkbox"/>	PAIK, William
<input type="checkbox"/>	SOUZA, Keoni
<input type="checkbox"/>	WAIHEE, John D., IV

County Contests	
City and County of Honolulu	
Councilmember, Dist II	
Vote For Not More Than One (1)	
<input type="checkbox"/>	ACHIU, Racquel
<input type="checkbox"/>	FUNAKI, Lupe
<input type="checkbox"/>	ROTHMAN, Makuakai
<input type="checkbox"/>	TSUNEYOSHI, Chad
<input type="checkbox"/>	WEYER, Matt