

- | | | | | |
|----|----------|-----|--------|--|
| 2. | 90° 05' | 18" | 150.00 | feet across Lahaina Bypass Road; |
| | | | | Thence along the West side of the Lahaina Bypass Road, on a curve to the left with a radius of 3,925.00 feet, the chord azimuth and distance being: |
| 3. | 178° 54' | 41" | 161.24 | feet; |
| 4. | 267° 44' | 04" | 150.00 | feet across Lahaina Bypass Road; |
| | | | | Thence along the East side of the Lahaina Bypass Road, on a curve to the right with a radius of 4,075.00 feet, the chord azimuth and distance being: |
| 5. | 357° 51' | 00" | 16.44 | feet to the point of beginning and containing an area of 0.566 acre. |

EASEMENT K

Being an easement for access and utility purposes

Being a portion of Lot 5-Y of the
Puukolii Village Subdivision

Beginning at the Northwest corner of this easement, on the East side of the proposed Lahaina Bypass Road, being also a Southwesterly corner of Lot 4 of the Honokowai Subdivision, the coordinates of said point of beginning referred to Government Survey Triangulation Station "MANINI" being 544.07 feet North and 8,376.65 feet West, and running by azimuths measured clockwise from true South:

Along Lot 4 of the Honokowai Subdivision, on a curve to the left with a radius of 30.00 feet, the chord azimuth and distance being:

- | | | | | | |
|-----|------|-----|-------|--------|---|
| 1. | 313° | 43' | 58" | 41.86 | feet; |
| 2. | 269° | 30' | 00" | 26.77 | feet along same; |
| | | | | | Thence along same, on a curve to the right with a radius of 390.00 feet, the chord azimuth and distance being: |
| 3. | 285° | 15' | 00" | 211.72 | feet; |
| 4. | 301° | 00' | 00" | 375.94 | feet along same, along Lot 10 of the Honokowai Subdivision (Wili Kope Road); |
| 5. | 31° | 00' | 00" | 80.00 | feet along remainder of Lot 5-Y of the Puukolii Village Subdivision; |
| 6. | 121° | 00' | 00" | 375.94 | feet along Lot 5-B of the Puukolii Village Subdivision; |
| | | | | | Thence along same, on a curve to the left with a radius of 310.00 feet, the chord azimuth and distance being: |
| 7. | 105° | 15' | 00" | 168.29 | feet; |
| 8. | 89° | 30' | 00" | 25.41 | feet along same; |
| | | | | | Thence along same, on a curve to the left with a radius of 30.00 feet, the chord azimuth and distance being: |
| 9. | 44° | 42' | 35.5" | 42.27 | feet; |
| | | | | | Thence along Lot 11 of the Honokowai Subdivision, along the East side of the proposed Lahaina Bypass Road, on a curve to the left with a radius of 4,075.00 feet, the chord azimuth and distance being: |
| 10. | 178° | 56' | 33.5" | 138.98 | feet to the point of beginning and containing an area of 1.154 acre. |

-ITEM XIX:-

Tax Map Key: (2) 4-4-4:13

HONOKOWAI SUBDIVISION

LOT 2

Being a portion of R.P. 2567, L.C. Aw. 7715,
Apana 3, Part 1 to Lota Kamehameha

Situated at Hanakaoo, Kaanapali, Lahaina, Maui, Hawaii.

Beginning at the Northeast corner of this parcel of land, being also the most Northerly corner of Lot 1 of the Honokowai Subdivision, the coordinates of said point of beginning referred to Government Survey Triangulation Station "MANINI" being 415.62 feet North and 851.16 feet East, and running by azimuths measured clockwise from true South:

1.	357°	00'	30"	455.95	feet along Lot 1 of the Honokowai Subdivision, along remainder of R.P. 2567, L.C. Aw. 7715, Apana 3, Part 1 to Lota Kamehameha;
2.	38°	11'	00"	110.00	feet along same;
3.	29°	07'	00"	652.00	feet along same;
4.	251°	00'	00"	86.00	feet along same;
5.	257°	40'	00"	30.00	feet along same;
6.	268°	23'	00"	88.00	feet along same;
7.	270°	36'	00"	51.00	feet along same;
8.	248°	21'	00"	115.00	feet along same;
9.	274°	45'	00"	102.00	feet along same;

10.	310°	35'	00"	68.00	feet along same;
11.	329°	35'	00"	44.00	feet along same;
12.	302°	42'	00"	91.00	feet along same;
13.	305°	51'	00"	105.00	feet along same;
14.	328°	23'	00"	81.00	feet along same;
15.	321°	40'	00"	69.00	feet along same;
16.	300°	30'	00"	138.00	feet along same;
17.	335°	48'	00"	90.00	feet along same;
18.	15°	12'	00"	696.28	feet along same;
19.	14°	36'	00"	298.64	feet along same;
20.	112°	45'	24"	1,134.00	feet along Lot 1 of the Honokowai Subdivision, along L.P. 8393, L.C. Aw. 7582, Apana 1 to Eseta Kipa;
21.	94°	00'	24"	2,349.00	feet along same;
22.	71°	55'	24"	52.33	feet along same;
23.	185°	00'	00"	106.31	feet along Lot 17 of the Honokowai Subdivision, along remainder of R.P. 2567, L.C. Aw. 7715, Apana 3, Part 1 to Lota Kanehameha;
24.	110°	00'	00"	216.36	feet along same;
25.	5°	00'	00"	251.35	feet along same;
26.	71°	55'	24"	2,236.42	feet along Lot 1 of the Honokowai Subdivision, along L.P. 8393, L.C. Aw. 7582, Apana 1 to Eseta Kipa, and along the Government (Crown) land of Wahikuli;
27.	190°	30'	00"	197.56	feet along Lot 3 of the Honokowai Subdivision, along remainder of L.P. 2567, L.C. Aw. 7715, Ap. 3, Part 1 to Lota Kanehameha;

28.	221° 45'	00"	263.49	feet along same;
29.	173° 00'	00"	345.00	feet along same;
30.	234° 50'	00"	157.00	feet along same;
31.	213° 43'	00"	69.00	feet along same;
32.	147° 51'	00"	216.00	feet along same;
33.	192° 45'	00"	240.00	feet along same;
34.	173° 00'	00"	292.20	feet along same;
35.	200° 00'	00"	175.00	feet along same;
36.	223° 00'	00"	147.97	feet along same;
37.	298° 00'	00"	185.92	feet along Lot 13 of the Honokowai Subdivision, along remainder of R.P. 2567, L.C. Aw. 7715, Ap. 3, Part 1 to Lota Kamehameha;
38.	208° 00'	00"	139.00	feet along same;
39.	118° 00'	00"	148.68	feet along same;
40.	223° 00'	00"	208.13	feet along Lot 3 of the Honokowai Subdivision, along remainder of R.P. 2567, L.C. Aw. 7715, Ap. 3, Part 1 to Lota Kamehameha;
41.	200° 00'	00"	450.00	feet along same;
42.	141° 30'	00"	120.00	feet along same;
43.	190° 00'	00"	276.00	feet along same;
44.	207° 30'	00"	260.00	feet along same;
45.	182° 45'	00"	430.00	feet along same;
46.	217° 00'	00"	302.57	feet along same;
47.	231° 05'	00"	707.14	feet along same;
48.	293° 29'	00"	846.96	feet along the Government (Crown) Land of Honokowai;
49.	293° 59'	00"	1,436.80	feet along same;

50. 291° 29' 00" 1,865.82 feet along same to the point of beginning and containing a gross area of 345.832 acres, and a net area of 345.214 acres, after deducting Lots 14 (0.212 acre), 15 (0.241 acre) and 16 (0.165 acre) of the Honokowai Subdivision which are located wholly within Lot 2.

Together with access and utility easements A, J and K, more particularly described as follows:

EASEMENT A

Being an easement for access and utility purposes

Being also a portion of Lot 3 of the Honokowai Subdivision

Beginning at the most Easterly corner of this easement, being also the West corner of Lot 13 of the Honokowai Subdivision, the coordinates of said point of beginning referred to Government Survey Triangulation Station "MANINI" being 371.57 feet South and 4,214.78 feet West and running by azimuths measured clockwise from true South:

1. 43° 00' 00" 49.69 feet along Lot 2, along Easement B of the Honokowai Subdivision;

2. 118° 00' 00" 137.08 feet along remainder of Lot 3 of the Honokowai Subdivision;

Thence along same, on a curve to the left with a radius of 526.00 feet, the chord azimuth and distance being:

3. 90° 45' 48.5" 481.46 feet;

4. 153° 31' 37" 50.67 feet along same;

Thence along same, on a curve to the left with a radius of 20.00 feet, the chord azimuth and distance being:

5. 201° 30' 48.5" 26.77 feet;

Thence along same, on a curve to the left with a radius of 676.00 feet, the chord azimuth and distance being:

6. 139° 09' 30" 469.98 feet;

7. 118° 49' 00" 1,451.06 feet along same;

Thence along same, on a curve to the left with a radius of 476.00 feet, the chord azimuth and distance being:

8. 115° 04' 02.5" 62.25 feet;

9. 201° 19' 05" 48.00 feet along Lot 10 of the Honokowai Subdivision (Wili Kope Road);

Thence along remainder of Lot 3 of the Honokowai Subdivision, on a curve to the right with a radius of 524.00 feet, the chord azimuth and distance being:

10. 295° 04' 02.5" 68.53 feet;

11. 298° 49' 00" 1,451.06 feet along same;

Thence along same, on a curve to the right with a radius of 724.00 feet, the chord azimuth and distance being:

12. 319° 09' 30" 503.35 feet;

Thence along same, on a curve to the left with a radius of 20.00 feet, the chord azimuth and distance being:

13. 295° 45' 00" 27.66 feet;

Thence along same, on a curve to the right with a radius of 574.00 feet, the chord azimuth and distance being:

14. 275° 00' 00" 448.56 feet;

15. 298° 00' 00" 149.95 feet along same to the point of beginning and containing an area of 2.979 acres.

EASEMENT J

Being an easement for access and utility purposes

Being a portion of Lot 11 of the Honokowai Subdivision
and being also a portion of the proposed
Lahaina Bypass Road

Beginning at the Northeast corner of this easement, on the East side of the proposed Lahaina Bypass Road, being also a Southwesterly corner of Lot 4 of the Honokowai Subdivision, the coordinates of said point of beginning referred to Government Survey Triangulation Station "MANINI" being 544.07 feet North and 8,376.65 feet West, and running by azimuths measured clockwise from true South:

Along the East side of the Lahaina Bypass Road, on a curve to the right with a radius of 4,075.00 feet, the chord azimuth and distance being:

- | | | | | | |
|----|------|-----|-------|--------|----------------------------------|
| 1. | 358° | 56' | 33.5" | 138.96 | feet; |
| 2. | 90° | 05' | 18" | 150.00 | feet across Lahaina Bypass Road; |

Thence along the West side of the Lahaina Bypass Road, on a curve to the left with a radius of 3,925.00 feet, the chord azimuth and distance being:

- | | | | | | |
|----|------|-----|-----|--------|----------------------------------|
| 3. | 178° | 54' | 41" | 161.24 | feet; |
| 4. | 267° | 44' | 04" | 150.00 | feet across Lahaina Bypass Road; |

Thence along the East side of the Lahaina Bypass Road, on a curve to the right with a radius of 4,075.00 feet, the chord azimuth and distance being:

5. 357° 51' 00" 16.44 feet to the point of beginning and containing an area of 0.566 acre.

EASEMENT K

Being an easement for access and utility purposes

Being a portion of Lot 5-Y of the Puukolii Village Subdivision

Beginning at the Northwest corner of this easement, on the East side of the proposed Lahaina Bypass Road, being also a Southwesterly corner of Lot 4 of the Honokowai Subdivision, the coordinates of said point of beginning referred to Government Survey Triangulation Station "MANINI" being 544.07 feet North and 8,376.65 feet West, and running by azimuths measured clockwise from true South:

Along Lot 4 of the Honokowai Subdivision, on a curve to the left with a radius of 30.00 feet, the chord azimuth and distance being:

1. 313° 43' 58" 41.86 feet;
 2. 269° 30' 00" 26.77 feet along same;

Thence along same, on a curve to the right with a radius of 390.00 feet, the chord azimuth and distance being:

3. 285° 15' 00" 211.72 feet;
 4. 301° 00' 00" 375.94 feet along same, along Lot 10 of the Honokowai Subdivision (Wili Kope Road);
 5. 31° 00' 00" 80.00 feet along remainder of Lot 5-Y of the Puukolii Village Subdivision;
 6. 121° 00' 00" 375.94 feet along Lot 5-B of the Puukolii Village Subdivision;

Thence along same, on a curve to the left with a radius of 310.00 feet, the chord azimuth and distance being:

7. 105° 15' 00" 168.29 feet;

8. 89° 30' 00" 25.41 feet along same;

Thence along same, on a curve to the left with a radius of 30.00 feet, the chord azimuth and distance being:

9. 44° 42' 35.5" 42.27 feet;

Thence along Lot 11 of the Honokowai Subdivision, along the East side of the proposed Lahaina Bypass Road, on a curve to the left with a radius of 4,075.00 feet, the chord azimuth and distance being:

10. 178° 56' 33.5" 138.98 feet to the point of beginning and containing an area of 1.154 acres.

-ITEM XX:-

Tax Map Key Nos.: (2) 4-4-15:1-23, inclusive, 32, 33 (portion)

Puukolii Village Lots 5-A, 5-B, 5-C, 5-D, 5-E, 5-F, 5-G, 5-H, 5-J, 5-K, 5-L, 5-M, 5-N, 5-P, 5-Q, 5-R, 5-S, 5-T, 5-U, 5-V, 5-W, 5-X, 5-Y, 5-Z, 5-AA, 5-BB, being more particularly described in Affidavit of Freddie C.S. Chan, recorded as Document No. 96-051299, and comprising:

PUUKOLII VILLAGE

LOT 5

Being a portion of R.P. 2567, L.C. Aw. 7715, Ap. 3, Part 1 to Lota Kamehameha.

Being also a portion of Lot 10-A, Royal Kaanapali Golf Course Subdivision.

Situated at Hanakoo, Kaanapali, Lahaina, Maui, Hawaii.

Beginning at the Northwest corner of this parcel of land on the East side of proposed Lahaina By-pass Road, the coordinates of said point of beginning referred to Government Survey Triangulation Station "MANINI" being 544.07 feet North and 8,376.65 feet West, and running by azimuths measured clockwise from true South:

Along the remainder of R.P. 2567, L.C. Aw. 7715, Ap. 3, Part 1 to Lota Kamehameha, on a curve to the left with a radius of 30.00 feet, the chord azimuth and distance being:

- | | | | | | |
|----|------|-----|-----|-------|---|
| 1. | 313° | 43' | 58" | 41.86 | feet; |
| 2. | 269° | 30' | 00" | 26.77 | feet along the remainder of R.P. 2567, L.C. Aw. 7715, Ap. 3, Part 1 to Lota Kamehameha; |

Thence along same, on a curve to the right with a radius of 390.00 feet, the chord azimuth and distance being:

3.	285°	15'	00"	211.72	feet;
4.	301°	00'	00"	375.94	feet along the remainder of R.P. 2567, L.C. Aw. 7715, Ap. 3, Part 1 to Lota Kamehameha;
5.	211°	00'	00"	55.33	feet along same;
					Thence along same, on a curve to the right with a radius of 330.00 feet, the chord azimuth and distance being:
6.	228°	00'	00"	192.97	feet;
7.	245°	00'	00"	224.32	feet along the remainder of R.P. 2567, L.C. Aw. 7715, Ap. 3, Part 1 to Lota Kamehameha;
8.	335°	00'	00"	26.00	feet along same;
9.	336°	02'	40"	593.55	feet along same;
10.	246°	00'	00"	23.97	feet along same;
					Thence along same, on a curve to the right with a radius of 400.00 feet, the chord azimuth and distance being:
11.	259°	30'	00"	186.76	feet;
12.	273°	00'	00"	445.61	feet along the remainder of R.P. 2567, L.C. Aw. 7715, Ap. 3, Part 1 to Lota Kamehameha;
					Thence along same, on a curve to the right with a radius of 400.00 feet, the chord azimuth and distance being:
13.	282°	00'	00"	125.15	feet;
14.	291°	00'	00"	666.65	feet along the remainder of R.P. 2567, L.C. Aw. 7715, Ap. 3, Part 1 to Lota Kamehameha;

15.	323°	30'	00"	150.00	feet along same;
16.	21°	30'	00"	285.00	feet along same;
17.	66°	30'	00"	232.70	feet along same;
18.	341°	40'	12"	706.44	feet along same;

Thence along the remainder of R.P. 2567, L.C. Aw. 7715, Ap. 3, Part 1 to Lota Kamehameha, along the remainder of Lot 10-A, Royal Kaanapali Golf Course Subdivision, on a curve to the right with a radius of 850.00 feet, the chord azimuth and distance being:

19.	1°	50'	06"	586.03	feet;
20.	22°	00'	00"	142.68	feet along the remainder of R.P. 2567, L.C. Aw. 7715, Ap. 3, Part 1 to Lota Kamehameha, along the remainder of Lot 10-A, Royal Kaanapali Golf Course Subdivision;

Thence along same, on a curve to the left with a radius of 1,024.00 feet, the chord azimuth and distance being:

21.	11°	45'	00"	364.43	feet;
22.	1°	30'	00"	64.83	feet along the remainder of R.P. 2567, L.C. Aw. 7715, Ap. 3, Part 1 to Lota Kamehameha, along the remainder of Lot 10-A, Royal Kaanapali Golf Course Subdivision;
23.	271°	30'	00"	409.95	feet along same;
24.	10°	18'	24"	875.99	feet along same;
25.	74°	35'	08"	394.48	feet along same;
26.	78°	20'	27"	99.79	feet along same;

27.	64° 57' 33"	262.22	feet along same;
			Thence along same, on a curve to the right with a radius of 475.00 feet, the chord azimuth and distance being:
28.	78° 33' 04.5"	223.26	feet;
29.	92° 08' 36"	227.09	feet along the remainder of R.P. 2567, L.C. Aw. 7715, Ap. 3, Part 1 to Lota Kamehameha, along the remainder of Lot 10-A, Royal Kaanapali Golf Course Subdivision;
30.	94° 15' 03"	247.34	feet along same;
			Thence along same, on a curve to the left with a radius of 550.00 feet, the chord azimuth and distance being:
31.	86° 44' 22.5"	143.79	feet;
32.	79° 13' 42"	40.25	feet along the remainder of R.P. 2567, L.C. Aw. 7715, Ap. 3, Part 1 to Lota Kamehameha, along the remainder of Lot 10-A, Royal Kaanapali Golf Course Subdivision;
33.	73° 28' 11"	459.66	feet along same;
34.	66° 53' 30"	440.04	feet along same;
35.	80° 37' 59"	398.01	feet along same;
			Thence along the remainder of R.P. 2567, L.C. Aw. 7715, Ap. 3, Part 1 to Lota Kamehameha, along the remainder of Lot 10-A, Royal Kaanapali Golf Course Subdivision, along the East side of proposed Lahaina By-pass Road, on a curve to the right with a radius of 19,925.00 feet, the chord azimuth and distance being:
36.	179° 53' 41.25"	597.97	feet;

Thence along same, on a curve to the right with a radius of 19,925.00 feet, the chord azimuth and distance being:

37. 180° 55' 37.6" 120.00 feet;

Thence along same, on a curve to the right with a radius of 19,925.00 feet, the chord azimuth and distance being:

38. 181° 33' 08.35" 314.84 feet;

39. 182° 00' 18" 3,298.02 feet along the remainder of R.P. 2567, L.C. Aw. 7715, Ap. 3, Part 1 to Lota Kamehameha, along the remainder of Lot 10-A, Royal Kaanapali Golf Course Subdivision, along the East side of proposed Lahaina By-pass Road;

Thence along the remainder of R.P. 2567, L.C. Aw. 7715, Ap. 3, Part 1 to Lota Kamehameha, along the East side of proposed Lahaina By-pass Road, on a curve to the left with a radius of 4,075.00 feet, the chord azimuth and distance being:

40. 179° 59' 07" 287.24 feet to the point of beginning and containing an area of 10,485,210 square feet or 240.707 acres.

-ITEM XXI:-

Tax Map Key: (2) 4-4-6:58 (portion)

LOT 10-M-3
Royal Kaanapali Golf Course Subdivision

All of that certain parcel of land being a portion of Lot 10-M of the Royal Kaanapali Golf Course Subdivision, being also a portion of R.P. 2567, L.C. Aw. 7715, Ap. 3 to Lota Kamehameha

Situated at Hanakaoo, Lahaina, Maui, Hawaii

Beginning at the Northeast corner of this parcel of land, being also the Northwest corner of Lot 10-M-2 of the Royal Kaanapali Golf Course Subdivision, the coordinates of said point of beginning referred to Government Survey Triangulation Station "MANINI", being 1,852.23 feet South and 11,853.34 feet West and running by azimuths measured clockwise from true South:

- | | | | |
|----|----------|--------|---|
| 1. | 0° 00' | 247.41 | feet along Lot 10-M-2 of the Royal Kaanapali Golf Course Subdivision; |
| 2. | 90° 00' | 96.51 | feet along Lot 10-M-1 of the Royal Kaanapali Golf Course Subdivision; |
| 3. | 170° 50' | 45.56 | feet along Lot 10-D-1 of the Royal Kaanapali Golf Course Subdivision; |
| 4. | 147° 55' | 143.28 | feet along same; |
| 5. | 147° 23' | 189.73 | feet along same; |
| 6. | 285° 36' | 292.93 | feet along Lots 10 and 11 of the Ke Alii Subdivision IIA to the point of beginning and containing an area of 1.091 Acres. |

TOGETHER, with the following:

1. Non-exclusive easements for roadway purposes over and across Lot 36 of the Ke Alii Subdivision IIA, Lots 10-E-2, 10-E-3, and 10-E-5-C of the Royal Kaanapali Golf Course Subdivision;

2. Easement A (60-foot wide) for access and utility purposes affecting Lot 10-M-1 of the Royal Kaanapali Golf Course Subdivision, further described as follows:

EASEMENT A

Being an Easement For Access and Utility Purposes

Affecting Lot 10-M-1 of the Royal Kaanapali Golf Course Subdivision, being also a portion of R.P. 2567, L.C. Aw. 7715, Ap. 3 to Lota Kamehameha

Situated at Hanakaoo, Lahaina, Maui, Hawaii

Beginning at the Northeast corner of this easement, being also the South corner of Lot 10-F-1 of the Royal Kaanapali Golf Course Subdivision, the coordinates of said point of beginning referred to Government Survey Triangulation Station "MANINI", being 2,033.80 feet South and 11,203.03 feet West and running by azimuths measured clockwise from true South:

- | | | | |
|----|-------------|--------|--|
| 1. | 21° 58' | 439.91 | feet along the remainder of Lot 10-M-1 of the Royal Kaanapali Golf Course Subdivision; |
| | | | Thence along same on a curve to the left with a radius of 570.00 feet, the chord azimuth and distance being; |
| 2. | 17° 42' 30" | 84.65 | feet; |
| 3. | 13° 27' | 522.50 | feet along same; |
| 4. | 67° 21' | 74.26 | feet along Lot 10-M-4 of the Royal Kaanapali Golf Course Subdivision; |
| 5. | 193° 27' | 566.25 | feet along the remainder of Lot 10-M-1 of the Royal Kaanapali Golf Course Subdivision; |

Thence along same on a curve to the right with a radius of 630.00 feet, the chord azimuth and distance being;

6. 197° 42' 30" 93.56 feet;
7. 201° 58' 433.22 feet along the remainder of Lot 10-M-1 and along Lot 10-M-2 of the Royal Kaanapali Golf Course Subdivision;
8. 285° 36' 60.37 feet along Lot 36 of the Ke Alii Subdivision IIA to the point of beginning and containing an area of 1.474 Acres;

3. Easement B for access and utility purposes affecting Lot 10-M-2 of the Royal Kaanapali Golf Course Subdivision, further described as follows:

EASEMENT B

Being an Easement For Access and Utility Purposes

Affecting Lot 10-M-2 of the Royal Kaanapali Golf Course Subdivision, being also a portion of R.P. 2567, L.C. Aw. 7715, Ap. 3 to Lota Kamehameha

Situated at Hanakaoo, Lahaina, Maui, Hawaii

Beginning at the East corner of this easement, being also the Southeast corner of Lot 8 of the Ke Alii Subdivision IIB, the coordinates of said point of beginning referred to Government Survey Triangulation Station "MANINI", being 2,017.57 feet South and 11,261.18 feet West and running by azimuths measured clockwise from true South:

1. 21° 58' 60.21 feet along Lot 10-M-1 of the Royal Kaanapali Golf Course Subdivision;
2. 105° 49' 410.18 feet along Lot 10-M-1 and the remainder of Lot 10-M-2 of the Royal Kaanapali Golf Course Subdivision;
3. 106° 07' 20" 182.16 feet along the remainder of Lot 10-M-2 of the Royal Kaanapali Golf Course Subdivision;

- | | | | |
|----|----------|--------|---|
| 4. | 180° 00' | 58.80 | feet along Lot 10-M-3 of the Royal Kaanapali Golf Course Subdivision; |
| 5. | 285° 36' | 614.82 | feet along Lot 11 of the Ke Alii Subdivision IIA and Lots 8, 9, 18, and 19 of the Ke Alii Subdivision IIB, to the point of beginning and containing an area of 0.811 Acres; |

-ITEM XXII:-

Tax Map Key: (2) 4-4-6:58 (portion)
 LOT 10-M-2
 Royal Kaanapali Golf Course Subdivision

All of that certain parcel of land being a portion of Lot 10-M of the Royal Kaanapali Golf Course Subdivision, being also a portion of R.P. 2567, L.C. Aw. 7715, Ap. 3 to Lota Kamenamaha

Situated at Hanakooe, Lahaina, Maui, Hawaii

Beginning at the East corner of this parcel of land, being also the Southern corner of Lot 36 (Kualapa Loop) of the Ke Alii Subdivision IIA, the coordinates of said point of beginning referred to Government Survey Triangulation Station "MANINI", being 2,017.57 feet South and 11,261.13 feet West and running by azimuths measured clockwise from true South:

- | | | | |
|----|----------|--------|---|
| 1. | 31° 58' | 60.21 | feet along Lot 10-M-1 of the Royal Kaanapali Golf Course Subdivision; |
| 2. | 105° 49' | 315.08 | feet along same; |
| 3. | 0° 00' | 112.11 | feet along same; |
| 4. | 90° 00' | 266.50 | feet along same; |
| 5. | 180° 00' | 247.41 | feet along Lot 10-M-3 of the Royal Kaanapali Golf Course Subdivision; |
| 6. | 285° 16' | 614.82 | feet along Lot 11 of the Ke Alii Subdivision IIA and Lots 8, 9, 18, and 19 of the Ke Alii Subdivision IIB, to the point of beginning and containing an area of 1.730 Acres. |

TOGETHER, with the following:

1. Non-exclusive easements for roadway purposes over and across Lot 36 of the Ke Alii Subdivision IIA, Lots 10-E-2, 10-E-3, and 10-E-5-C of the Royal Kaanapali Golf Course Subdivision;
2. Easement A (60-feet wide) for access and utility purposes affecting Lot 10-M-1 of the Royal Kaanapali Golf Course Subdivision, further described as follows:

EASEMENT A

Being an Easement For Access and Utility Purposes

Affecting Lot 10-M-1 of the Royal Kaanapali Golf Course Subdivision, being also a portion of R.P. 2567, L.C. Aw. 7715, Ap. 3 to Lota Kamehameha

Situated at Hanakaoo, Lahaina, Maui, Hawaii

Beginning at the Northeast corner of this easement, being also the South corner of Lot 10-F-1 of the Royal Kaanapali Golf Course Subdivision, the coordinates of said point of beginning referred to Government Survey Triangulation Station "MANINI", being 2,033.80 feet South and 11,203.03 feet West and running by azimuths measured clockwise from true South:

1. 21° 58' 439.91 feet along the remainder of Lot 10-M-1 of the Royal Kaanapali Golf Course Subdivision;
Thence along same on a curve to the left with a radius of 570.00 feet, the chord azimuth and distance being;
2. 17° 42' 30" 84.65 feet;
3. 13° 27' 522.50 feet along same;
4. 67° 21' 74.26 feet along Lot 10-M-4 of the Royal Kaanapali Golf Course Subdivision;
5. 193° 27' 566.25 feet along the remainder of Lot 10-M-1 of the Royal Kaanapali Golf Course Subdivision;

thence along same on a curve to the right with a radius of 630.00 feet, the chord azimuth and distance being:

6. 197° 42' 30" 93.66 feet;
7. 201° 58' 433.22 feet along the remainder of lot 10-M-1 and along lot 10-M-2 of the Royal Kaanapali Golf Course Subdivision;
8. 225° 36' 60.37 feet along lot 36 of the Ke Ala Subdivision IIA to the point of beginning and containing an area of 1.474 Acres.

-ITEM XXIII:-

Tax Map Key: (2) 4-4-6:56

All of that certain parcel of land situate at Hanalei, District of Lahaina, Island and County of Maui, State of Hawaii, being Lot 10-W, more particularly described as follows:

Being Lot 10-W of the Royal Kaanapali Golf Course Subdivision and being also a portion of Royal Patent 2547, Land Commission Award 7715, Apana 3, Part 1 to Lota Kamehameha.

Situated on the Easterly side of Koneopillani Highway approximately 700 feet Northerly of its junction with Halelele Street.

At Hanalei, Lahaina, Maui, Hawaii
TRK: 4-4-06:01, 09, 10 and 13

Beginning at a 3 1/2 inch aluminum monument (set) at the Northeastly corner of this parcel of land, a Northwestly corner of Lot 10-C of the Royal Kaanapali Golf Course Subdivision and being also a point on the Southerly boundary of a remaining portion of Royal Patent 2547, Land Commission Award 7715, Apana 3, Part 1 to Lota Kamehameha (TRK: 4-4-06:14), the coordinates of said point of beginning referred to Government Survey Triangulation Station "KAMINI" being 1,340.00 feet South and 13,840.83 feet West and running by azimuths measured clockwise from true South; thence,

1. 343° 23' 138.07 feet along Lot 10-C of the Royal Kaanapali Golf Course Subdivision to a 3 1/2 inch aluminum monument (set); thence,
2. 351° 44' 131.74 feet along the same to a 3 1/2 inch aluminum monument (set); thence,
3. 347° 11' 281.37 feet along the same to a 3 1/2 inch aluminum monument (set); thence,
4. 355° 59' 166.83 feet along the same to a 3 1/2 inch aluminum monument (set); thence,
5. 342° 27' 179.31 feet along the same to a 3 1/2 inch aluminum monument (set); thence,
6. 308° 53' 306.94 feet along the same to a 3 1/2 inch aluminum monument (set); thence,
7. 332° 11' 275.23 feet along the same to a 3 1/2 inch aluminum monument (set); thence,
8. 95° 49' 54" 51.18 feet along Lot 10-W of the Royal Kaanapali Golf Course Subdivision to a 3 1/2 inch aluminum monument (set); thence,
9. 68° 09' 34" 110.12 feet along the same to a 3 1/2 inch aluminum monument (set); thence,
10. 57° 41' 14" 16.40 feet along the same to a 3 1/2 inch aluminum monument (set); thence,
11. 59° 18' 24" 75.00 feet along the same to a 3 1/2 inch aluminum monument (set); thence,
12. 341° 40' 24" 21.41 feet along the same to a 3 1/2 inch aluminum monument (set); thence,
13. 71° 40' 24" 61.98 feet along the same to a 3 1/2 inch aluminum monument (set); thence,

14. Following along the same along a curve to the right with a radius of 50.00 feet, the chord azimuth and distance being:
- 109° 30' 24" 41.34 feet to a 3 1/2 inch aluminum monument (set); thence,
15. 147° 20' 24" 64.34 feet along the same and along a remaining portion of Royal Patent 2567, Land Commission Award 7715, Apone J, Part 1 to Leta Kamehameha (TKK: 4-4-06:42) to a 3 1/2 inch aluminum monument (set); thence,
16. 89° 59' 04" 82.35 feet along a remaining portion of Royal Patent 2567, Land Commission Award 7715, Apone J, Part 1 to Leta Kamehameha (TKK: 4-4-06:42) to a 3 1/2 inch aluminum monument (set); thence,
17. 179° 59' 04" 986.07 feet along the Easterly side of Honoapiilani Highway to a 3 1/2 inch aluminum monument (set); thence,
18. 269° 59' 04" 15.00 feet along the same to a 3 1/2 inch aluminum monument (set); thence,
19. 179° 59' 04" 475.00 feet along the same to a 3 1/2 inch aluminum monument (set); thence,
20. 269° 59' 04" 36.28 feet along a remaining portion of Royal Patent 2567, Land Commission Award 7715, Apone J, Part 1 to Leta Kamehameha (TKK: 4-4-06:14) to the point of beginning and containing an area of 7.630 acres.

-ITEM XXIV:-

Tax Map Key: (2) 4-4-6:59 (portion)

All of that certain parcel of land situate at Hanakao, District of Lahaina, Island and County of Maui, State of Hawaii, being Lot 10-K, more particularly described as follows:

Being Lot 10-K of the Royal Kaanapali Golf Course Subdivision and being also a portion of Royal Patent 2567, Land Commission Award 7715, Apana 3, Part 1 to Lota Kamehameha.

Situated on the Easterly side of Honoapiilani Highway approximately 3,000 feet Southerly of its junction with Puukolii Road.

At Hanakao, Lahaina, Maui, Hawaii
TMK: 4-4-06:01, 09, 10 and 13

Beginning at the Northwesterly corner of this parcel of land, the Southwesterly corner of Lot 10-L of the Royal Kaanapali Golf Course Subdivision and being also on the Easterly side of Honoapiilani Highway, the coordinates of said point of beginning referred to Government Survey Triangulation Station "MANINI" being 334.98 feet South and 13,912.55 feet West and running by azimuths measured clockwise from true South; thence,

1. 272° 02' 40" 62.25 feet along Lot 10-L of the Royal Kaanapali Golf Course Subdivision to a 3 1/2 inch aluminum monument (set); thence,
2. 1° 23' 25" 436.82 feet along Lot 10-J of the Royal Kaanapali Golf Course Subdivision to a 3 1/2 inch aluminum monument (set); thence,
3. 0° 30' 326.65 feet along the same to a 3 1/2 inch aluminum monument (set); thence,
4. Following along the same along a curve to the left with a radius of 440.00 feet, the chord azimuth and distance being:
325° 35' 04.5" 503.68 feet to a 3 1/2 inch aluminum monument (set); thence,
5. Following along Lot 10-D of the Royal Kaanapali Golf Course Subdivision along a curve to the left with a radius of 440.00 feet, the chord azimuth and distance being:
280° 21' 04.5" 157.62 feet to a 3 1/2 inch aluminum monument (set); thence,
6. 270° 02' 103.21 feet along the same to a 3 1/2 inch aluminum monument (set); thence,
7. 0° 02' 60.00 feet along Lot 10-G of the Royal Kaanapali Golf Course Subdivision to a 3 1/2 inch aluminum monument (set); thence,

8. 90° 02' 103.21 feet along Lot 10-D of the Royal Kaanapali Golf Course Subdivision to a 3 1/2 inch aluminum monument (set); thence,
9. Following along the same along a curve to the right with a radius of 500.00 feet, the chord azimuth and distance being:
 116° 35' 01.5" 446.99 feet to a 3 1/2 inch aluminum monument (set); thence,
10. Following along the same along a curve to the left with a radius of 1,880.08 feet, the chord azimuth and distance being:
 348° 43' 12.5" 415.67 feet to a 3 1/2 inch aluminum monument (set); thence,
11. Following along the same along a curve to the left with a radius of 2,085.08 feet, the chord azimuth and distance being:
 336° 00' 24" 462.43 feet to a 3 1/2 inch aluminum monument (set); thence,
12. 329° 38' 24" 70.75 feet along the same to a 3 1/2 inch aluminum monument (set); thence,
13. Following along the same along a curve to the right with a radius of 5,759.58 feet, the chord azimuth and distance being:
 330° 08' 24" 100.52 feet to a 3 1/2 inch aluminum monument (set); thence,
14. 330° 08' 24" 168.18 feet along the same to a 3 1/2 inch aluminum monument (set); thence,
15. Following along the same along a curve to the right with a radius of 1,939.86 feet, the chord azimuth and distance being:
 339° 00' 20.5" 564.46 feet to a 3 1/2 inch aluminum monument (set); thence,
16. 347° 22' 17" 419.22 feet along the same to a 3 1/2 inch aluminum monument (set); thence,
17. Following along the same along a curve to the left with a radius of 2,834.79 feet, the chord azimuth and distance being:
 346° 07' 20.5" 123.59 feet to a 3 1/2 inch aluminum monument (set); thence,
18. 344° 52' 24" 34.73 feet along the same to a 3 1/2 inch aluminum monument (set); thence,
19. Following along the same along a curve to the right with a radius of 1,940.08 feet, the chord azimuth and distance being:
 347° 15' 58" 162.00 feet to a 3 1/2 inch aluminum monument (set); thence,

20. 79° 39' 32" 38.62 feet along Lot 10-M of the Royal Kaanapali Golf Course Subdivision to a 3 1/2 inch aluminum monument (set); thence,
21. Following along Lot 10-C of the Royal Kaanapali Golf Course Subdivision along a curve to the left with a radius of 1,884.86 feet, the chord azimuth and distance being:
- 167° 20' 18.5" 40.47 feet to a 3 1/2 inch aluminum monument (set); thence,
22. 166° 43' 24" 110.00 feet along the same to a 3 1/2 inch aluminum monument (set); thence,
23. 130° 20' 14" 35.36 feet along the same to a 3 1/2 inch aluminum monument (set); thence,
24. 164° 52' 24" 13.86 feet along the same to a 3 1/2 inch aluminum monument (set); thence,
25. Following along the same along a curve to the right with a radius of 2,894.79 feet, the chord azimuth and distance being:
- 166° 07' 20.5" 126.20 feet to a 3 1/2 inch aluminum monument (set); thence,
26. 167° 22' 17" 419.22 feet along the same to a 3 1/2 inch aluminum monument (set); thence,
27. Following along the same along a curve to the left with a radius of 1,879.86 feet, the chord azimuth and distance being:
- 159° 00' 20.5" 547.00 feet to a 3 1/2 inch aluminum monument (set); thence,
28. 150° 38' 24" 168.18 feet along the same to a 3 1/2 inch aluminum monument (set); thence,
29. Following along the same along a curve to the left with a radius of 5,699.58 feet, the chord azimuth and distance being:
- 150° 08' 24" 99.48 feet to a 3 1/2 inch aluminum monument (set); thence,
30. 149° 38' 24" 70.75 feet along the same to a 3 1/2 inch aluminum monument (set); thence,
31. Following along the same along a curve to the right with a radius of 2,145.08 feet, the chord azimuth and distance being:
- 154° 49' 20.5" 387.51 feet to a 3 1/2 inch aluminum monument (set); thence,
32. 252° 00' 24" 21.12 feet along a remaining portion of Royal Patent 2567, Land Commission Award 7715, Apana 3, Part 1 to Lota

Kamehameha (TMK: 4-4-06:14) to a 3 1/2 inch aluminum monument (set); thence,

- | | | | | | |
|-----|------|-----|-----|--------|---|
| 33. | 162° | 00' | 24" | 192.20 | feet along the same to a 3 1/2 inch aluminum monument (set); thence, |
| 34. | 164° | 30' | 24" | 186.54 | feet along the same to a 3 1/2 inch aluminum monument (set); thence, |
| 35. | 89° | 59' | 04" | 7.00 | feet along the same to a 3 1/2 inch aluminum monument (set); thence, |
| 36. | 170° | 31' | 24" | 182.48 | feet along the same to a 3 1/2 inch aluminum monument (set); thence, |
| 37. | 179° | 59' | 04" | 100.00 | feet along the Easterly side of Honoapiilani Highway to a 3 1/2 inch aluminum monument (set); thence, |
| 38. | 89° | 59' | 04" | 15.00 | feet along the same to a 3 1/2 inch aluminum monument (set); thence, |
| 39. | 179° | 59' | 04" | 930.04 | feet along the same to the point of beginning and containing an area of 5.461 acres. |

-ITEM XXV:-

Tax Map Key: (2) 4-4-6:59 (portion)

All of that certain parcel of land situate at Hanalei, District of Lahaina, Island and County of Maui, State of Hawaii, being Lot 10-L, more particularly described as follows:

Being Lot 10-L of the Royal Kaanapali Golf Course Subdivision and being also a portion of Royal Patent 2367, Land Commission Award 7715, Apana 3, Part 1 to Lota Kamehameha.

Situated on the southeasterly corner of Honoapiilani Highway and Puukohli Road.

At Hanalei, Lahaina, Maui, Hawaii
TRK: 4-4-66:01, 09, 10 and 13

Beginning at the southwesterly corner of this parcel of land, the northwesterly corner of Lot 10-K of the Royal Kaanapali Golf Course Subdivision and being also on the easterly side of Honoapiilani Highway, the coordinates of said point of beginning referred to Government Survey Triangulation Station "KAWIHI" being 334.98 feet south and 13,912.15 feet west and running by azimuths measured clockwise from true south; thence,

1. 179° 59' 04" 2,856.28 feet along the easterly side of Honoapiilani Highway to a 3 1/2 inch aluminum monument (set); thence,
2. Following along the southeasterly corner of Honoapiilani Highway and Puukohli Road along a curve to the right with a radius of 10.00 feet, the chord azimuth and distance being:
220° 28' 32" 46.30 feet to a 3 1/2 inch aluminum monument (set); thence,
3. 191° 00' 4.23 feet along the same to a 3 1/2 inch aluminum monument (set); thence,
4. 281° 00' 43.88 feet along the southerly side of Puukohli Road to a 3 1/2 inch aluminum monument (set); thence,
5. 0° 14' 2,691.00 feet along Lot 1-A of the International Colony Club No. 1, Lot 1-B of the International Colony Club No. 3 and Lot 10-L of the Royal Kaanapali Golf Course Subdivision to a 3 1/2 inch aluminum monument (set); thence,
6. 1° 23' 25" 193.00 feet along Lot 10-J of the Royal Kaanapali Golf Course Subdivision; thence,
7. 92° 01' 40" 62.25 feet along Lot 10-K of the Royal Kaanapali Golf Course Subdivision to the point of beginning and containing an area of 4.784 acres.

-ITEM XXVI:-

Tax Map Key: (2) 4-4-04:3

-FIRST:- An undivided 262/896 unregistered interest in those certain parcels of land situate, lying and being in the Ili of Waihale, Honokowai, Lahaina, Island and County of Maui, State of Hawaii, described as follows:

(A) "LOT 5. Beginning at an iron pipe on the south edge of the Honokowai Gulch, the coordinates of said pipe, referred to Puu Koolii triangulation station, being 3790.8 feet north and 826.9 feet west, and running as follows by true azimuths and distances:

1. 199° 20' 180.0 feet down the side of said gulch;
2. 271° 30' 80.0 feet along L. C. A. 5002, apana 9, to Kahanaumaikai;
3. 279° 30' 65.0 feet along same to the south bank of Honokowai Stream;
4. Thence following the south bank of Honokowai Stream along L. C. A. 76, apana 5, to William Shaw, to the boundary of apana 4 of L. C. A. 76, the direct azimuth and distance being 287° 28' 1417.2 feet;
5. 113° 00' 250.0 feet along L. C. A. 76, apana 4;
6. 39° 00' 254.0 feet along same, up the side of the gulch, to a pipe on edge of same;
7. 12° 45' 422.0 feet along same to a pipe on the north edge of the Haenaiki Gulch;
8. 15° 10' 226.5 feet along same, across the Haenaiki Gulch, to a pipe on the south edge of the gulch;
9. 101° 35' 422.5 feet along L. C. A. 76, apana 1, to William Shaw, to a pipe;
10. 109° 50' 1018.0 feet along same and Government land to pipe;

- | | | | | |
|-----|------|-------|-------|--|
| 11. | 206° | 55' - | 142.0 | feet along Government land to a pipe; |
| 12. | 213° | 40' | 530.5 | feet along same to the point of beginning and containing an area of 30.5 acres a little more or less; and being apana 5 of L. C. A. 327-B, R. P. 7691, to John Previer". |

(B) "LOT 6. Mountain land called 'Kumukahi'. Portion outside of Forest Reserve. Beginning at a pipe on the south edge of Haenaiki Gulch, the coordinates of said pipe referred to Puu Koolii triangulation station, being 2556.1 feet north and 782.6 feet east, and running as follows by true azimuths and distances:

- | | | | | |
|-----|------|---------|--------|--|
| 1. | 281° | 18' | 1259.0 | feet along Government land, up slope, to a pipe; |
| 2. | 283° | 20' | 458.5 | feet along same, up slope, to a pipe on the edge of the Haenaiki Gulch; |
| 3. | 297° | 45' | 967.0 | feet along same to a pipe; |
| 4. | 314° | 20' | 462.0 | feet along same to a pipe; |
| 5. | 251° | 40' | 132.0 | feet along same to a pipe; |
| 6. | 286° | 20' | 134.0 | feet along same to a pipe on Forest Reserve line on slope of gulch, to a pipe; |
| 7. | 2° | 50' 10" | 477.0 | feet along Forest Reserve line, along Lot 7, to a pipe; |
| 8. | 109° | 32' | 399.3 | feet along L. C. A. 76, apana 1, to William Shaw, down slope; |
| 9. | 83° | 30' | 284.0 | feet along same; |
| 10. | 114° | 45' | 633.5 | feet along same; |
| 11. | 115° | 20' | 260.5 | feet along same; |

12.	111°	15' -	752.0	feet along same;
13.	117°	45'	637.0	feet along same, to a large rock marked with a + at foot of ridge;
14.	146°	36'	660.0	feet along same, across the mouth of the Kumukahi Gulch, to the point of beginning, and containing an area of 43.45 acres; and being a portion of apana 6 of L. C. A. 327-B, R. P. 7691, to John Previer."

-SECOND:- An undivided 634/896th share or interest in and to those certain parcels of land situate in the Ili of Waihale, Honokowai, Kaanapali, District of Lahaina, Island and County of Maui, State of Hawaii, described as follows:

Lot 5, area 30.5 acres, and
 Lot 6, area 43.45 acres, as shown on Map 1, filed in the Office of the Assistant Registrar of the Land Court of the State of Hawaii with Land Court Application No. 485 of Lahaina Agricultural Company, Limited, and being described in Transfer Certificate of Title No. 70,551 issued to Pioneer Mill Company, Limited.

-THIRD:- All of that certain parcel of land (being portion of the land(s) described in and covered by Royal Patent Number 7661, Land Commission Award Number 76, Apanas 1 and 4 to William Shaw) situate, lying and being at Honokowai, Lahaina, Island and County of Maui, State of Hawaii, bearing Tax Key designation 4-4-004-003 (2), and containing an area of 129.10 acres, more or less.

-ITEM XXVII:-

Tax Map Key: (2) 4-4-2:5

-FIRST:-

An undivided 262/896 unregistered interest in that certain parcel of land situate, lying and being in the Ili of Waihale, Honokowai, Lahaina, Island and County of Maui, State of Hawaii, described as follows:

"LOT 3. Land called 'Pohakiki'. Beginning at an iron pipe at the makai west corner of L. C. A. 76, apana 3, to William Shaw, the coordinates of said iron pipe, referred to Puu Koolii triangulation station, being 2996.9 feet north and 4777.5 feet west, and running as follows by true azimuths and distances:

- | | | | |
|----|----------|-------|--|
| 1. | 102° 30' | 462.0 | feet along Government land, to a pipe, crossing railroad tracks at 13.5 feet and 239.5 feet; |
| 2. | 174° 00' | 643.9 | feet along L. C. A. 76, apana 2, to William Shaw, to a pipe; |
| 3. | 289° 02' | 675.2 | feet along Government land to a pipe; |
| 4. | 12° 00' | 373.0 | feet along L. C. A. 76, apana 3, to William Shaw, to a pipe; |
| 5. | 15° 15' | 161.0 | feet along same to the point of beginning and containing area of 7.39 acres, and being apana 3, of L. C. A. 327-B, R. P. 7691, to John Previer." |

-SECOND:- An undivided 634/896th share or interest in and to those certain parcels of land situate in the Ili of Waihale, Honokowai, Kaanapali, District of Lahaina, Island and County of Maui, State of Hawaii, described as follows:

Lot 3, area 7.39 acres, as shown on Map 1, filed in the Office of the Assistant Registrar of the Land Court of the State of Hawaii with Land Court Application No. 485 of Lahaina Agricultural Company, Limited, and being described in Transfer Certificate of Title No. 70,551 issued to Pioneer Mill Company, Limited.

-ITEM XXVIII:-

Tax Map Key: (2) 4-4-02:10

That certain land situate at Honokowai, District of Kaanapali, Island and County of Maui, State of Hawaii, bearing Tax Map Key No. (2) 4-4-02:10.

-ITEM XXIV:-

Tax Map Key: (2) 4-4-03:1, 13, 14, 15, 16, 40, 42, 43, 44, 45, 46, 49, 50

Those certain parcels of land situate at Honokowai, Lahaina, Island and County of Maui, State of Hawaii, bearing Tax Map Key Nos. (2) 4-4-03:1, 13, 14, 15, 16, 40, 42, 43, 44, 45, 46, 49, 50

-ITEM XXX:-

Tax Map Key: (2) 4-4-04:7

That certain parcel of land situate at Honokowai, Lahaina, Island and County of Maui, State of Hawaii, bearing Tax Map Key No. (2) 4-4-04:7 (being all of the land described in and covered by Royal Patent Number 1684, Land Commission Award Number 5005, Apana 3 to John White).

-ITEM XXXI:-

Tax Map Key: (2) 4-4-04:15

That certain parcel of land situate at Honokowai, Lahaina, Island and County of Maui, State of Hawaii, being Tax Map Key No. (2) 4-4-04:15.

-ITEM XXXII:-

Tax Map Key: (2) 4-4-05:1, 14, 26, 36

Those certain parcels of land situate at Honokowai, Lahaina, Island and County of Maui, State of Hawaii, bearing Tax Map Key Nos. (2) 4-4-05:01, 14, 26, 36.

-ITEM XXXIII:-

Tax Map Key: (2) 4-4-05:20

-FIRST:-

That certain parcel of land (being all of the land described in and covered by Royal Patent Number 3337, Land Commission Award Number 3925-C, Apana 4 to Kahope) situate, lying and being at Honokowai, Kaanapali, District of Lahaina, Island and County of Maui, State of Hawaii, bearing Tax Map Key No. (2) 4-4-05:20 (portion).

-SECOND:-

All of that certain parcel of land (portion of the land described in and covered by Land Patent Grant Number 13,332 to Pioneer Mill Company, Limited) situate, lying and being at Honokowai, Kaanapali, District of Lahaina, Island and County of Maui, State of Hawaii, being Lot Number Nineteen (19) of the "Honokowai Government Remnants", same being a portion of the Government (Crown) land of Honokowai, and thus bounded and described:

Beginning at the west corner of this parcel of land, being also the west corner of L. C. Aw. 5005, Ap. 3 to John White, the coordinates of said point of beginning referred to Government Survey Triangulation Station "Puu Koolii" being 3137.93 feet north and 880.32 feet east, as shown on Government Survey Registered Map 4086 and running by azimuths measured clockwise from true south:

1. 199° 55' 90.00 feet along L. C. Aw. 76, Ap. 4 to William Shaw;
2. 286° 00' 132.00 feet along L. C. Aw. 3925-C Ap. 4 to Kahope;
3. 193° 00' 123.40 feet along L. C. Aw. 3925-C Ap. 4 to Kahope;
4. Thence along the south side of Honokowai Stream, the direct azimuth and distance being: 272° 31' 400.13 feet;

5. 83° 15' 90.00 feet along L. C. Aw. 5005, Ap. 3 to John White;
6. 74° 15' 516.10 feet along L. C. Aw. 5005, Ap. 3 to John White to the point of beginning and containing an area of 0.80 acre.

-THIRD:-

Those certain parcels of land (being the lands described in and covered by Land Commission Award Nos. 4249, Apana 4, 3925-D, Apana 1, 5002, Apana 8, and 3988, Apana 1) situate, lying and being at Honokowai, Kaanapali, District of Lahaina, Island and County of Maui, State of Hawaii, being Tax Map Key No. (2) 4-4-05:20 (portion).

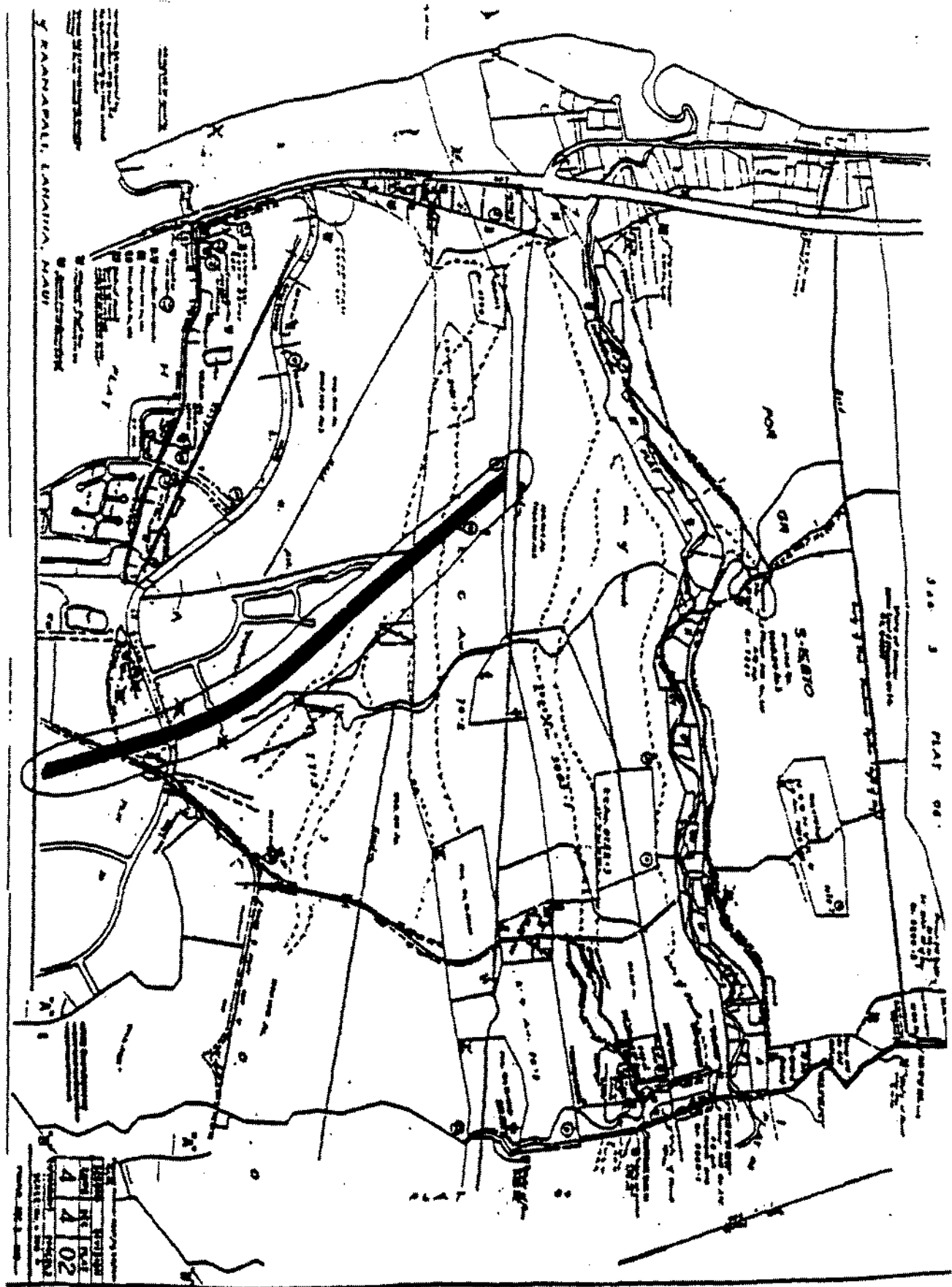

EXHIBIT "A-1"

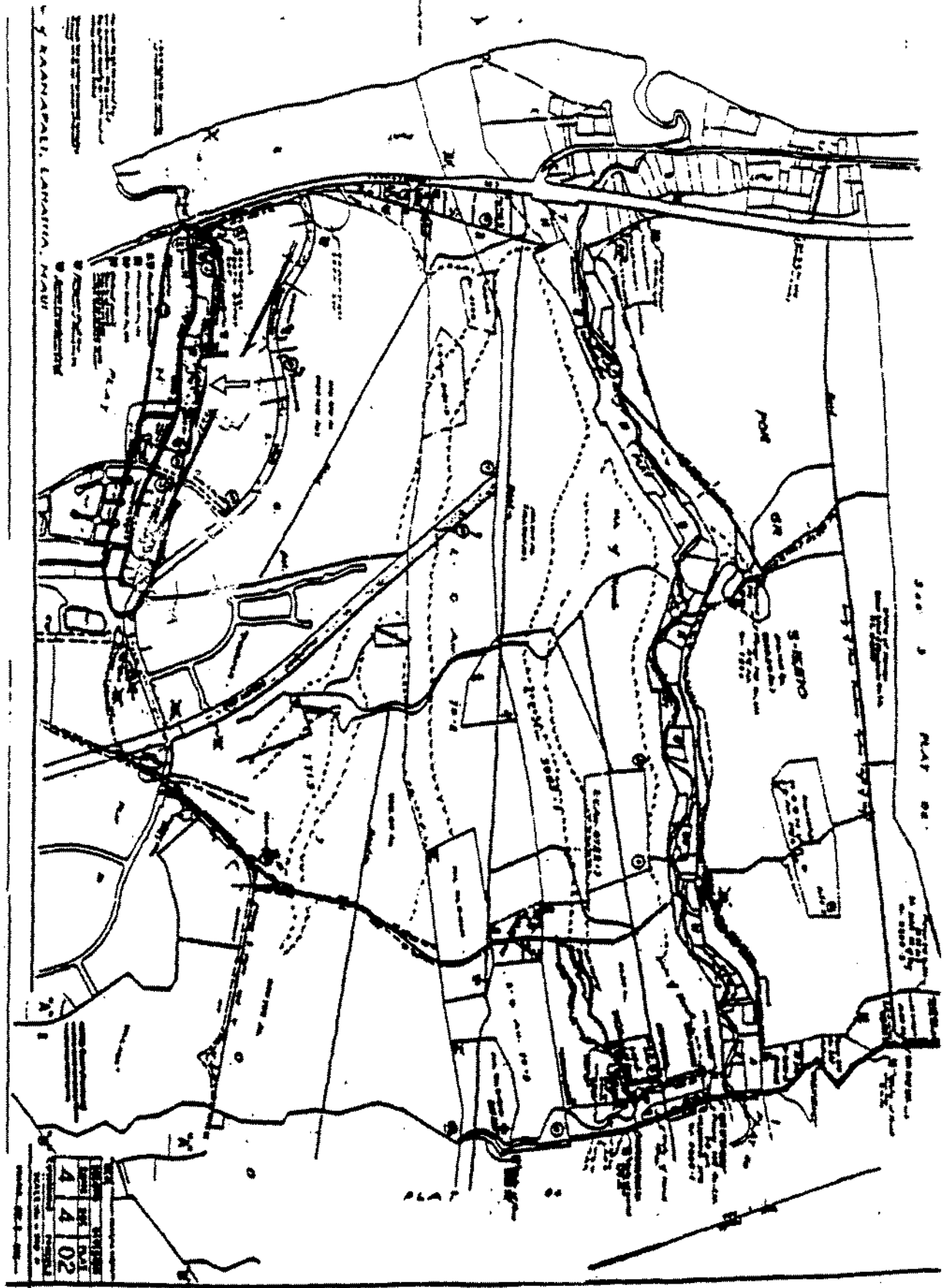
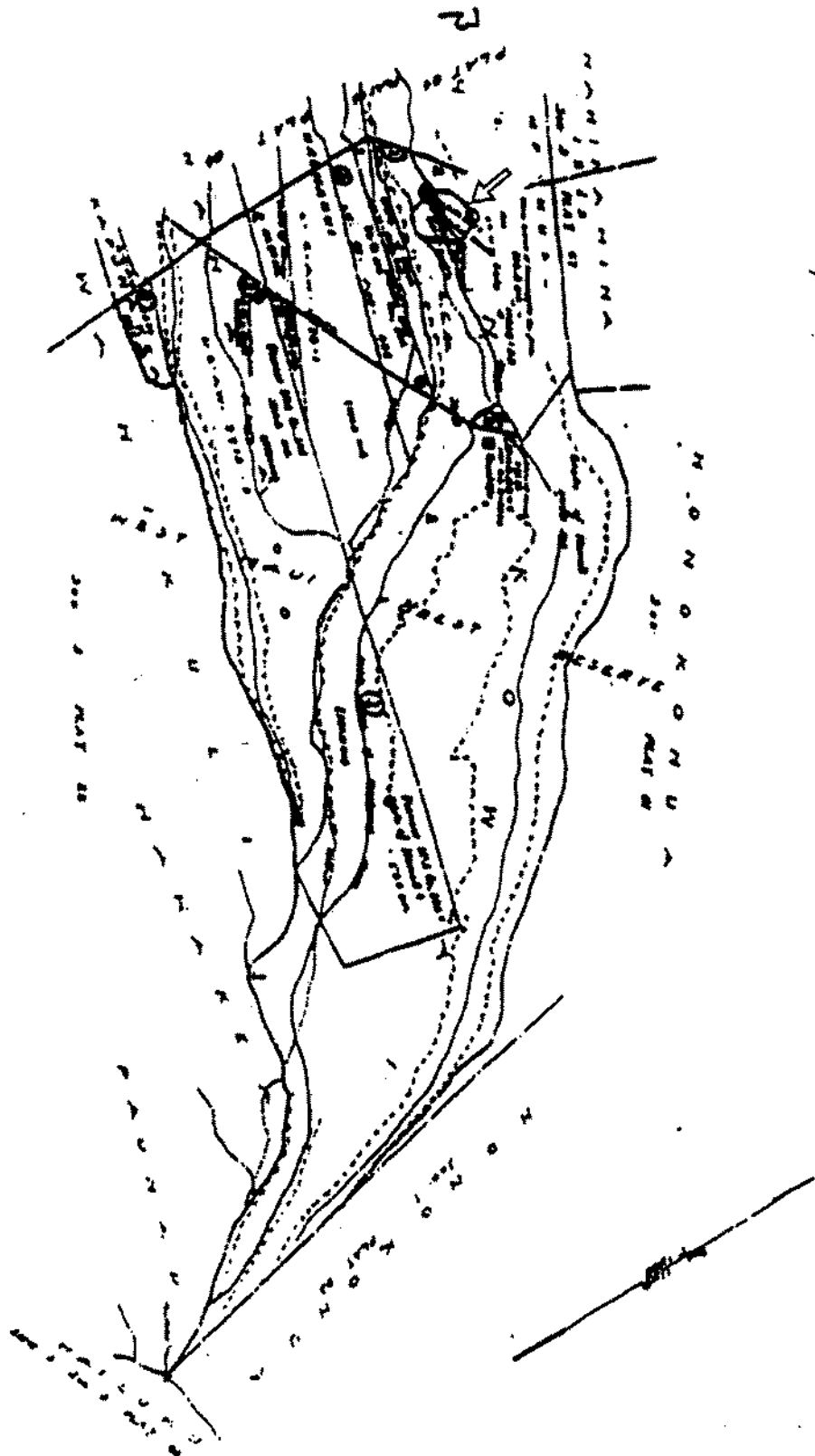

EXHIBIT "A-2"

NO. 1 HONOKOMAI, HAWAIIAN ISLANDS, MAUI.



ADVANCED SURVEY
SUBJECT TO RECORD

MAUI	SECTION
4	4
07	

EXHIBIT "A-3"
Exhibit "A"
Page 75 of 76

N. W. HONOROWAI, NAWA'AAOO, LAWA'INA, MAUI.

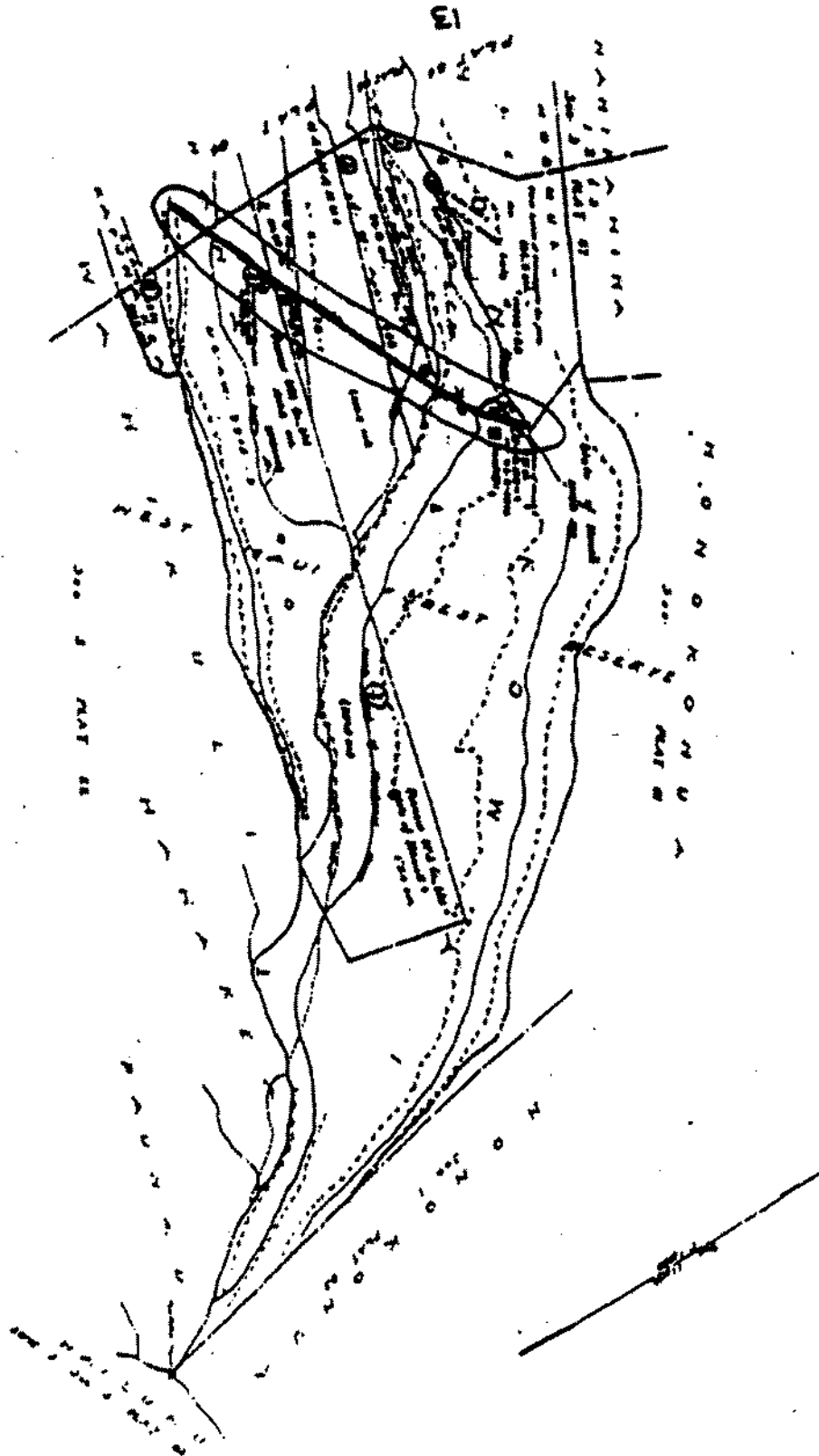

ADRIAN'S WILL
SUBJECT TO TRUST

Block	Section
4	07
4	07