

July 25, 2011

Notification of Third Amended Petition Filing

This is to advise you that a Third Amended Petition to amend the State Land Use District Boundaries with the following general information has been submitted to the State Land Use Commission (“Commission”):

Docket No.: A06-771
Petitioner/Address: D.R. Horton – Schuler Homes, LLC, a Delaware limited liability company, d.b.a. D.R. Horton–Schuler Division
650 Iwilei Road, Suite 209
Honolulu, Hawaii 96817
Landowner: D.R. Horton – Schuler Homes, LLC, a Delaware limited liability company, d.b.a. D.R. Horton–Schuler Division
Tax Map Key Numbers: (1) 9-1-017:004 (por.), 059 and 072
(1) 9-1-018:001 and 004
Location: Honouliuli, Ewa District, Oahu, Hawaii
Requested Reclassification: Agricultural to Urban
Acreage: Approximately 1,525.516 acres
Proposed Uses: A mixed-use, transit-ready community including residential, business, and commercial areas; and transit stations, schools, parks, farms, open space and roads

You may review detailed information regarding the petition at the Commission office or the City and County of Honolulu, Department of Planning and Permitting (“DPP”).

The Commission office is located at 235 S. Beretania Street, Room 406, Honolulu, Hawaii. Office hours are from 7:45 a.m. to 4:30 p.m., Monday through Fridays. The DPP office is located at 650 South King Street, Honolulu, Hawaii. Office hours are from 7:45 a.m. to 4:30 p.m., Mondays through Fridays.

A hearing on this petition will be scheduled at a future date. If you are interested in participating in the hearing as a public witness, please write or call the Commission office at P.O. Box 2359, Honolulu, Hawaii 96804-2359; telephone (808) 587-3822.

If you intend to participate in the hearing as an intervenor pursuant to § 15-15-52, Hawaii Administrative Rules, you should file a Notice of Intent to Intervene with the Commission within 30 days of the date of this notice. Please contact the Commission office for further information.

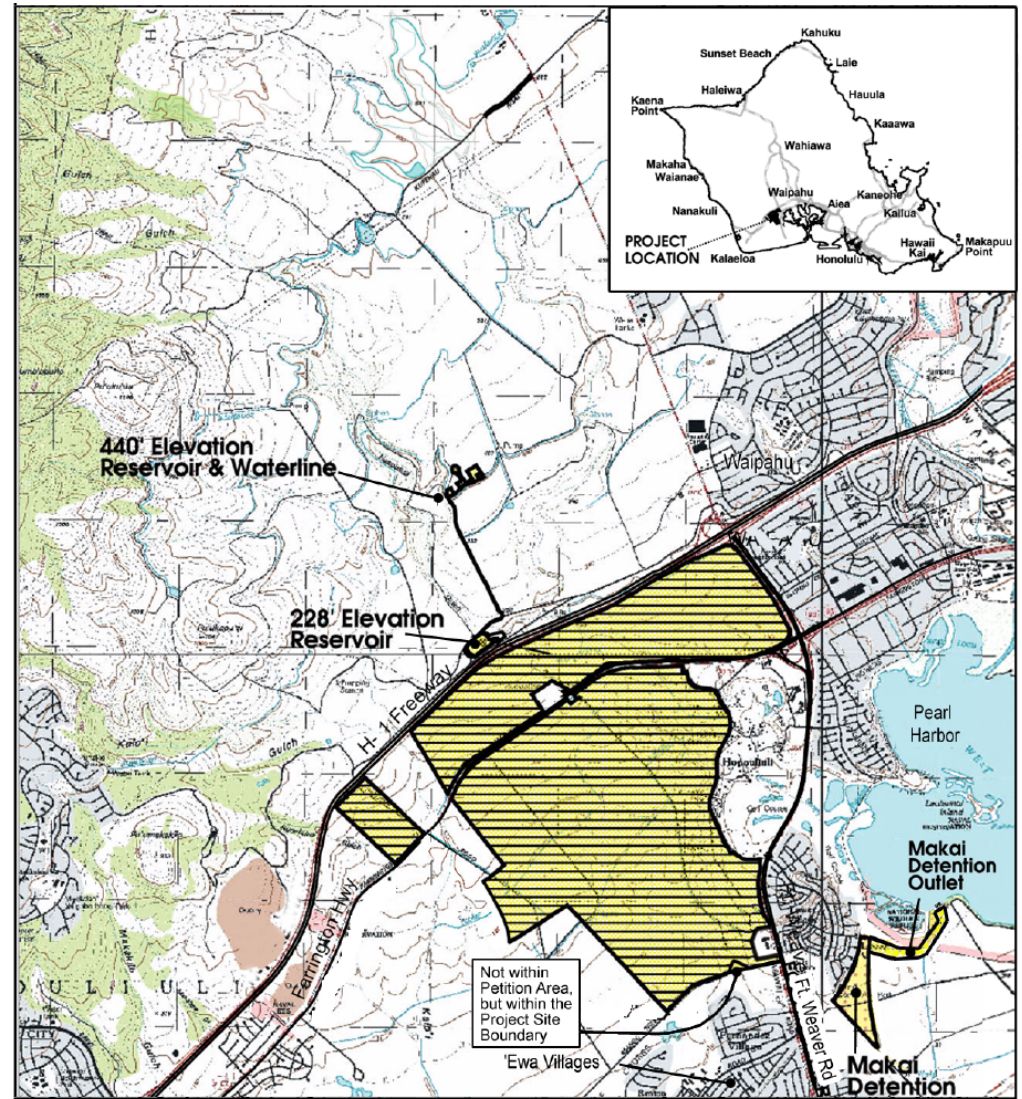

LEGEND

-  Project Site Boundary
-  Petition Area

Source: US Geological Survey
Disclaimer: This graphic has been prepared for general planning purposes only.

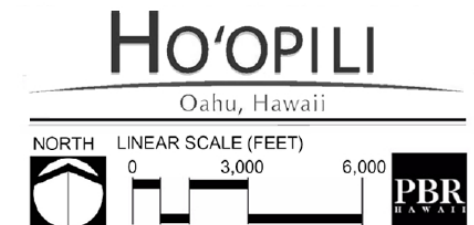

597071

Of Counsel:

IMANAKA KUDO & FUJIMOTO

A Limited Liability Law Company

BENJAMIN A. KUDO 2262-0

NAOMI U. KUWAYE 6648-0

YUKO FUNAKI 9005-0

745 Fort Street, 17th Floor

Honolulu, Hawaii 96813

Telephone: (808) 521-9500

Attorneys for PETITIONER

D.R. HORTON – SCHULER HOMES, LLC,

a Delaware limited liability company,

d.b.a. D.R. HORTON-SCHULER DIVISION

BEFORE THE LAND USE COMMISSION

OF THE STATE OF HAWAII

In the Matter of the Petition of

D.R. HORTON – SCHULER HOMES, LLC,
a Delaware limited liability company, d.b.a.
D.R. HORTON-SCHULER DIVISION

To Amend the Agricultural Land Use
District Boundaries into the Urban Land Use
District for Approximately 1,525.516 Acres
in Ewa District, Island of Oahu, Tax Map
Key Nos. (1) 9-1-017:004 (por.), 059 and
072; (1) 9-1-018:001 and 004

DOCKET NO. A06-771

AFFIDAVIT OF YUKO FUNAKI
ATTESTING TO SENDING OF
NOTIFICATION OF THIRD AMENDED
PETITION FILING; ATTACHMENTS
“A” - “C”

BEFORE THE LAND USE COMMISSION
OF THE STATE OF HAWAII

In the Matter of the Petition of

DOCKET NO. A06-771

D.R. HORTON – SCHULER HOMES, LLC,
a Delaware limited liability company, d.b.a.
D.R. HORTON-SCHULER DIVISION

To Amend the Agricultural Land Use
District Boundaries into the Urban Land Use
District for Approximately 1,525.516 Acres
in Ewa District, Island of Oahu, Tax Map
Key Nos. (1) 9-1-017:004 (por.), 059 and
072; (1) 9-1-018:001 and 004

**AFFIDAVIT OF YUKO FUNAKI ATTESTING TO
SENDING OF NOTIFICATION OF THIRD AMENDED PETITION FILING**

STATE OF HAWAII)
) SS:
CITY AND COUNTY OF HONOLULU)

YUKO FUNAKI, being first sworn on oath, deposes and says that:

1. Affiant is one of the attorneys for Petitioner, D.R. HORTON – SCHULER HOMES, LLC, a Delaware limited liability company, d.b.a. D.R. HORTON-SCHULER DIVISION (“**Petitioner**”), is licensed to practice law in the State of Hawaii, is duly authorized to make this affidavit, and does so upon personal knowledge and belief.

2. This affidavit is made to comply with section 15-15-50(c)(5)(C), Hawaii Administrative Rules (“**HAR**”) for the State of Hawaii, Land Use Commission (“**Commission**”).

3. On July 25, 2011, Petitioner filed with the Commission a third amendment to its petition for a boundary amendment (“**Third Amended Petition**”) in Docket No. A06-771.

4. On July 25, 2011, the same day that the Third Amended Petition was submitted to the Commission and pursuant to HAR § 15-15-50(d), Petitioner sent a Notification of Third Amended Petition Filing (attached hereto as Attachment "A") to persons included on the statewide and Oahu mailing lists provided to Petitioner by the Commission on or about July 20, 2011 (attached hereto as Attachments "B" and "C", respectively).

Further affiant sayeth naught.



YUKO FUNAKI

Subscribed and sworn to before me
this 25th day of July, 2011.



Notary Public, State of Hawaii

Ava N. Morgan

Printed Name

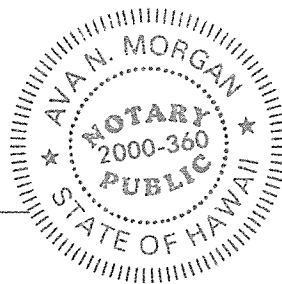

My commission expires: 7/23/2012

NOTARY CERTIFICATION STATEMENT

Document Identification or Description: AFFIDAVIT OF YUKO FUNAKI
ATTESTING TO SENDING OF NOTIFICATION OF THIRD
AMENDED PETITION FILING; ATTACHMENTS "A" - "C"

Document Date: 7/25/2011 or Undated at time of notarization.

No. of Pages: 13 Jurisdiction: First Circuit
(in which notarial act is performed)

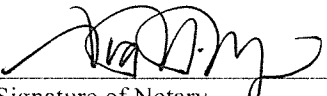

Signature of Notary
7/25/2011
Date of Notarization and
Certification Statement

Ava N. Morgan

Printed Name of Notary

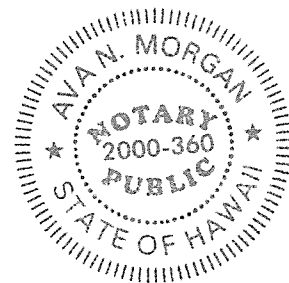

(Official Stamp or Seal)

July 25, 2011

Notification of Third Amended Petition Filing

This is to advise you that a Third Amended Petition to amend the State Land Use District Boundaries with the following general information has been submitted to the State Land Use Commission (“Commission”):

Docket No.: A06-771
Petitioner/Address: D.R. Horton – Schuler Homes, LLC, a Delaware limited liability company, d.b.a. D.R. Horton–Schuler Division
650 Iwilei Road, Suite 209
Honolulu, Hawaii 96817
Landowner: D.R. Horton – Schuler Homes, LLC, a Delaware limited liability company, d.b.a. D.R. Horton–Schuler Division
Tax Map Key Numbers: (1) 9-1-017:004 (por.), 059 and 072
(1) 9-1-018:001 and 004
Location: Honouliuli, Ewa District, Oahu, Hawaii
Requested Reclassification: Agricultural to Urban
Acreage: Approximately 1,525.516 acres
Proposed Uses: A mixed-use, transit-ready community including residential, business, and commercial areas; and transit stations, schools, parks, farms, open space and roads

You may review detailed information regarding the petition at the Commission office or the City and County of Honolulu, Department of Planning and Permitting (“DPP”).

The Commission office is located at 235 S. Beretania Street, Room 406, Honolulu, Hawaii. Office hours are from 7:45 a.m. to 4:30 p.m., Monday through Fridays. The DPP office is located at 650 South King Street, Honolulu, Hawaii. Office hours are from 7:45 a.m. to 4:30 p.m., Mondays through Fridays.

A hearing on this petition will be scheduled at a future date. If you are interested in participating in the hearing as a public witness, please write or call the Commission office at P.O. Box 2359, Honolulu, Hawaii 96804-2359; telephone (808) 587-3822.

If you intend to participate in the hearing as an intervenor pursuant to § 15-15-52, Hawaii Administrative Rules, you should file a Notice of Intent to Intervene with the Commission within 30 days of the date of this notice. Please contact the Commission office for further information.

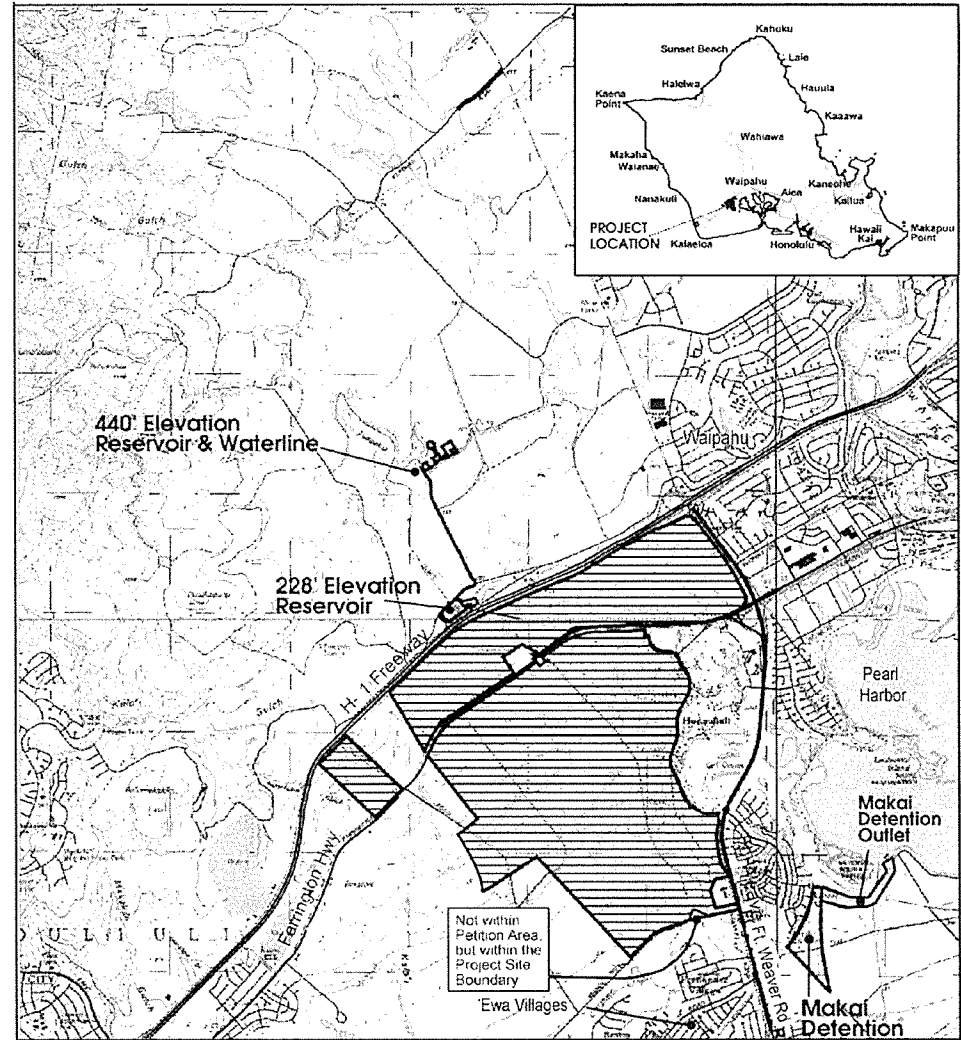

LEGEND

- Project Site Boundary
- Petition Area

Source: US Geological Survey
Disclaimer: This graphic has been prepared for general planning purposes only.

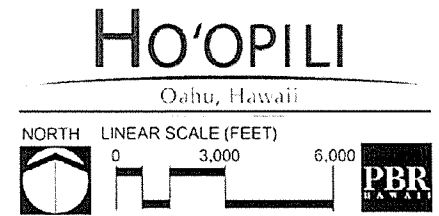

Attachment "A"

UH Director of Capital Improvements
1951 East West Road
Honolulu, Hawaii 96822

Anthony J.H. Ching
State of Hawaii
Hawaii Community Development Authority
461 Cooke Street
Honolulu, Hawaii 96813

STATEWIDE MAILING LIST
Last Updated: 07/8/2011

Earth Justice Legal Defense Fund
Austin Building, Suite 400
223 South King Street
Honolulu HI 96813

Mr. Perry Artates
Hawaii Operating Engineers
95 Lono Avenue, Suite 104
Kahului HI 96732-1610

Ashford & Wriston Library
P. O. Box 131
Honolulu HI 96810

Associated Press
500 Ala Moana Boulevard, Suite 7-590
Honolulu, Hawaii 96813

Rose Marie H. Duey
Alu Like, Inc., Maui Island Center
1977 Kaohu Street
Wailuku HI 96793

Mr. Ikuto Taketa
c/o Hawaii Irrigation & Supply
803 Mapunapuna Street
Honolulu HI 96819

Michael J. Belles, Esq.
Belles Graham Proudfoot & Wilson
4334 Rice Street, Suite 202
Lihue HI 96766

Gene Zarro
22 Ulunui Place
Pukalani, HI 96768

Gary L. Blaich, M.D.
P. O. Box 1434
Kilauea HI 96754

Mr. James Garrigan
P O Box 3143
Kailua-Kona, Hawaii 96745

Mr. Kenneth Okamura
641 Polipoli Road
Kula, Hawaii 96790

James S. Greenwell
Lanihau Partners L.P.
3465 Waialae Avenue, Suite 260
Honolulu HI 96816

Patrick Borge, Sr.
536 Haawina Street
Paia, Hawaii 96779-9609

P. Roy Catalani
Young Brothers, Ltd.
Pier 40 – P. O. Box 3288
Honolulu, HI 96801

Building Industry Association of Hawaii
P.O. Box 970967
Waipahu, HI 96797

Building Trades Council
Gentry Pacific Design Ctr. Ste. 215A
560 N. Nimitz Hwy. #50
Honolulu HI 96817

Roy A. Vitousek III
Cades Schutte LLP
75-170 Hualalai Road, Suite B-303
Kaulua-Kona HI 96740

Ms. Phyllis Cayan
99-060 Kauhale St, Apt. 607
Aiea HI 96701

Mr. Charles Trembath
4152 Palaumahu
Lihue HI 96766

Surety Kohala Corporation
P. O. Box 249
Hawi HI 96719

Mr. Bruce Tsuchida
Townscape
900 Fort Street Mall, #1160
Honolulu HI 96813

Ms. Meredith J. Ching
Alexander & Baldwin, Inc.
P. O. Box 3440
Honolulu HI 96801

Council Services Administration
Kauai County Council
3371-A Wilcox Road
Lihue, HI 96766

Ms. K. Chun
P. O. Box 3705
Honolulu HI 96811

City Desk Clerk-Public Hearings
Honolulu Star Advertiser
500 Ala Moana Boulevard, Unit 210
Honolulu, Hawaii 96813-4914

Ms. Eleanor Mirikitani
c/o Waikoloa Land Co.
150 Waikoloa Beach Drive
Waikoloa HI 96738

Mr. David Penn
P. O. Box 62072
Honolulu HI 96839

Castle & Cooke Hawaii
Dole Office Building Suite 510
680 Iwilei Road
Honolulu, HI 96817

Mr. Lunakanawai Hauanio
P. O. Box 871
Capt. Cook HI 96704

Alan Kaufman, DVM
P O Box 297
Kula, HI 96790

Karen Piltz
Chun Kerr Dodd Beaman & Wong
745 Fort Street, 9th Floor
Honolulu, HI 96813

Mr. David Rae
The Estate of James Campbell
1001 Kamokila Boulevard
Kapolei HI 96707

United States Marine Corps
Commander, Marine Forces Pacific
Attn: G4. Box 64118
Camp H.M. Smith, Hawaii 96861-4118

Representative Cindy Evans
7th District
State Capitol, Room 311
Honolulu, Hawaii 96813

U.S. Fish and Wildlife Service
300 Ala Moana Blvd., Rm. 3-122
Honolulu HI 96813

Department of the Army
Directorate of Public Works
Attn: Planning Division
Schofield Barracks, Hawaii 96857-5013

Mr. Albert K. Fukushima
1841 Palamoi Street
Pearl City HI 96782

Mr. Michael A. Dahilig, Director
Planning Department - Kauai
4444 Rice Street, Suite 473
Lihue HI 96766

J. Gillmar
P. O. Box 2902
Honolulu HI 96802

Lynn Kaho`ohalahala
124 A Fleming Road
Lahaina, HI 96761

Isaac Hall, Esq.
2087 Wells Street
Wailuku HI 96793

The Hallstrom Group, Inc.
Suite 1350
1003 Bishop Street
Honolulu HI 96813

Ms. Esther Ueda
98-1784-B Kaahumanu Street
Pearl City HI 96782

Real Property Division
County of Kauai
4444 Rice Street
Lihue HI 96766

Mr. Randy Hara
C&C Department of Planning & Permitting
650 South King Street
Honolulu HI 96813

Hawaii's Thousand Friends
25 Malunui Ave., Suite 102, PMB 282
Kailua HI 96734

Jacqui Hoover, President
Hawaii Leeward Planning Conference
P. O. Box 2159
Kamuela HI 96743

Mr. Gordon Pang
Honolulu Star Advertiser
605 Kapiolani Boulevard
Honolulu, HI 96813

Mr. Norman Hayashi
563 West Kawaiiani Street
Hilo HI 96720

Jan Higa & Company LLC
1670 Makaloa #204, PMB 183
Honolulu, Hawaii 96814

Department of the Navy
Commander in Chief, U.S. Pacific Fleet
Commander in Chief
250 Makalapa Drive
Pearl Harbor, HI 96860-3131

U.S. Pacific Command
Commander in Chief
Box 64028
Camp H.M. Smith, Hawaii 96861-4028

Commander
Navy Region Hawaii
850 Ticonderoga Street, Suite 110
Pearl Harbor HI 96860-5101

Lawrence Ing, Esq.
Ing, Horikawa & Jorgensen
2145 Wells Street, Suite 204
Wailuku, Hawaii 96793-2222

Wanda Kau-Shibata
Constituent Services Rep. Kaua
3060 Eiwa Street, #106,
Lihue 96766

Ms. Sara Collins
DLNR - Historical Preservation Division
601 Kamokila Blvd., Room 555
Kapolei HI 96707

Walter Mensching
RSS Ltd.
1658 Liholiho Street, Suite 306
Honolulu, Hawaii 96822

Attachment "B"

Mr. Alexander C. Kinzler
1100 Alakea Street Ste. 2900
Honolulu, HI 96813-2833

Schlack Ito-attn: Adrienne Elkind
Topa Financial Center
745 Fort Street, Suite 1500
Honolulu, HI 96813

Jill K. Veles, Legal Assistant
Oshima, Chun, Fong & Chung
841 Bishop Street, #400
Honolulu HI 96813

Isaac Fiesta
ILWU Local 142 - Hawaii Division
100 W. Lanikaula Street
Hilo, HI 96720

Libbie Kamisugi
2500 Aha Aina Place
Honolulu HI 96821

Collette M. Sakoda
Environmental Planning Solutions LLC
945 Makaiwa Street
Honolulu, HI 96816

Dwight Kauahikaua
875 Waimanu St. Ste 609
Honolulu HI 96813-5269

PBR Hawaii
1719 Haleloki Street
Hilo, HI 96720

Verizon Hawaii, Inc.
Attn: Real Property Section
P O Box 2200
Honolulu, HI 96841

Lynn Peters
P.O. Box 11960
Honolulu, HI 96828-0960

Cheryl Izuka, Senior Title Officer
Title Guaranty of Hawaii, Inc.
235 Queen Street
Honolulu, Hawaii 96813

Attn.: Ms. Wanda Wehr
KITV News 4
801 S. King Street
Honolulu HI 96813

West Hawaii Today
Attn: Reed Flickinger
P. O. Box 789
Kailua-Kona HI 96745-0789

Mr. Chester Koga
R.M. Towill Corporation
2024 North King Street, Suite 200
Honolulu, Hawaii 96819

Benjamin A. Kudo, Esq.
Imanaka Kudo & Fujimoto
745 Fort Street, 17th Floor
Honolulu HI 96813

Mr. Kenneth Kupchak
Damon Key Bocken Leong & Kupchak
1003 Bishop Street, #1600
Honolulu HI 96813

Burt Lau, Esq.
999 Bishop St., Ste. 2600
Honolulu HI 96813

Land Use Research Foundation of Hawaii
1100 Alakea Street, Suite 408
Honolulu HI 96813

Dain P. Kane
Maui County Council
200 South High Street
Wailuku HI 96793

Pat Lee & Associates, Inc.
45-248A Pahikaua Place
Kaneohe HI 96744

League of Women Voters
49 South Hotel Street, Rm. 314
Honolulu HI 96813

Dickson C. H. Lee, Esq.
Takushi Wong Lee & Yee
841 Bishop Street, Suite 1540
Honolulu, Hawaii 96813

Michael Y. M. Loo
Princeville Corporation
P. O. Box 223040
Princeville HI 96722-3040

Life of the Land
76 North King Street, Suite 203
Honolulu HI 96817

Steven S.C. Lim, Esq.
Carlsmith Ball
121 Waianuenue Avenue
Hilo HI 96720

Crockett & Nakamura
38 S. Market Street
Wailuku, Hawaii 96793

Mr. Greg Apa, President
Leeward Land LLC
87 2020 Farrington Hwy
Waianae, Hawaii 96792-3749

Benjamin M. Matsubara, Esq.
C.R. Kendall Building, 8th Floor
888 Mililani Street
Honolulu HI 96813

Sue White
1118 Maunawili Road
Kailua HI 96734

Mr. Gregory Kugle
Damon Key Bocken Leong & Kupchak
1003 Bishop Street, #1600
Honolulu HI 96813

William W.L. Yuen, Esq.
1001 Bishop Street, Suite 2700
Honolulu HI 96813-7984

Attn: Bonnie Stifel
McCorriston Miller Mukai MacKinnon
P. O. Box 2800
Honolulu HI 96803-2800

Bobby Jean Leithead-Todd Director
County of Hawaii, Planning Department
101 Pauahi Street, Suite 3
Hilo, Hawaii 96720

Pat Tummons
72 Kapiolani Street
Hilo, Hawaii, 96720

Dawn Takeuchi-Apuna
Department of the Corporation Counsel
City and County of Honolulu
530 S. King Street, Rm. 110
Honolulu, Hawaii 96813

Real Property Tax Division, Dept of Finance
County of Hawaii
101 Aupuni Street, Suite 4
Hilo, HI 96720-4224

Frances Mossman
P. O. Box 31069
Honolulu HI 96820-1069

Franklin Mukai, Esq.
McCorriston Miller Mukai MacKinnon
P. O. Box 2800
Honolulu HI 96803-2800

National Resources Conservation Svc.
Attn: Chris Smith
P. O. Box 50004
Honolulu HI 96850

Ms. Heide Meeker
Dept. of Education/Facilities & Support Svcs
Kalani High School
4680 Kalaniana'ole Hwy #TB1A
Honolulu, Hawaii 96821

Native Hawaiian Legal Corporation
1164 Bishop Street, #1205
Honolulu HI 96813

Nathan Natori, Esq.
1003 Bishop Street
Suite #1360
Honolulu HI 96813

Natural Resources Conservation Svc.
300 Ala Moana Blvd., Room 4-118
Honolulu HI 96850

Wilson Okamoto & Associates
Attn: Earl Matsukawa
1907 S. Beretania Street
Honolulu, HI 96826

Julian Ng, Inc.
P. O. Box 816
Kaneohe HI 96744-0816

Mr. John M. White
Hawaii Land Company
P. O. Box 10
Honolulu HI 96810

Ms. Donna Ann Kamehaiku Ono
He'e'ia Historical Society
46-522 Haiku Plantations Drive
Kaneohe HI 96744

Peter Yukimura
P. O. Box 1031
Lihue, HI 96766

Mr. Kent Matsuo
James Campbell Co., LLC
1001 Kamokila Boulevard, Ste 200
Kapolei HI 96707

Mr. Kyle Chock
Bishop Holdings Corporation
78-6740 Makolea Street
Kailua-Kona, Hawaii 96740

DOT Highways / Oahu District Office
Engineer Program Manager
727 Kakoi Street
Honolulu, HI 96819

Ms. Rhoda Libre
P. O. Box 246
Kaunakani HI 96747

PBR Hawaii
Pacific Tower, Suite 650
1001 Bishop Street
Honolulu HI 96813

The Pele Defense Fund
P. O. Box 404
Volcano HI 96785

William Spence, Director
Planning Department - County of Maui
250 South High Street
Wailuku HI 96793

Mr. Mark Murakami
Damon Key Leong Kupchak Hastert
1003 Bishop Street, #1600
Honolulu, HI 96813

Julie Ann Miyashiro
3247 Catherine St.
Honolulu, HI 96815

Real Property Tax Division
Department of Finance - County of Hawaii
101 Pauahi Street, Suite No. 4
Hilo HI 96720

Mr. Richard Poirier
95-584 Naholoholo
Miliiani HI 96789

Prosser Realty, Inc.
4379 Rice Street
Lihue HI 96766

Sierra Club, Kauai Group
P. O. Box 3412
Lihue HI 96766

Mr. Dan Yasui
A & B Properties, Inc.
P. O. Box 3440
Honolulu HI 96801-3440

Ms. Holly Hackett
1442 Lusitana Street #105
Honolulu, Hawaii 96813

Jesse Souki, Director
Office of Planning
P. O. Box 2359
Honolulu HI 96804-2359

Ms. Brenda Salgado
KGBM
420 Waiakamilo Road, Suite 205
Honolulu, HI 97817

Sierra Club, Hawai'i Chapter
P. O. Box 2577
Honolulu HI 96803

Maurice Morita
Hawaii LECET
1617 Palama Street
Honolulu, HI. 96817

Mr. Robert J. Smolenski
841 Bishop Street, Ste. 1717
Honolulu HI 96813-3970

Mr. Steven Strauss
P. O. Box 11517
Hilo HI 96720

Wesley R. Segawa & Associates
736 South St. #206
Honolulu, HI 96813

Mr. Bruce A. Coppa
Communications Pacific
600 Queen St., Unit 2808
Honolulu, HI 96813

Claudia Rohr
369 Nene St.
Hilo, HI 96720

Steven Lee Montgomery, Ph.D.
94-610 Palai Street
Waipahu, Hawaii 96797-4535

Frank Carlos
398 Puiwa Road
Honolulu, HI 96817

Randall Sakumoto, Esq.
McCorriston Miller Mukai MacKinnon LLP
P. O. Box 2800
Honolulu, Hawaii 96803-2800

Brenda Luana Machado Lee
P. O. Box 133
Captain Cook, Kona, Hawaii 96704

Laura Kodama
Castle & Cooke Hawaii
Dole Office Building Suite 510
680 Iwilei Road
Honolulu, HI 96817

John White
Executive Director
The Pacific Resource Partnership
1100 Alakea St. 4th Floor
Honolulu, HI 96813:

Irene Anzai
Rush Moore LLP
737 Bishop Street, Suite 2400
Honolulu, HI 96813

Stanford S. Carr, President
Stanford Carr Development LLC
1100 Alakea Street, 27th Floor
Honolulu, HI 96813

Bill Mills, Chairman
The Mills Group
1100 Alakea Street, Suite 2200
Honolulu, HI 96813

DOT Highways / Hawaii District Office
Engineer Program Manager
50 Makaala Street
Hilo, HI 96720

Law Offices of Kyong-Su Im LLLC
1608 Laukahi St.
Honolulu, Hawaii 96821

DOT Highways / Maui District Office
Engineer Program Manager
650 Palapala Drive
Kahului, HI 96732

Department of Transportation
Highways Division
Kauai District Office
1720 Haleukana Street
Lihue, Hawaii 96766

Michael Levine
2754 Kuilei Street, Apt 606
Honolulu, 96826

Curtis T. Tabata
Matsubara - Kotake
A. Law Corporation
888 Milliani Street, Eighth Floor
Honolulu, Hawaii 96813

Chairman - Planning Commission
County of Kauai
4444 Rice Street, Suite 473
Lihue HI 96766

Emi L.M. Kaimuloo, Esq.
Watanabe Ing LLP
999 Bishop Street, 23rd Floor
Honolulu, HI 96813

DOT – Airports Administrator
Inter-Island Terminal, Suite 700
Honolulu International Airport
400 Rodgers Blvd.
Honolulu, HI 96819

Attachment "B"

Daryn Arai
County of Hawaii, Planning Department
101 Pauahi Street, Suite 3
Hilo, Hawaii 96720

Mary Lou Kobayashi
Office of Planning
P. O. Box 2359
Honolulu HI 96804-2359

Lance Tauoa
DOH-Environmental Planning, Rm. 312
919 Ala Moana Boulevard
Honolulu HI 96814

Department of Transportation
Harbors Division
79 South Nimitz Highway
Honolulu HI 96813

Director - OEQC
235 South Beretania St., Rm. 702
Honolulu HI 96813

Mr. Richard Lim, Director
DBEDT
P. O. Box 2359
Honolulu HI 96804-2359

Mr. Ronald F. Tsuzuki
Highways Division, Planning Branch
869 Punchbowl Street
Honolulu, HI 96813

Deputy Director
Department of Transportation
869 Punchbowl Street
Honolulu HI 96813

Bryan Yee, Deputy Attorney General
Commerce & Economic Development Div
Department of Attorney General
425 Queen Street
Honolulu, Hawaii 96813

HIARNG Environmental Office
3949 Diamond Head Road
Honolulu, HI 96816-4495

Scot Urada
DOT Design Branch, Highways Division
601 Kamokila Blvd., Room 688-A
Kapolei HI 96707

Glenn Soma
DOT Transportation Planning Office
869 Punchbowl Street
Honolulu, HI 96813

Department of Land and Natural Resources
Land Division, Coastal Lands Program
P O Box 621
Honolulu, HI 96809-0621

Executive Director
HHFDC
677 Queen Street, Suite 300
Honolulu HI 96813

Mr. Gordon Matsuoka
DAGS - Public Works Division
P. O. Box 119
Honolulu HI 96810

Chairman of the Board
Dept of Agriculture
1428 South King Street
Honolulu HI 96814

HHFDC
Planning & Evaluation Office
677 Queen Street, Suite 300
Honolulu HI 96813

Dwight Vicente
2608 Ainaloa Dr.
Hilo, HI 96720

Michael D. Formby, Deputy Director
DOT Harbors Division
79 S. Nimitz Highway
Honolulu, HI 96813-4898

Major General Edward L. Correa, Jr.
Department of Defense
3949 Diamond Head Road
Honolulu HI 96816

Diane E. Erickson, Esq.
Deputy Attorney General
425 Queen Street
Honolulu HI 96813

Commission on Water Resource Management
Dept. of Land & Natural Resources
1151 Punchbowl Street, Room 227
Honolulu HI 96813

Land Management Division
Dept. of Land & Natural Resources
1151 Punchbowl Street, Room 131
Honolulu, HI 96813

Dept. of Land & Natural Resources
Chairperson's Office
1151 Punchbowl Street, Room 130
Honolulu HI 96813

Deputy Director
Department of Land and Natural Resources
P.O. Box 621
Honolulu, Hawaii 96809

Dept. of Hawaiian Home Lands
P. O. Box 1879
Honolulu HI 96805

The Honorable Neil Abercrombie
Governor, State of Hawaii
State Capitol
Honolulu HI 96813

Jennifer Benck
Carlsmith Ball LLP
1001 Bishop St., Ste 2200
Honolulu, Hawaii 96813

Ms. Iris Nakagawa
Carlsmith Ball LLP
1001 Bishop St., Ste 2200
Honolulu, Hawaii 96813

Mr. Andrew Gomes
The Honolulu Star-Advertiser
500 Ala Moana Boulevard, Suite 7-210
Honolulu, HI 96813

Wendy Cortez-Botelho
Governor's Rep. East-Hawaii
75 Aupuni Street, Hilo HI 96720

Kaonohi Kahele
Constituent Services Rep. East-Hawaii
75 Aupuni Street Hilo HI 96720

John Buckstead
Governor's Rep. West-Hawaii
75-5722 Kuakini Hwy., Suite 215,
Kailua-Kona HI 96740

Claudia Kane
Constituent Services Rep. West-Hawaii
75-5722 Kuakini Hwy., Suite 215,
Kailua-Kona HI 96740

Lyal Moana Kuma
Constituent Services Rep. West-Hawaii
75-5722 Kuakini Hwy., Suite 215,
Kailua-Kona, HI 96740

Governor's Representative, Maui
2264 Aupuni Street, #1,
Wailuku, HI 96793

Beverly Pauole-Moore
Volunteer Governor's Rep., Molokai
P. O. Box 88.
Kaunakakai HI 96748

Leticia "Letty" Castillo
Volunteer Governor's Rep. Lanai
P. O. Box 630806.
Lanai City HI 96763

Dennis Esaki
Volunteer Governor's Rep. Kauai
3060 Eiwa Street, #106,
Lihue, HI 96766

Outdoor Circle- Bob Loy
1314 S. King St. Suite 306
Honolulu, HI 96814

Mr. William Mahoe
Operating Engineers Local Union 3
1075 Opakapaka St.
Kapolei, HI 96707-1887

Gentry Waipio Community Association
94-1036 Waipio Uka St., #104A
Waipahu HI 96797

Elizabeth M. Stack
P.O. Box 497
Honolulu, Hawaii 96809

Doug Chun, Analyst
Office of Council Services
City & County of Honolulu
530 S. King Street, Suite 207
Honolulu HI 96813

Dennis and Katherine Kamada
87-085 Kulaupuni Street
Waianae, Hawaii 96792

Ken Schmidt, GIS Administrator
City & County Planning & Permitting
650 S. King Street
Honolulu, HI 96813

Marion Larson
45-234 Kokokahi Place
Kaneohe, HI 96744

Leonard Oshiro, President
Mikilua Farm Bureau Center
87-1360 Paakea Road
Waianae, HI 96792

Ms. Cynthia Rezentes
87-149 Maipela Street
Waianae, Hawaii 96792

Charles Willson
225 Queen street, Apt. 7B
Honolulu, Hawaii 96813

Greg Apa, President
Leeward Land LLC
87 2020 Farrington Hwy
Waianae, HI 96792-3749

Jennifer Darrah-Okike
1217 Mona St.
Honolulu, HI 96821

Pearl City Neighborhood Board
c/o Neighborhood Commission Office
530 South King Street, Room 400
Honolulu HI 96813

Real Property Assessment
City & County of Honolulu
842 Bethel Street, 2nd Floor
Honolulu HI 96813

Bettye Jo Harris
45-170 Ohana Place
Kaneohe, HI 96744

Ms. Jane A. Ross
92-783 Laaloa Place
Kapolei HI 96707-1644

Ms. Dawn Wasson
P.O. Box 512
Laie, Hawaii 96762

Donna Rewick
45-220 Kokokahi Place
Kaneohe, HI 96744

Disa Hauge, VP
Maili Elementary School
87-360 Kulaupuni St.
Waianae, HI 96792

Warren Chaiko
340 22nd Avenue
Honolulu, Hawaii 96816

Shannon Wood
Koolau News
P. O. Box 1013
Kailua, Hawaii 96734

Representative Georgette "Jo" Jordan
45th District
State Capitol, Room 315
Honolulu, Hawaii 96813

Director
Department of Planning & Permitting
City & County of Honolulu
650 South King Street
Honolulu HI 96813

Scot Muraoka
Board of Water Supply
City & County of Honolulu
630 S. Beretania Street
Honolulu HI 96813

Haleakala Ranch Company
529 Kealaloa Avenue
Makawao HI 96768

Laverne DeCoito
87-844 Hakimo Road
Waianae, HI 96792

Anthony Lee
Real Property Assessment
City & County of Honolulu
842 Bethel Street, 2nd Floor
Honolulu HI 96813

Allen M. Stack, Jr.
P.O. Box 37532
Honolulu, Hawaii 96837

Jill Bona
94-335 Kaholo St.
Mililani, HI 96789

Brian Miyamoto
Hawaii Farm Bureau Federation
2343 Rose Street
Honolulu, HI 96819

Grant Yoshimori
45-464 Lipalu Street
Kaneohe, HI 96744

Ms. Denise Saylor
84-970 Moaelehua Street
Waianae, Hawaii 96792

Island Insurance Co.
Attn: Rodney Ajiifu
1022 Bethel Street
Honolulu, HI 96813

Creighton Chang
94-203 Paioa Place Apt. P106
Waipahu, Hawaii 96797

Solomon Espinas
2103 Palolo Avenue
Honolulu, HI 96816

Roy Morioka
1190A Iki Place
Honolulu, HI 96821

Eric Enos
Kaala Farms
P. O. Box 630
Waianae, Hawaii 96792

Kioni Dudley
92-1365 Hauone Street
Kapolei, Hawaii 96707

Wayne Dang
758 Elepaio Street
Honolulu, HI 96816

Gary Kaneko
92-210 Awaawahea Place
Kapolei, HI 96707

Ken and Delane Dewey
45-214 Kokokahi Street
Kaneohe, Hawaii 96744

Guy Archer
2499 Kapiolani Blvd., #3405
Honolulu, HI 96826

Mr. Ron Amemiya
Government Affairs
94-497 Ukee Street
Waipahu, Hawaii 96797

Venus Acoba
530 S. King Street, Room 202
Honolulu, Hawaii 96813

Senator Maile Shimabukuro
21st District, 415 S. Beretania St.
State Capitol, Room 409
Honolulu, Hawaii 96813

Mr. Frank Genadio
92-1370 Kikaha Street
Kapolei, Hawaii 96707

Leslie Moore
667 Ilikai Street
Kailua, Hawaii 96734

Ms. Marti Townsend
P.O. Box 37368
Honolulu, Hawaii 96837

KAHEA: The Hawaiian –
Environmental Alliance
P.O. Box 37368
Honolulu, Hawaii 96837

Lucy Gay
47-214 Kamehameha Highway
Kaneohe, Hawaii 96744

OAHU MAILING LIST
Updated: 3/4/11

Attachment "C"

597072

Of Counsel:

IMANAKA KUDO & FUJIMOTO

A Limited Liability Law Company

BENJAMIN A. KUDO 2262-0

NAOMI U. KUWAYE 6648-0

YUKO FUNAKI 9005-0

745 Fort Street, 17th Floor

Honolulu, Hawaii 96813

Telephone: (808) 521-9500

Attorneys for PETITIONER

D.R. HORTON – SCHULER HOMES, LLC,

a Delaware limited liability company,

d.b.a. D.R. HORTON-SCHULER DIVISION

BEFORE THE LAND USE COMMISSION

OF THE STATE OF HAWAII

In the Matter of the Petition of

D.R. HORTON – SCHULER HOMES, LLC,
a Delaware limited liability company, d.b.a.
D.R. HORTON-SCHULER DIVISION

To Amend the Agricultural Land Use
District Boundaries into the Urban Land
Use District for Approximately 1,525.516
Acres in Ewa District, Island of Oahu, Tax
Map Key Nos. (1) 9-1-017:004 (por.), 059
and 072; (1) 9-1-018:001 and 004

DOCKET NO. A06-771

AFFIDAVIT OF YUKO FUNAKI
ATTESTING TO SERVICE OF THIRD
AMENDED PETITION FOR LAND USE
DISTRICT BOUNDARY AMENDMENT

BEFORE THE LAND USE COMMISSION

OF THE STATE OF HAWAII

In the Matter of the Petition of

DOCKET NO. A06-771

D.R. HORTON – SCHULER HOMES, LLC,
a Delaware limited liability company, d.b.a.
D.R. HORTON-SCHULER DIVISION

To Amend the Agricultural Land Use
District Boundaries into the Urban Land
Use District for Approximately 1,525.516
Acres in Ewa District, Island of Oahu, Tax
Map Key Nos. (1) 9-1-017:004 (por.), 059
and 072; (1) 9-1-018:001 and 004

**AFFIDAVIT OF YUKO FUNAKI
ATTESTING TO SERVICE OF THIRD AMENDED PETITION
FOR LAND USE DISTRICT BOUNDARY AMENDMENT**

STATE OF HAWAII)
)
CITY AND COUNTY OF HONOLULU)

SS:

YUKO FUNAKI, being first sworn on oath, deposes and says that:

1. Affiant is one of the attorneys for Petitioner, D.R. HORTON – SCHULER HOMES, LLC, a Delaware limited liability company, d.b.a. D.R. HORTON-SCHULER DIVISION (“**Petitioner**”), is licensed to practice law in the State of Hawaii, is duly authorized to make this affidavit, and does so upon personal knowledge and belief.

2. This affidavit is made to comply with section 15-15-50(c)(5)(C), Hawaii Administrative Rules (“**HAR**”) for the State of Hawaii, Land Use Commission (“**Commission**”).

3. On July 25, 2011, Petitioner filed with the Commission a third amendment to its petition for a boundary amendment (“**Third Amended Petition**”) in Docket No. A06-771.

4. The foregoing Third Amended Petition, Verification, and Petition Exhibits “1B”, “2D”, “3B”, “5B”, “8A”, “12B”, “13B”, “14B”, “15B”, “17B”, “18B”, “19B”, “20A”, “21A”, “22A”, “23A”, and “25” - “30”, pursuant to HAR § 15-15-48(a), were duly served by certified mail or hand delivery to each of the following persons on July 25, 2011, addressed as follows:

State of Hawaii
Department of Business,
Economic Development and Tourism
OFFICE OF PLANNING
Attn: Jesse K. Souki, Esq.
State Office Tower
235 South Beretania Street, 6th Floor
Honolulu, Hawaii 96813

HAND DELIVERY

State of Hawaii
Department of Business, Economic
Development and Tourism
OFFICE OF PLANNING
Land Use Division
Attn: Ms. Mary Lou Kobayashi
State Office Tower
235 South Beretania Street, 6th Floor
Honolulu, Hawaii 96813

HAND DELIVERY

State of Hawaii
DEPARTMENT OF THE ATTORNEY GENERAL
Attn: David M. Louie, Esq.
Deborah D. Emerson, Esq.
Bryan C. Yee, Esq.
Hale Auhau
425 Queen Street
Honolulu, Hawaii 96813

CERTIFIED MAIL

City and County of Honolulu
DEPARTMENT OF PLANNING AND PERMITTING
Attn: Mr. David Tanoue, Director
650 South King Street, 7th Floor
Honolulu, Hawaii 96813

CERTIFIED MAIL

City and County of Honolulu
PLANNING COMMISSION
650 South King Street
Honolulu, Hawaii 96813

CERTIFIED MAIL

City and County of Honolulu
DEPARTMENT OF THE CORPORATION COUNSEL
Attn: Robert Carson Godbey, Esq.
530 South King Street, Room 110
Honolulu, Hawaii 96813

CERTIFIED MAIL

D.R. HORTON – SCHULER HOMES, LLC,
d.b.a. D.R. Horton-Schuler Division
Attn: Mr. Michael T. Jones, Division President
Mr. Robert Q. Bruhl, Vice President
Mr. Cameron Nekota, Vice President
650 Iwilei Road, Box 209
Honolulu, Hawaii 96817

CERTIFIED MAIL

FRIENDS OF MAKAKILO
Attn: Mr. Kioni Dudley, President
92-1365 Hauone Street
Kapolei, Hawaii 96707

CERTIFIED MAIL

SIERRA CLUB, HAWAI'I CHAPTER O'AHU GROUP
Attn: Mr. Randy Ching, Vice Chair
P.O. Box 2577
Honolulu, Hawaii 96803

CERTIFIED MAIL

U.S. FILTER OPERATING SERVICES, INC.
55 Shuman Boulevard
Naperville, IL 60563

CERTIFIED MAIL

DEPARTMENT OF THE ARMY
Attn: Directorate of Information Management
Headquarters, United States
Army Garrison, Hawaii
Schofield Barracks, Hawaii 96857-5000

CERTIFIED MAIL

State of Hawaii
DEPARTMENT OF TRANSPORTATION
Highways Division
Attn: Mr. Dean Yogi, Right-of-Way Manager
601 Kamokila Boulevard, Room 691
Kapolei, Hawaii 96707

CERTIFIED MAIL

HAWAIIAN ELECTRIC COMPANY, INC.
Attn: Corporate Secretary
P.O. Box 2750
Honolulu, Hawaii 96840

CERTIFIED MAIL

HAWAIIAN TELCOM, INC.
Attn: Legal Department
P.O. Box 2200
Honolulu, Hawaii 96841

CERTIFIED MAIL

BOARD OF WATER SUPPLY
City and County of Honolulu
630 South Beretania Street
Honolulu, Hawaii 96843-0001

CERTIFIED MAIL

Ms. Elizabeth Yoshikawa
91-2103 Old Fort Weaver Road
Ewa Beach, Hawaii 96706

CERTIFIED MAIL

Mr. Larry G. Jefts
P.O. Box 27
Kunia, Hawaii 96759

CERTIFIED MAIL

Mr. Henry E. Gibson
d.b.a. Rocker G. Livestock
41-1800 Kalaniana'ole Highway
Waimanalo, Hawaii 96795

CERTIFIED MAIL

ALOUN FARM, INC.
91-1440 Farrington Highway
Kapolei, Hawaii 96707

CERTIFIED MAIL

Mr. Frank Law
91-1008 Aipo'ola Street
Ewa Beach, Hawaii 96706

CERTIFIED MAIL

SYNGENTA SEEDS, INC.
P.O. Box 8
Kunia, Hawaii 96759

CERTIFIED MAIL

ROBERTS HAWAII SCHOOL BUS, INC.
680 Iwilei Road, Suite 700
Honolulu, Hawaii 96817

CERTIFIED MAIL

Further affiant sayeth naught.

YUKO FUNAKI

Subscribed and sworn to before me
this 25th day of July, 2011.

Notary Public, State of Hawaii

Ava N. Morgan
Printed Name

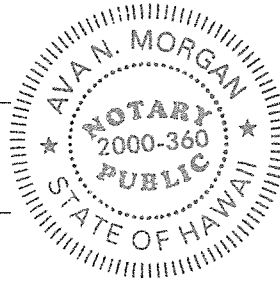

My commission expires: 7/23/2012

NOTARY CERTIFICATION STATEMENT

Document Identification or Description: AFFIDAVIT OF YUKO FUNAKI
ATTESTING TO SERVICE OF THIRD AMENDED PETITION FOR
LAND USE DISTRICT BOUNDARY AMENDMENT

Document Date: 7/25/2011 or Undated at time of notarization.

No. of Pages: 6 Jurisdiction: First Circuit
(in which notarial act is performed)

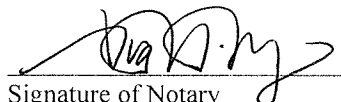
Signature of Notary 7/25/2011
Date of Notarization and
Certification Statement

Ava N. Morgan
(Official Stamp or Seal)
Printed Name of Notary

