

VERIFICATION

AND

AFFIDAVIT OF MAILING

**VERIFICATION**

STATE OF HAWAII )  
 ) SS.  
CITY AND COUNTY OF HONOLULU )

I, ARICK YANAGIHARA, being duly sworn oath, depose and say that I am the Project Manager of Tropic Land LLC and as such am authorized to make this verification on behalf of the Company, that I have read the foregoing Petition and have full knowledge of the contents thereof and that the same are true to the best of my knowledge, information and belief.

Tropic Land LLC, a Hawaii limited liability company

By \_\_\_\_\_  
Arick Yanagihara  
Its Project Manager

Subscribed and sworn to before me this 12~~th~~ day of March, 2009.

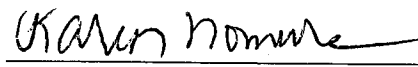
  
\_\_\_\_\_  
Notary Public, State of Hawaii  
Print Name: KAREN NOMURA  
My commission expires: 5/1/09

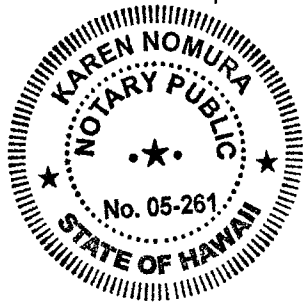

Doc. Date: 3/12/09 # Pages: 1  
Karen Nomura First Circuit  
Doc. Description verification

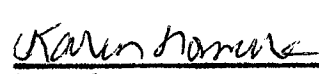
 3/12/09  
\_\_\_\_\_  
Notary Signature Date

NOTARY CERTIFICATION

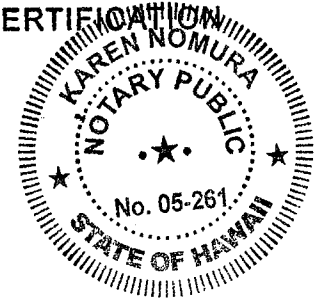

KERRY M. KOMATSUBARA, 2959-0  
Attorney At Law  
20 Mamalahoa Place  
Honolulu, Hawaii 96817  
Telephone No.: 225-4541

BEFORE THE LAND USE COMMISSION  
OF THE STATE OF HAWAII

In the Matter of the Petition	)	DOCKET NO. A09-782
	)	
of	)	AFFIDAVIT OF MAILING
	)	and ATTACHMENTS "A"
TROPIC LAND, LLC, a Hawaii	)	& "B"
limited liability company	)	
	)	
To Amend the Agricultural Land	)	
Use District Boundaries into the	)	
Urban Land Use District for	)	
Approximately 96.0 acres in Lualualei,	)	
Waianae District, Oahu, Hawaii,	)	
Tax Map Key No. (1) 8-7-09:02 (por.)	)	
_____	)	

**AFFIDAVIT OF MAILING**

I, KERRY M. KOMATSUBARA, being duly sworn on oath, deposes and says:

1. That he is the attorney for TROPIC LAND LLC, a Hawaii limited liability company, Petitioner in the above-captioned petition to amend the land use district boundaries.
2. That he makes this affidavit based on his personal knowledge and belief, and is competent to testify on such matters.
3. That he is making this affidavit pursuant to Section 15-15-50(c)(5)(C) and Section 15-15-50(d), HAR.
4. That pursuant to Section 15-15-48(a), HAR, he has served a copy of the following documents:

- a.** Petition for Land Use District Boundary Amendment
- b.** Exhibits "1" to "10"
- c.** Verification
- d.** Affidavit of Mailing and Attachments "A" and "B"

to the following parties at their last known addresses by hand delivery or by depositing the same in the U.S. Mail, postage prepaid, on March 18, 2009:

- a.** State of Hawaii  
Office of Planning  
State Office Tower, 6<sup>th</sup> Floor  
235 South Beretania Street  
Honolulu, Hawaii 96813
- b.** City and County of Honolulu  
Department of Planning and Permitting  
650 South King Street, 7<sup>th</sup> Floor  
Honolulu, Hawaii 96813
- c.** City and County of Honolulu  
Honolulu Planning Commission  
650 South King Street, 7<sup>th</sup> Floor  
Honolulu, Hawaii 96813
- d.** First Hawaiian Bank  
Commercial Loan Center  
2339 Kamehameha Highway, Room 447  
Honolulu, Hawaii 96819
- e.** United States of America  
Department of the Navy  
Naval Facilities Engineering Command, Hawaii  
400 Marshall Road  
Pearl Harbor, Hawaii 96860-3139

There is no other party with an interest or who may claim an interest in the property that is the subject of this Petition as recorded in the City and County of Honolulu real property tax records.

5. That pursuant to Section 15-15-50(d), HAR, he has given the attached Notification of Petition Filing (attached hereto and incorporated herein as Exhibit "A") to persons on the attached mailing list (attached hereto and incorporated herein as Exhibit "B") provided by the Executive Officer of the Land Use Commission.

FURTHER AFFIANT SAYETH NAUGHT:

*Kerry M. Komatsubara*  
KERRY M. KOMATSUBARA

Subscribed and sworn to  
before me this 18<sup>th</sup> day  
of March, 2009.

*Karen Nomura*  
Notary Public, State of Hawaii  
Print Name: KAREN NOMURA  
My commission expires: 5/1/09

Doc. Date: 3/18/09 # Pages: 13  
Karen Nomura **First Circuit**  
Doc. Description Affidavit of  
mailing

*Karen Nomura* 3/18/09  
Notary Signature Date

NOTARY CERTIFICATION

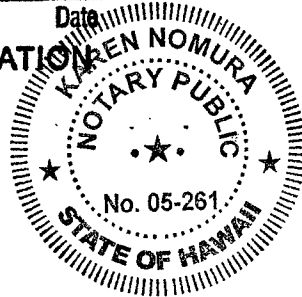
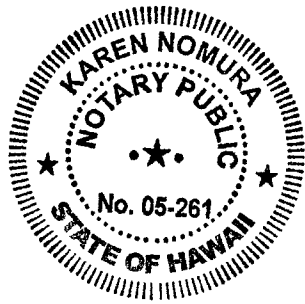

March 18, 2009

**NOTIFICATION OF PETITION FILING**

This is to advise you that a petition to amend the State Land use District Boundaries with the following general information has been submitted to the State Land Use Commission:

Docket No. A09-782  
Petitioner/Address: Tropic Land LLC  
Suite 2690, 1001 Bishop Street  
Honolulu, Hawaii 96813  
Landowner: Tropic Land LLC  
Tax Map Key: Portion of (1) 8-7-09:02  
Location: Luulualei, Waianae District, Oahu  
Requested Reclassification: Agricultural to Urban  
Acreage: Approximately 96.0 acres  
Proposed Use: Light-Industrial Park  
Date Submitted: March 18, 2009

You may review detailed information regarding the petition at the Land Use Commission office or the Department of Planning & Permitting of the City and County of Honolulu.

The Land Use Commission Office is located at 235 S. Beretania Street, Room 406, Honolulu, Hawaii. Office hours are from 7:45 a.m. to 4:30 p.m., Mondays through Fridays.

A hearing on this petition will be scheduled at a future date. If you are interested in participating in the hearing as a public witness, please write or call the Commission office at P.O. Box 2359, Honolulu, Hawaii 96804-2350; Phone: 587-3822.

If you intend to participate in the hearing as an intervenor, pursuant to Section 15-15-52, Hawaii Administrative Rules, you should file a notice of intent to Intervene with the Commission within 30 days of the date of this notice. Please contact the Commission office for further information.

07102018 031609 2

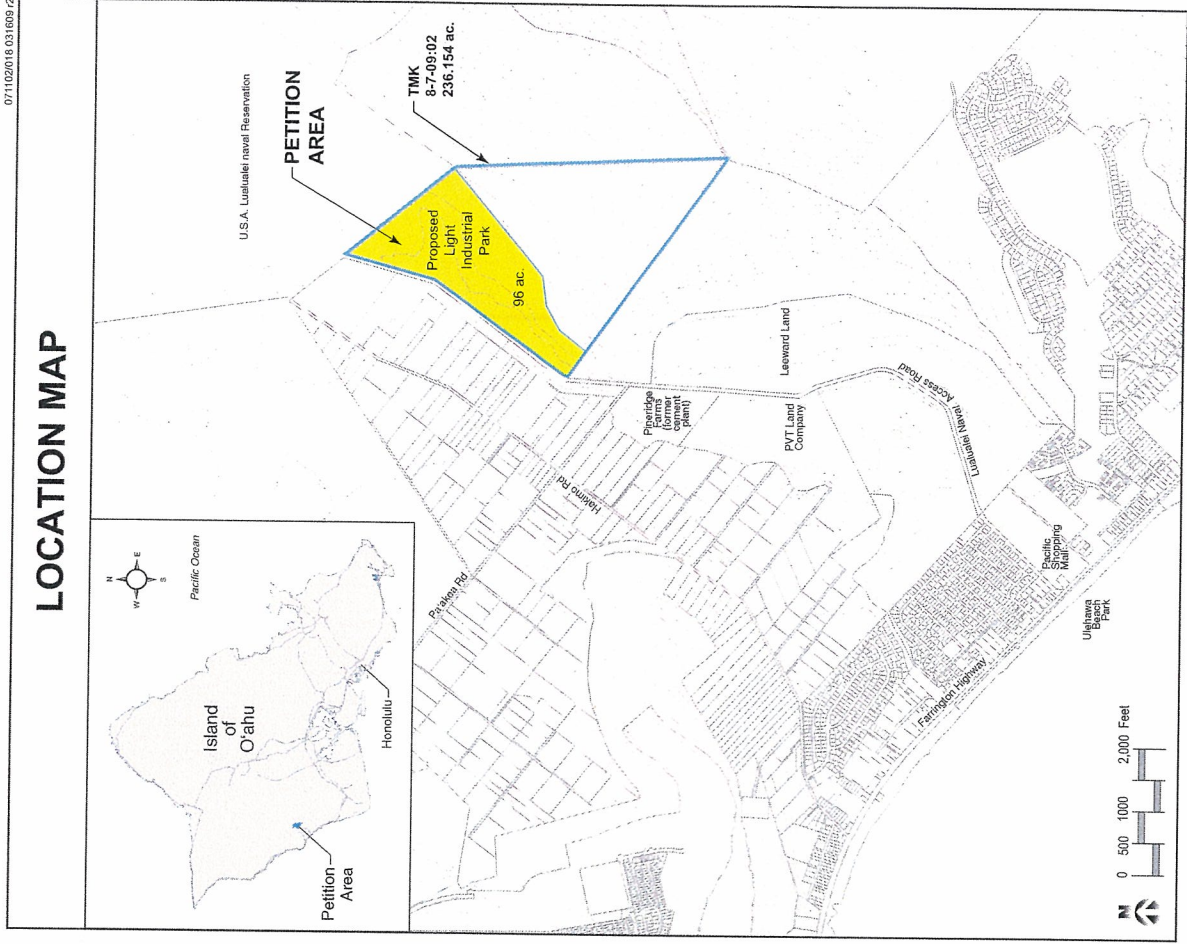

UH Director of Capital Improvements  
1951 East West Road  
Honolulu, Hawaii 96822

Anthony J.H. Ching  
State of Hawaii  
Hawaii Community Development Authority  
677 Ala Moana Boulevard, Suite 1001  
Honolulu, Hawaii 96813

**STATEWIDE MAILING LIST**  
**Last Updated: 1/22/09**

Earth Justice Legal Defense Fund  
Austin Building, Suite 400  
223 South King Street  
Honolulu HI 96813

Mr. Perry Artates  
Hawaii Operating Engineers  
95 Lono Avenue, Suite 104  
Kahului HI 96732-1610

Ashford & Wriston Library  
P. O. Box 131  
Honolulu HI 96810

Associated Press  
500 Ala Moana Boulevard, Suite 7-590  
Honolulu, Hawaii 96813

Rose Marie H. Duey  
Alu Like, Inc., Maui Island Center  
1977 Kaohu Street  
Wailuku HI 96793

Mr. Ikuto Taketa  
c/o Hawaii Irrigation & Supply  
803 Mapunapuna Street  
Honolulu HI 96819

Michael J. Belles, Esq.  
Belles Graham Proudfoot & Wilson  
4334 Rice Street, Suite 202  
Lihue HI 96766

Gene Zarro  
22 Ulunui Place  
Pukalani, HI 96768

Gary L. Blaich, M.D.  
P. O. Box 1434  
Kilauea HI 96754

Mr. James Garrigan  
P O Box 3143  
Kailua-Kona, Hawaii 96745

Mr. Kenneth Okamura  
641 Polipoli Road  
Kula, Hawaii 96790

James S. Greenwell  
Lanihau Partners L.P.  
3465 Waialae Avenue, Suite 260  
Honolulu HI 96816

Patrick Borge, Sr.  
536 Haawina Street  
Paia, Hawaii 96779-9609

P. Roy Catalani  
Young Brothers, Ltd.  
Pier 40 - P. O. Box 3288  
Honolulu, HI 96801

Building Industry Association of Hawaii  
1727 Dillingham Blvd.  
Honolulu HI 96819

Building Trades Council  
Gentry Pacific Design Ctr. Ste. 215A  
560 N. Nimitz Hwy. #50  
Honolulu HI 96817

Roy A. Vitousek III  
Cades Schutte Fleming & Wright  
75-170 Hualalai Road, Ste. B-303  
Kailua-Kona HI 96740

Ms. Phyllis Cayan  
99-060 Kauhale St, Apt. 607  
Aiea HI 96701

Mr. Charles Trembath  
4152 Palaumahu  
Lihue HI 96766

Surety Kohala Corporation  
P. O. Box 249  
Hawi HI 96719

Mr. Bruce Tsuchida  
Townscape  
900 Fort Street Mall, #1160  
Honolulu HI 96813

Ms. Meredith J. Ching  
Alexander & Baldwin, Inc.  
P. O. Box 3440  
Honolulu HI 96801

Council Services Administration  
Kauai County Council  
4396 Rice Street, #206  
Lihue, HI 96766

Ms. K. Chun  
P. O. Box 3705  
Honolulu HI 96811

City Desk Clerk-Public Hearings  
Honolulu Star Bulletin  
500 Ala Moana Boulevard, Unit 210  
Honolulu, Hawaii 96813-4914

Ms. Eleanor Mirikitani  
c/o Waikoloa Land Co.  
150 Waikoloa Beach Drive  
Waikoloa HI 96738

Mr. David Penn  
P. O. Box 62072  
Honolulu HI 96839

Castle & Cooke Hawaii  
100 Kahelu Avenue, 2<sup>nd</sup> Floor  
Mililani, Hawaii 96789

Mr. Lunakanawai Hauanio  
P. O. Box 871  
Capt. Cook HI 96704

Alan Kaufman, DVM  
P O Box 297  
Kula, HI 96790

Karen Piltz  
Chun Kerr Dodd Beaman & Wong  
745 Fort Street, 9<sup>th</sup> Floor  
Honolulu, HI 96813

Mr. David Rae  
The Estate of James Campbell  
1001 Kamokila Boulevard  
Kapolei HI 96707

United States Marine Corps  
Commander, Marine Forces Pacific  
Attn: G4. Box 64118  
Camp H.M. Smith, Hawaii 96861-4118

David Kimo Frankel  
Chair, Sierra Club, Hawai'i Chapter  
P. O. Box 1185  
Volcano HI 96785

U.S. Fish and Wildlife Service  
300 Ala Moana Blvd., Rm. 3-122  
Honolulu HI 96813

Department of the Army  
Directorate of Public Works  
Attn: Planning Division  
Schofield Barracks, Hawaii 96857-5013

Mr. Albert K. Fukushima  
1841 Palamoi Street  
Pearl City HI 96782

Mr. Ian Costa, Director  
Planning Department - Kauai  
4444 Rice Street, Suite 473  
Lihue HI 96766

J. Gillmar  
P. O. Box 2902  
Honolulu HI 96802

Lynn Kaho'ohalahala  
124 A Fleming Road  
Lahaina, HI 96761

Isaac Hall, Esq.  
2087 Wells Street  
Wailuku HI 96793

The Hallstrom Group, Inc.  
Suite 1350  
1003 Bishop Street  
Honolulu HI 96813

Ms. Esther Ueda  
98-1784-B Kaahumanu Street  
Pearl City HI 96782

Real Property Division  
County of Kauai  
4444 Rice Street  
Lihue HI 96766

Mr. Randy Hara  
C&C Department of Planning & Permitting  
650 South King Street  
Honolulu HI 96813

Hawaii's Thousand Friends  
25 Malunui Ave., Suite 102, PMB 282  
Kailua HI 96734

Jacqui Hoover, President  
Hawaii Leeward Planning Conference  
P. O. Box 2159  
Kamuela HI 96743

Mr. Gordon Pang  
Honolulu Advertiser  
605 Kapiolani Boulevard  
Honolulu, HI 96813

Mr. Norman Hayashi  
563 West Kawaiiani Street  
Hilo HI 96720

Mrs. Jan Higa & Company  
3171 Waialae Avenue  
Honolulu HI 96816

Department of the Navy  
Commander in Chief, U.S. Pacific Fleet  
Commander in Chief  
250 Makalapa Drive  
Pearl Harbor, HI 96860-3131

U.S. Pacific Command  
Commander in Chief  
Box 64028  
Camp H.M. Smith, Hawaii 96861-4028

Commander  
Navy Region Hawaii  
850 Ticonderoga Street, Suite 110  
Pearl Harbor HI 96860-5101

Lawrence Ing, Esq.  
Ing, Horikawa & Jorgensen  
2145 Wells Street, Suite 204  
Wailuku, Hawaii 96793-2222

Mrs. Dora Horikawa  
99-645 Kaulainaahee Place  
Aiea HI 96701-3542

William E. Wankett, Inc.  
1110 University Ave., #508  
Honolulu, HI 96826-1508

Gina Catone  
Paul Johnson Park & Niles  
1001 Bishop Street, Suite 1300  
Honolulu HI 96813



Mr. Alexander C. Kinzler  
1100 Alakea Street Ste. 2900  
Honolulu, HI 96813-2833

Roy A. Vitousek, III  
Cades Schutte  
75-170 Hualalai Rd., Ste 303  
Kailua-Kona, HI 96740

Jill K. Veles, Legal Assistant  
Oshima, Chun, Fong & Chung  
841 Bishop Street, #400  
Honolulu HI 96813

Isaac Fiesta  
ILWU Local 142 - Hawaii Division  
100 W. Lanikaula Street  
Hilo, HI 96720

Libbie Kamisugi  
2500 Aha Aina Place  
Honolulu HI 96821

Collette M.Sakoda  
Environmental Planning Solutions LLC  
945 Makaiwa Street  
Honolulu, HI 96816

Dwight Kauahikaua  
Kawaiahao Plaza, Suite 108  
567 South King Street  
Honolulu HI 96813

PBR Hawaii  
101 Aupuni Street, Suite 310  
Hilo HI 96720

Verizon Hawaii, Inc.  
Attn: Real Property Section  
P O Box 2200  
Honolulu, HI 96841

Liannne Ventura  
KSD Hawaii  
8 Kiopaa Street, Suite 201  
Pukalani, HI 96768

Cheryl Izuka, Senior Title Officer  
Title Guaranty of Hawaii, Inc.  
235 Queen Street  
Honolulu, Hawaii 96813

Attn.: Ms. Wanda Wehr  
KITV News 4  
801 S. King Street  
Honolulu HI 96813

West Hawaii Today  
Attn: Reed Flickinger  
P. O. Box 789  
Kailua-Kona HI 96745-0789

Mr. Chester Koga  
R.M. Towill Corporation  
2024 North King Street, Suite 200  
Honolulu, Hawaii 96819

Benjamin A. Kudo, Esq.  
Imanaka Kudo & Fujimoto  
745 Fort Street, 17<sup>th</sup> Floor  
Honolulu HI 96813

Mr. Kenneth Kupchak  
Damon Key Bocken Leong & Kupchak  
1003 Bishop Street, #1600  
Honolulu HI 96813

Burt Lau, Esq.  
999 Bishop St., Ste. 2600  
Honolulu HI 96813

Land Use Research Foundation of Hawaii  
700 Bishop Street, Suite 1928  
Honolulu HI 96813

Dain P. Kane  
Maui County Council  
200 South High Street  
Wailuku HI 96793

Pat Lee & Associates, Inc.  
45-248A Pahikaua Place  
Kaneohe HI 96744

League of Women Voters  
49 South Hotel Street, Rm. 314  
Honolulu HI 96813

Dickson C. H. Lee, Esq.  
Takushi Wong Lee & Yee  
841 Bishop Street, Suite 1540  
Honolulu, Hawaii 96813

Michael Y. M. Loo  
Princeville Corporation  
P. O. Box 223040  
Princeville HI 96722-3040

Life of the Land  
76 North King Street, Suite 203  
Honolulu HI 96817

Steven S.C. Lim, Esq.  
Carlsmith Ball  
121 Waianuenue Avenue  
Hilo HI 96720

Crockett & Nakamura  
38 S. Market Street  
Wailuku, Hawaii 96793

Mr. Greg Apa, President  
Leeward Land LLC  
P. O. Box 2862  
Waianae, Hawaii 96792

Benjamin M. Matsubara, Esq.  
C.R. Kendall Building, 8th Floor  
888 Mililani Street  
Honolulu HI 96813

Sue White  
1118 Maunawili Road  
Kailua HI 96734

Metro Calendar  
P. O. Box 3110  
Honolulu HI 96802

William W.L. Yuen, Esq.  
Pacific Tower, Suite 2700  
1001 Bishop Street  
Honolulu HI 96813

Attn: Bonnie Stifel  
McCorriston Miller Mukai MacKinnon  
P. O. Box 2800  
Honolulu HI 96803-2800

Mr. Daryn Arai, Acting Director  
County of Hawaii, Planning Department  
101 Pauahi Street, Suite 3  
Hilo, Hawaii 96720

Pat Tummons  
72 Kapiolani Street  
Hilo, Hawaii, 96720

Jesse K. Souki, Esq.  
Department of the Corporation Counsel  
City and County of Honolulu  
530 S. King Street, Rm. 110  
Honolulu, Hawaii 96813

Real Property Tax Division, Dept of Finar  
County of Hawaii  
101 Aupuni Street, Suite 4  
Hilo, HI 96720-4224

Frances Mossman  
P. O. Box 31069  
Honolulu HI 96820-1069

Franklin Mukai, Esq.  
McCorriston Miller Mukai MacKinnon  
P. O. Box 2800  
Honolulu HI 96803-2800

National Resources Conservation Svc.  
Attn: Chris Smith  
P. O. Box 50004  
Honolulu HI 96850

Mr. Jim Stanney  
c/o The Resort Group  
1100 Alakea Street, 25<sup>th</sup> Floor  
Honolulu, Hawaii 96813

Native Hawaiian Legal Corporation  
1164 Bishop Street, #1205  
Honolulu HI 96813

Nathan Natori, Esq.  
1360 Pauahi Tower  
1001 Bishop Street  
Honolulu HI 96813

Natural Resources Conservation Svc.  
300 Ala Moana Blvd., Room 4-118  
Honolulu HI 96850

Wilson Okamoto & Associates  
Attn: Earl Matsukawa  
1907 S. Beretania Street  
Honolulu, HI 96826

Julian Ng, Inc.  
P. O. Box 816  
Kaneohe HI 96744-0816

Mr. John M. White  
Hawaii Land Company  
P. O. Box 10  
Honolulu HI 96810

Ms. Donna Ann Kamehaiku Ono  
He'e'ia Historical Society  
46-522 Haiku Plantations Drive  
Kaneohe HI 96744

Peter Yukimura  
P. O. Box 1031  
Lihue, HI 96766

Mr. Kent Matsuo  
James Campbell Co., LLC  
1001 Kamokila Boulevard, Ste 200  
Kapolei HI 96707

Mr. Kyle Chock, Executive Director  
Pacific Resource Partnership  
1001 Bishop Street, Suite 1501  
Honolulu HI 96813

DOT Highways / Oahu District Office  
Engineer Program Manager  
727 Kakoi Street  
Honolulu, HI 96819

Ms. Rhoda Libre  
P. O. Box 246  
Kaunakani HI 96747

PBR Hawaii  
Pacific Tower, Suite 650  
1001 Bishop Street  
Honolulu HI 96813

The Pele Defense Fund  
P. O. Box 404  
Volcano HI 96785

Mr. Jeff Hunt, Director  
Planning Department - County of Maui  
250 South High Street  
Wailuku HI 96793

Mr. Mark Murakami  
Damon Key Leong Kupchak Hastert  
1001 Bishop Street, #1600  
Honolulu, HI 96813

Julie Ann Miyashiro  
3247 Catherine St.  
Honolulu, HI 96815

Real Property Tax Division  
Department of Finance - County of Hawaii  
101 Pauahi Street, Suite No. 4  
Hilo HI 96720

Mr. Richard Poirier  
95-584 Naholoholo  
Mililani HI 96789

Prosser Realty, Inc.  
4379 Rice Street  
Lihue HI 96766

Sierra Club, Kauai Group  
P. O. Box 3412  
Lihue HI 96766

Mr. Dan Yasui  
A & B Properties, Inc.  
P. O. Box 3440  
Honolulu HI 96801-3440

Ms. Holly Hackett  
P.O. Box 755  
Honolulu, Hawaii 96808

Tonata Taone  
282960 Komula St. # G41  
Pepeekeo, HI 96783

Ms. Brenda Salgado  
KGMB  
1534 Kapiolani Boulevard  
Honolulu HI 96814

Sierra Club, Hawai'i Chapter  
P. O. Box 2577  
Honolulu HI 96803

Doreen Keomalo  
282960 Komula St. #G41  
Pepeekeo, HI 96783

Mr. Robert J. Smolenski  
841 Bishop Street, Ste. 1717  
Honolulu HI 96813-3970

Mr. Steven Strauss  
P. O. Box 11517  
Hilo HI 96720

Wesley R. Segawa & Associates  
736 South St. #206  
Honolulu, HI 96813

Mr. Bruce A. Coppa  
Communications Pacific  
TOPA Financial Center  
Fort Street Tower, Penthouse  
745 Fort Street  
Honolulu, HI 96813

Claudia Rohr  
369 Nene St.  
Hilo, HI 96720

Steven Lee Montgomery, Ph.D.  
94-610 Palai Street  
Waipahu, Hawaii 96797-4535

Frank Carlos  
398 Puiwa Road  
Honolulu, HI 96817

Randall Sakumoto, Esq.  
McCorriston Miller Mukai MacKinnon LLP  
P. O. Box 2800  
Honolulu, Hawaii 96803-2800

Brenda Luana Machado Lee  
P. O. Box 133  
Captain Cook, Kona, Hawaii 96704

Laura Kodama  
Castle and Cooke  
100 Kahelu Avenue, 2nd Floor  
Mililani, HI 96789

C. Mike Kido  
External Affairs  
The Pacific Resource Partnership  
1001 Bishop Street, ASB Tower #1501  
Honolulu, HI 96813

Irene Anzai  
Rush Moore LLP  
737 Bishop Street, Suite 2400  
Honolulu, HI 96813

Stanford S. Carr, President  
Stanford Carr Development LLC  
1100 Alakea Street, 27th Floor  
Honolulu, HI 96813

Bill Mills, Chairman  
The Mills Group  
1100 Alakea Street, Suite 2200  
Honolulu, HI 96813

DOT Highways / Hawaii District Office  
Engineer Program Manager  
50 Makaala Street  
Hilo, HI 96720

Kyong-Su Im  
Paul Johnson Park & Niles  
ASB Tower, Suite 1300  
1001 Bishop Street  
Honolulu, Hawaii 96813

DOT Highways / Maui District Office  
Engineer Program Manager  
650 Palapala Drive  
Kahului, HI 96732

Department of Transportation  
Highways Division  
Kauai District Office  
1720 Haleukana Street  
Lihue, Hawaii 96766

Eric Maehara, Esq.  
2752 Kaaha Street, Unit 307  
Honolulu, HI 96826

Curtis T. Tabata  
Matsubara - Kotake  
A Law Corporation  
888 Mililani Street, Eighth Floor  
Honolulu, Hawaii 96813

Chairman - Planning Commission  
County of Kauai  
4444 Rice Street, Suite 473  
Lihue HI 96766

Christopher J. Bennett, Esq.  
Watanabe Ing LLP  
999 Bishop Street, 23rd Floor  
Honolulu, HI 96813

DOT - Airports Administrator  
Inter-Island Terminal, Suite 700  
Honolulu International Airport  
400 Rodgers Blvd.  
Honolulu, HI 96819

Mr. Abe Mitsuda  
Office of Planning  
P. O. Box 2359  
Honolulu HI 96804-2359

Mary Lou Kobayashi  
Office of Planning  
P. O. Box 2359  
Honolulu HI 96804-2359

Lance Tauoa  
DOH-Environmental Planning, Rm. 312  
919 Ala Moana Boulevard  
Honolulu HI 96814

Department of Transportation  
Harbors Division  
79 South Nimitz Highway  
Honolulu HI 96813

Director - OEQC  
235 South Beretania St., Rm. 702  
Honolulu HI 96813

Mr. Theodore Liu, Director  
DBEDT  
P. O. Box 2359  
Honolulu HI 96804-2359

Mr. Ronald F. Tsuzuki  
Highways Division, Planning Branch  
869 Punchbowl Street  
Honolulu, HI 96813

Deputy Director  
Department of Transportation  
869 Punchbowl Street  
Honolulu HI 96813

Bryan Yee, Deputy Attorney General  
Commerce & Economic Development I  
Department of Attorney General  
425 Queen Street  
Honolulu, Hawaii 96813

HIARNG Environmental Office  
3949 Diamond Head Road  
Honolulu, HI 96816-4495

Scot Urada  
DOT Design Branch, Highways Division  
601 Kamokila Blvd., Room 688-A  
Kapolei HI 96707

Glenn Soma  
DOT Transportation Planning Office  
869 Punchbowl Street  
Honolulu, HI 96813

Department of Land and Natural Resources  
Land Division, Coastal Lands Program  
P. O. Box 621  
Honolulu, HI 96809-0621

Executive Director  
HHFDC  
677 Queen Street, Suite 300  
Honolulu HI 96813

Mr. Gordon Matsuoka  
DAGS - Public Works Division  
P. O. Box 119  
Honolulu HI 96810

Chairman of the Board  
Dept of Agriculture  
1428 South King Street  
Honolulu HI 96814

HHFDC  
Planning & Evaluation Office  
677 Queen Street, Suite 300  
Honolulu HI 96813

Deputy Attorney General  
465 South King St., Room 300  
Honolulu HI 96813

Michael D. Formby, Deputy Director  
DOT Harbors Division  
79 S. Nimitz Highway  
Honolulu, HI 96813-4898

Major General Edward L. Correa, Jr.  
Department of Defense  
3949 Diamond Head Road  
Honolulu HI 96816

Diane E. Erickson, Esq.  
Deputy Attorney General  
425 Queen Street  
Honolulu HI 96813

Commission on Water Resource Management  
Dept. of Land & Natural Resources  
1151 Punchbowl Street, Room 227  
Honolulu HI 96813

Land Management Division  
Dept. of Land & Natural Resources  
1151 Punchbowl Street, Room 131  
Honolulu, HI 96813

Dept. of Land & Natural Resources  
Chairperson's Office  
1151 Punchbowl Street, Room 130  
Honolulu HI 96813

Deputy Director  
Department of Land and Natural Resources  
P.O. Box 621  
Honolulu, Hawaii 96809

Dept. of Hawaiian Home Lands  
P. O. Box 1879  
Honolulu HI 96805

The Honorable Linda Lingle  
Governor, State of Hawaii  
State Capitol  
Honolulu HI 96813

Ms. Sara Collins  
DLNR - Historical Preservation Division  
601 Kamokila Blvd., Room 555  
Kapolei HI 96707

Representative Cindy Evans  
7<sup>th</sup> District  
State Capitol, Room 311  
Honolulu, Hawaii 96813

Ms. Heide Meeker  
Dept. of Education/Facilities & Support Sv  
Kalani High School  
4680 Kalaniana'ole Hwy #TB1A  
Honolulu, Hawaii 96821

Mr. Abbey Seth Mayer, Director  
Office of Planning  
P. O. Box 2359  
Honolulu HI 96804-2359

Mr. William Mahoe  
Operating Engineers Local Union 3  
1432 Middle Street  
Honolulu HI 96819

Gentry Waipio Community Association  
94-1036 Waipio Uka St., #104A  
Waipahu HI 96797

Mr. James Gonser  
605 Kapiolani Blvd.  
Honolulu HI 96813

Doug Chun, Analyst  
Office of Council Services  
City & County of Honolulu  
530 S. King Street, Suite 207  
Honolulu HI 96813

Dennis and Katherine Kamada  
87-085 Kulaaupuni Street  
Waianae, Hawaii 96792

Ken Schmidt, GIS Administrator  
City & County Planning & Permitting  
650 S. King Street  
Honolulu, HI 96813

Marion Larson  
45-234 Kokokahi Place  
Kaneohe, HI 96744

Leonard Oshiro, President  
Mikilua Farm Bureau Center  
87-1360 Paakea Road  
Waianae, HI 96792

Ms. Cynthia Rezendes  
87-149 Maipela Street  
Waianae, Hawaii 96792

Mr. Michael Morita  
Maunalua Associates, Inc.  
P. O. Box 25007  
Honolulu HI 96825

Greg Apa, President  
Leeward Land LLC  
P. O. Box 2862  
Waianae, HI 96792

Jennifer Darrah-Okike  
1217 Mona St.  
Honolulu, HI 96821

Pearl City Neighborhood Board  
c/o Neighborhood Commission Office  
530 South King Street, Room 400  
Honolulu HI 96813

Real Property Assessment  
City & County of Honolulu  
842 Bethel Street, 2nd Floor  
Honolulu HI 96813

Bettye Jo Harris  
45-170 Ohana Place  
Kaneohe, HI 96744

Ms. Jane A. Ross  
92-783 Laaloa Place  
Kapolei HI 96707-1644

Ms. Dawn Wasson  
P.O. Box 512  
Laie, Hawaii 96762

Donna Rewick  
45-220 Kokokahi Place  
Kaneohe, HI 96744

Disa Hauge, VP  
Mailli Elementary School  
87-360 Kulaaupuni St.  
Waianae, HI 96792

Warren Chaiko  
3378 Alohea Avenue  
Honolulu, Hawaii 96816

Shannon Wood  
Koolau News  
P. O. Box 1013  
Kailua, Hawaii 96734

Representative Maile Shimabukuro  
45<sup>th</sup> District  
State Capitol, Room 315  
Honolulu, Hawaii 96813

Director  
Department of Planning & Permitting  
City & County of Honolulu  
650 South King Street  
Honolulu HI 96813

Scot Muraoka  
Board of Water Supply  
City & County of Honolulu  
630 S. Beretania Street  
Honolulu HI 96813

Haleakala Ranch Company  
529 Kealaloa Avenue  
Makawao HI 96768

Laverne DeCoito  
87-844 Hakimo Road  
Waianae, HI 96792

Anthony Lee  
Real Property Assessment  
City & County of Honolulu  
842 Bethel Street, 2nd Floor  
Honolulu HI 96813

Ms. Michelle Matson  
3931 Gail Street  
Honolulu, Hawaii 96815-4502

Doug Meller  
2749 Rooke Avenue  
Honolulu, Hawaii 96817

**OAHU MAILING LIST**  
**Updated: 1/27/09**

Alan Takemoto  
Hawaii Farm Bureau Federation  
2343 Rose Street  
Honolulu, HI 96819

Ms. Denise Saylor  
84-970 Moaelehua Street  
Waianae, Hawaii 96792

Island Insurance Co.  
Attn: Rodney Ajiifu  
1022 Bethel Street  
Honolulu, HI 96813

Creighton Chang  
94-203 Paioa Place Apt. P106  
Waipahu, Hawaii 96797

Jeff Kagihara  
1702 S. King Street  
Honolulu, HI 96826

Roy Morioka  
1190A Iki Place  
Honolulu, HI 96821

Eric Enos  
Kaala Farms  
P. O. Box 630  
Waianae, Hawaii 96792

Kioni Dudley  
92-1365 Hauone Street  
Kapolei, Hawaii 96707

Wayne Dang  
758 Elepaio Street  
Honolulu, HI 96816

Gary Kaneko  
92-210 Awaawahea Place  
Kapolei, HI 96707

Ken and Delane Dewey  
45-214 Kokokahi Street  
Kaneohe, Hawaii 96744

Guy Archer  
2499 Kapiolani Blvd., #3405  
Honolulu, HI 96826

Grant Yoshimori  
45-464 Lipalu Street  
Kaneohe, HI 96744

Venus Acoba  
530 S. King Street, Room 202  
Honolulu, Hawaii 96813

Senator Colleen Hanabusa  
Twenty-First District  
State Capitol  
Honolulu, Hawaii 96813