

1/25/09
9/29/09
1/04/10

7 - 4 - 21 3RD. DIST.

DWG NO. DATE June 20, 2007 BY JAS SOURCE FP 2128, S148-08-248

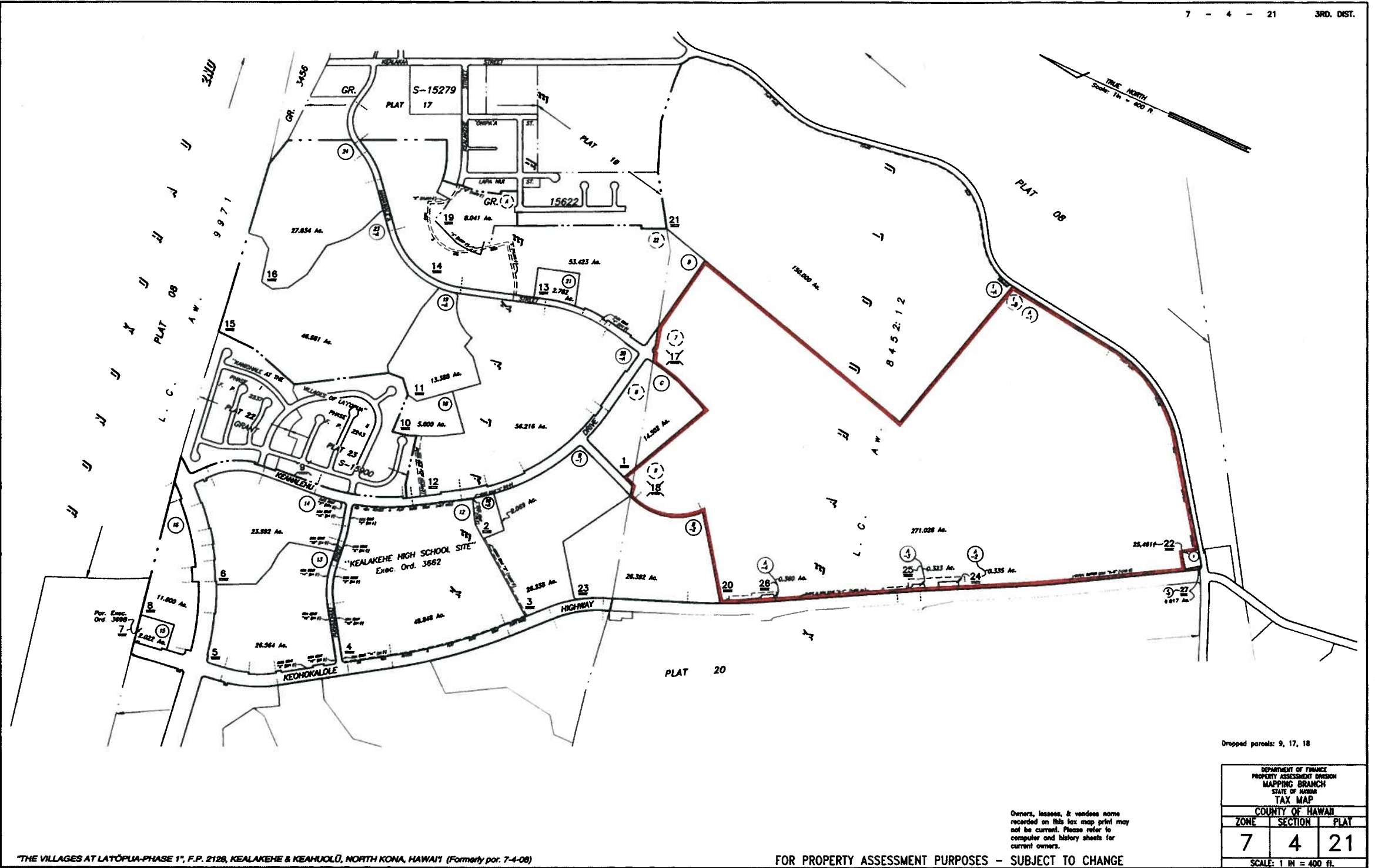

"THE VILLAGES AT LATOPIA-PHASE 1", F.P. 2128, KEALAKEHE & KEAHUOLO, NORTH KONA, HAWAII (Formerly por. 7-4-08)

FOR PROPERTY ASSESSMENT PURPOSES - SUBJECT TO CHANGE

Dropped parcels: 9, 17, 18

DEPARTMENT OF FINANCE PROPERTY ASSESSMENT DIVISION MAPPING BRANCH STATE OF HAWAII		
TAX MAP		
COUNTY OF HAWAII		
ZONE	SECTION	PLAT
7	4	21
SCALE: 1 IN = 400 FT.		

Owners, lessees, & vendees name recorded on this tax map print may not be current. Please refer to computer and history sheets for current owners.