

ROAD A

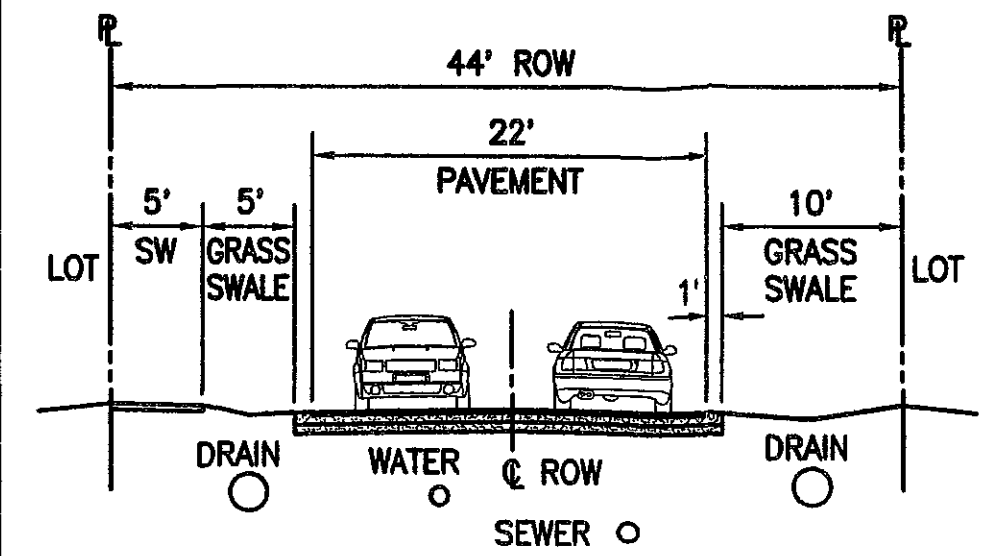

ALL OTHER INTERIOR ROADS

NOTE:  
ALL ELECTRICAL  
POWER AND  
COMMUNICATIONS  
WILL BE  
OVERHEAD

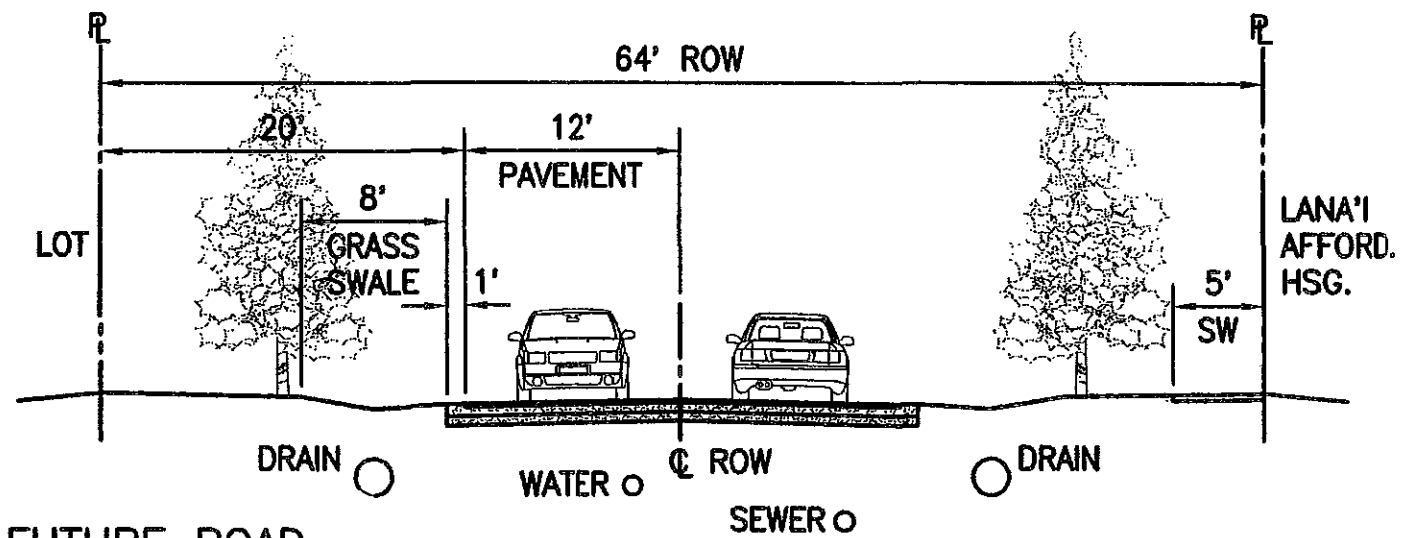

FUTURE ROAD

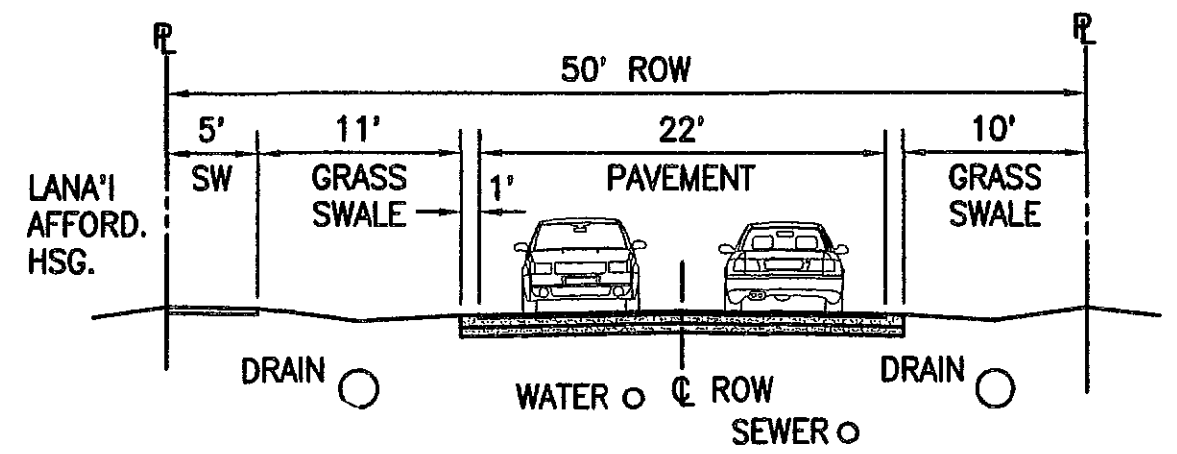

5TH ST. (WEST OF RD. A - ROW TO MATCH EXIST. 5TH ST. ROW)

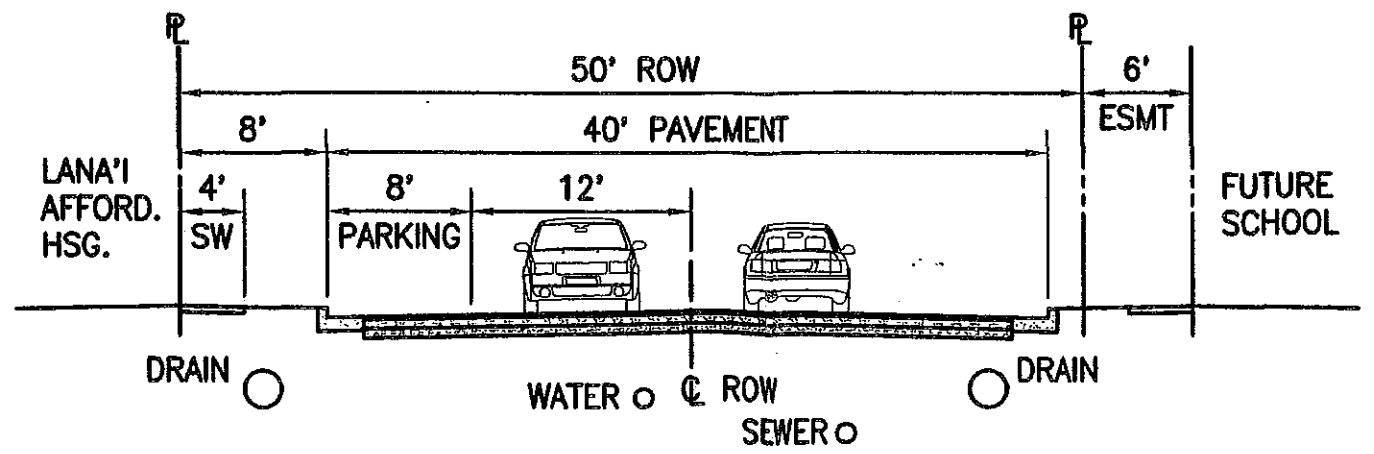

5TH ST. (EAST OF RD. A - ROW/CROSS SECTION TO MATCH EXIST. 5TH ST. ROW/CROSS SECTION)

LANAI AFFORDABLE HOUSING - TYPICAL ROAD SECTIONS

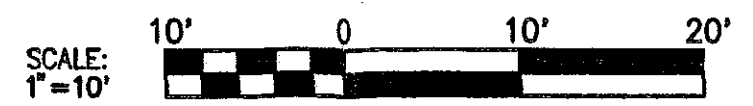

08-11-09

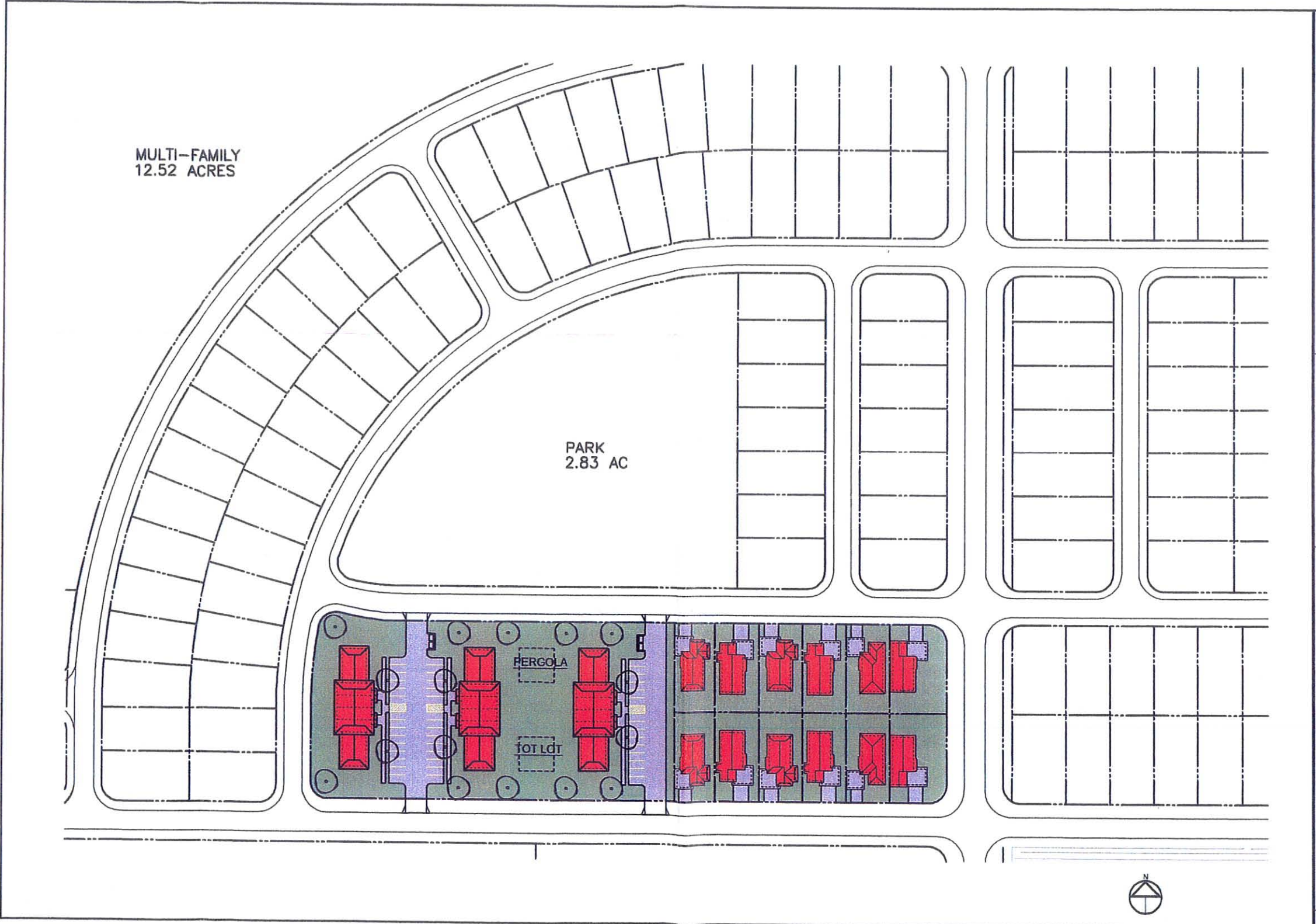

MULTI-FAMILY  
12.52 ACRES

PARK  
2.83 AC

PERGOLA

TOT LOT

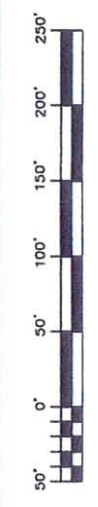

**Pacific Architects, Inc.**  
 2020 South King Street  
 Room 345, Everett, WA 98201  
 Fax: 803-942-0054

**LANAY AFFORDABLE HOUSING PROJECT**  
**PARTIAL ARCHITECTURAL SITE PLAN**

DATE: 12-23-09



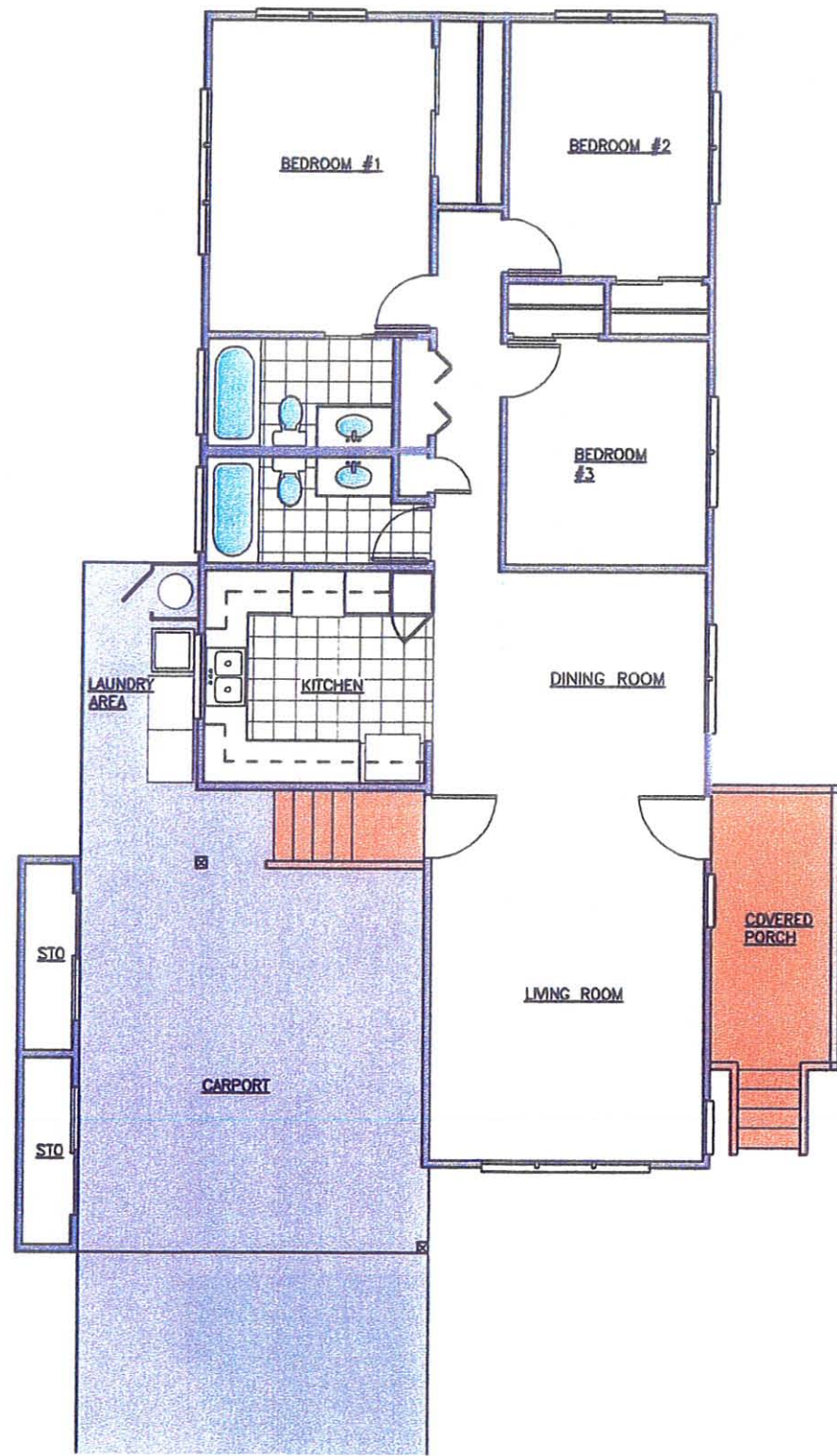

FLOOR PLAN - MODEL 'A'

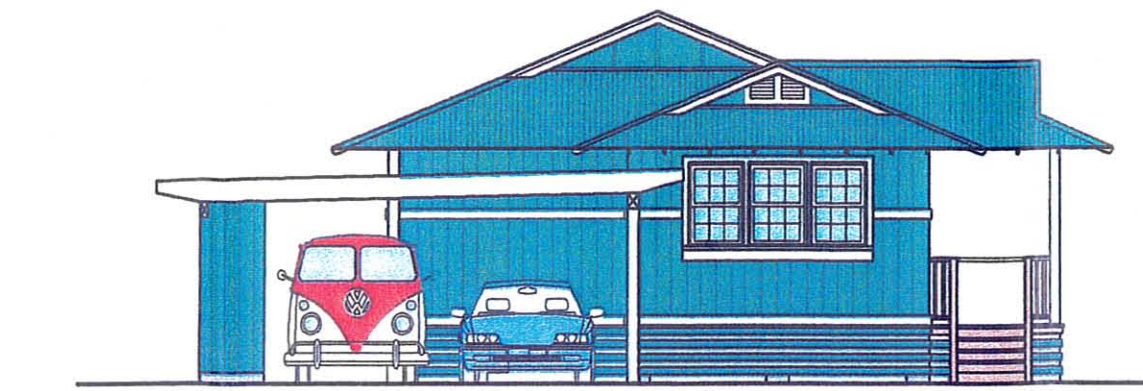

FRONT ELEVATION

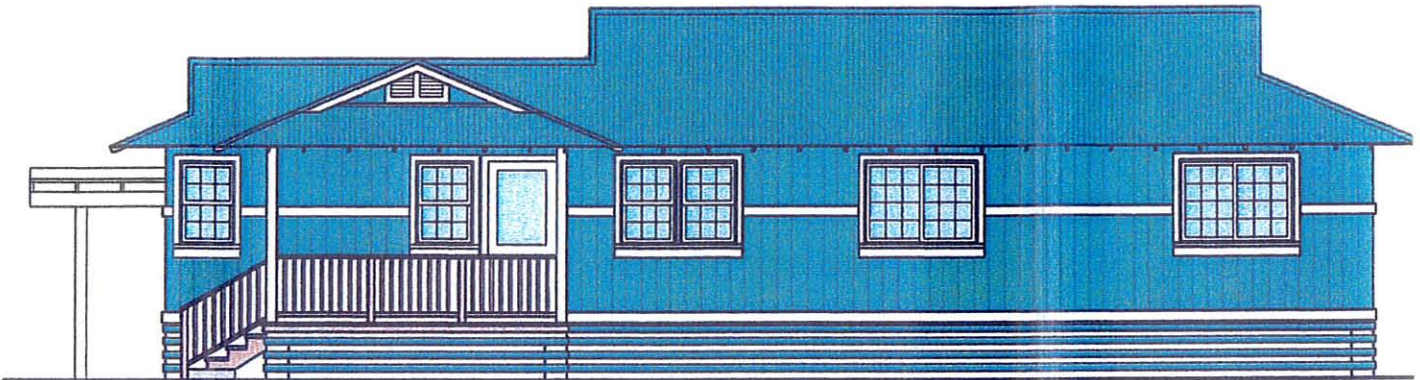

RIGHT ELEVATION

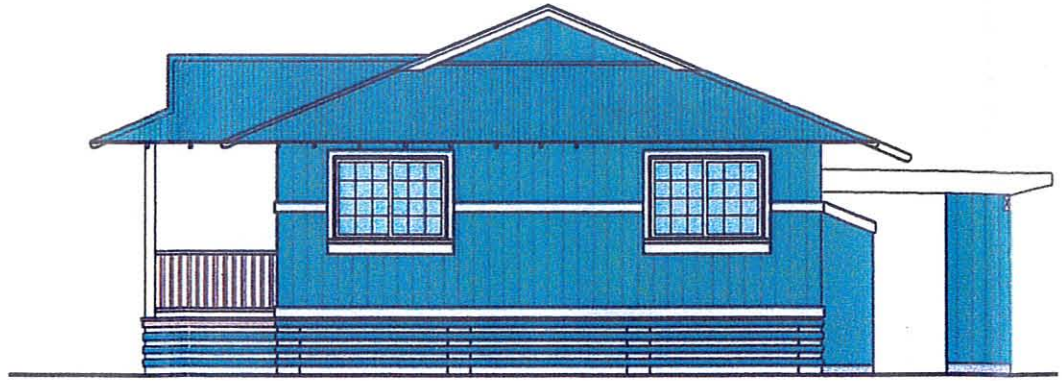

REAR ELEVATION

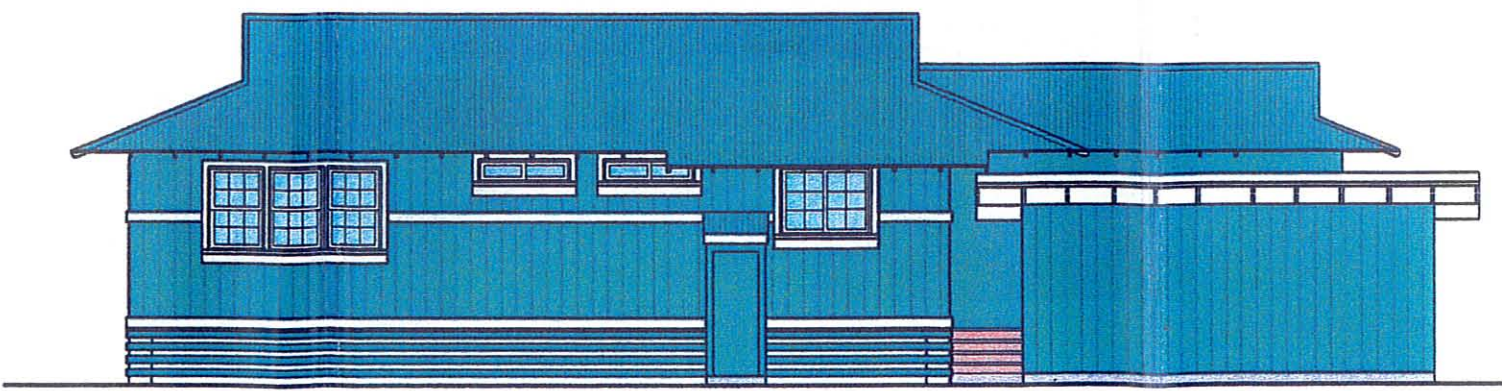

LEFT ELEVATION



Pacific Architects, Inc.  
 2020 South King Street  
 Honolulu, Hawaii 96826  
 808-536-1601  
 fax: 808-942-0064



LANAI AFFORDABLE HOUSING PROJECT

SINGLE FAMILY MODEL 'A'

DATE: 01-30-09



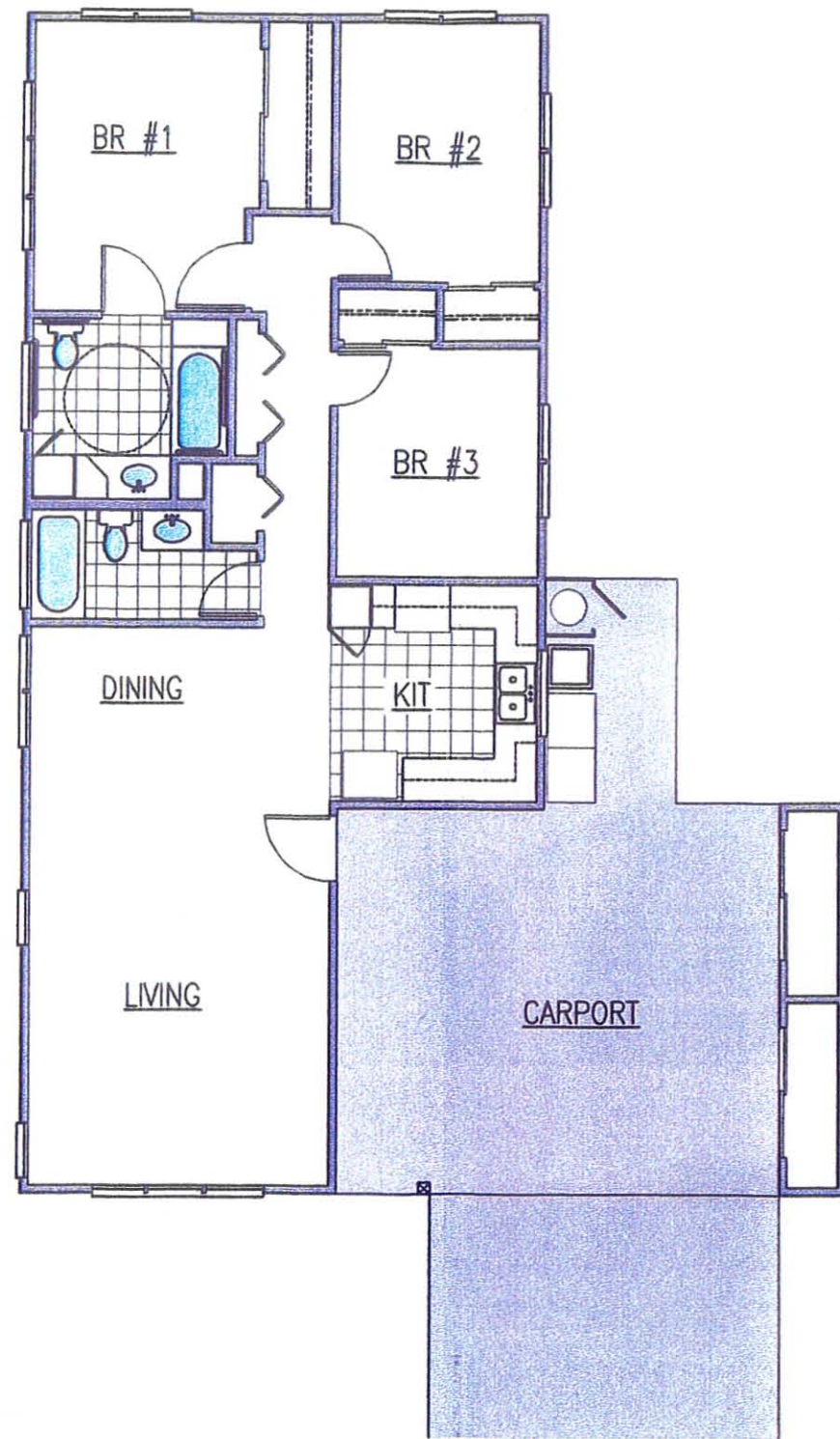

FLOOR PLAN - ACCESSIBLE MODEL



FRONT ELEVATION



RIGHT ELEVATION

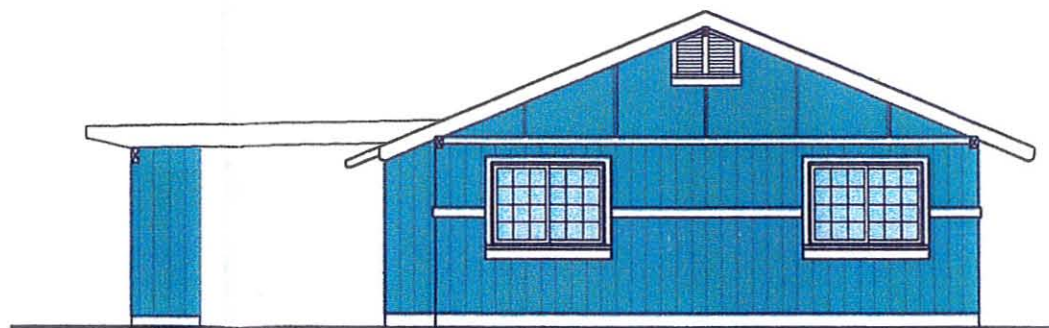

REAR ELEVATION

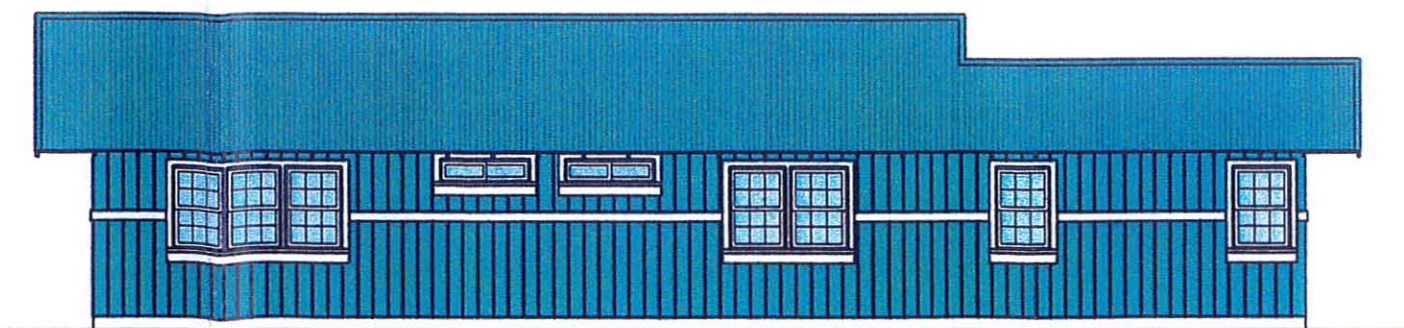

LEFT ELEVATION



Pacific Architects, Inc.  
 2020 South King Street  
 Honolulu, Hawaii 96826  
 808-546-1601  
 fax: 808-542-0064



LANAI AFFORDABLE HOUSING PROJECT

SINGLE FAMILY ACCESSIBLE UNIT

DATE: 01-30-09