

TRUE NORTH
SCALE: 1 INCH = 100 FEET

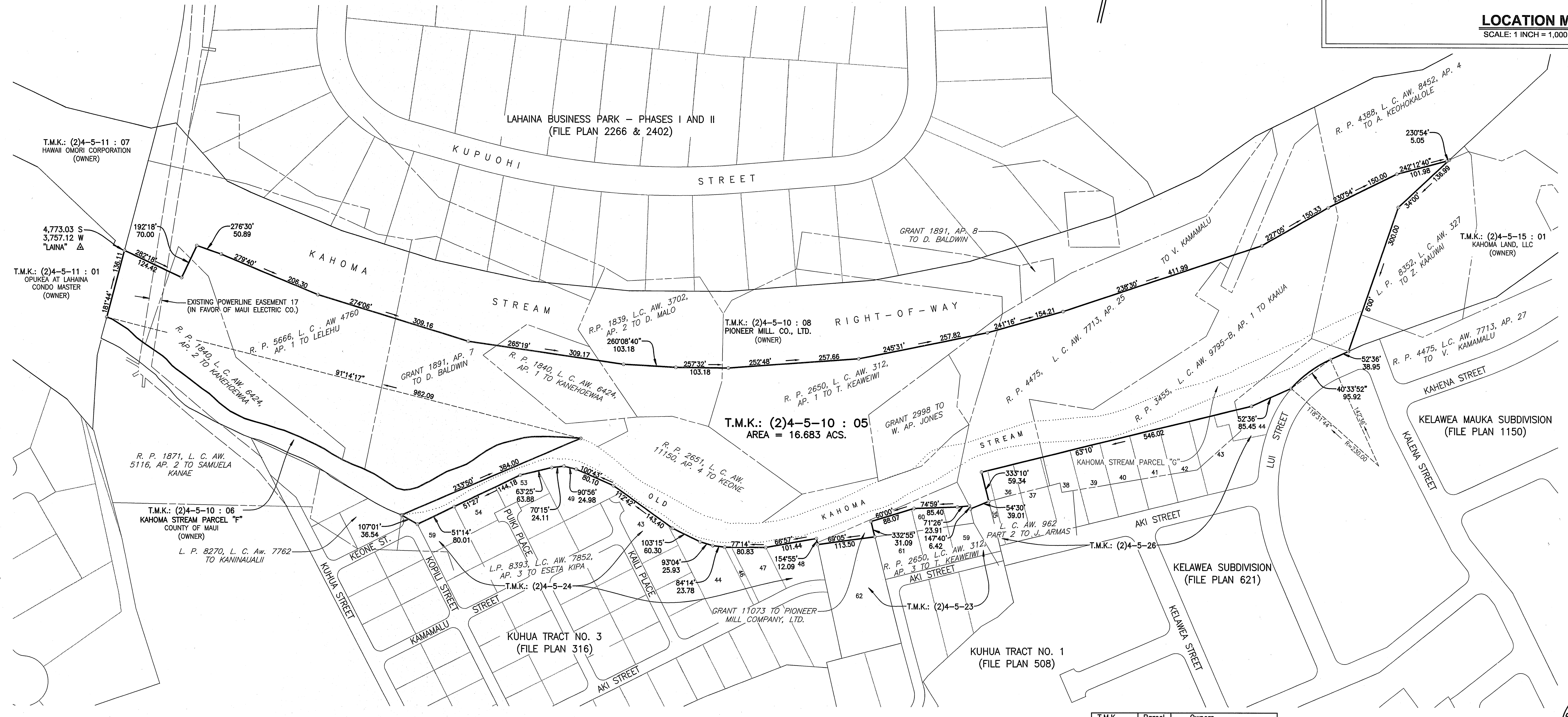

- NOTES:**
1. ALL AZIMUTHS AND RECORD COORDINATES, REFERS TO GOVERNMENT SURVEY TRIANGULATION STATION "LAINA".
 2. OWNERS OF ADJOINING LANDS, AS SHOWN ON PLAN, TAKEN FROM RECORDS IN THE REAL PROPERTY MAPPING BRANCH.

PROPOSED KAHOMA RESIDENTIAL PROJECT

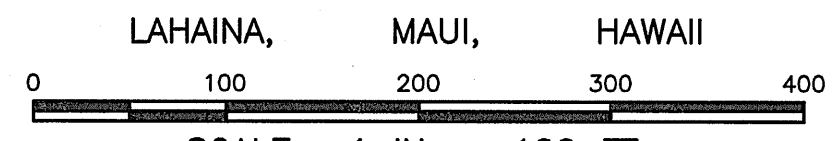

OWNER: KAHOMA RESIDENTIAL, LLC
ADDRESS: KAHULUI, HAWAII

| T.M.K. | Parcel | Owners |
|-----------|--------|--------------------------------|
| (2)4-5-24 | 59 | Ronald G. Bolagso |
| (2)4-5-24 | 54 | Robert P. Dyckman |
| (2)4-5-24 | 53 | Julio M. Alverio |
| (2)4-5-24 | 49 | Lanora S. Germa, Trust |
| (2)4-5-24 | 43 | Jordan Y. Nagsako Family Trust |
| (2)4-5-24 | 44 | Su Yong Kim Trust |
| (2)4-5-24 | 46 | Conrad A. Bolor, Sr. |
| (2)4-5-24 | 47 | Conrad A. Bolor, Sr. |
| (2)4-5-24 | 48 | Robert L. Stanford |
| (2)4-5-23 | 62 | Cecilia Morris Estate |
| (2)4-5-23 | 61 | Gary S. Lincoln |
| (2)4-5-23 | 60 | Kiikue Nakomura |
| (2)4-5-23 | 59 | L. & A. Aotaki Family Trust |
| (2)4-5-26 | 35 | L. & A. Aotaki Family Trust |
| (2)4-5-26 | 36 | Kawabato Family Trust |
| (2)4-5-26 | 37 | Willie N. Gutierrez |
| (2)4-5-26 | 38 | Froilan C. Delo Cruz, Sr. |
| (2)4-5-26 | 39 | Kenneth N. Ostila, Trust |
| (2)4-5-26 | 40 | Christopher J. Yadao, Sr. |
| (2)4-5-26 | 41 | Lawrence Y. Matsumoto |
| (2)4-5-26 | 42 | Nellie Vitaloni, Trust |
| (2)4-5-26 | 43 | Aotaki Family Trust |
| (2)4-5-26 | 44 | Dean T. Fushikoshi, Trust |

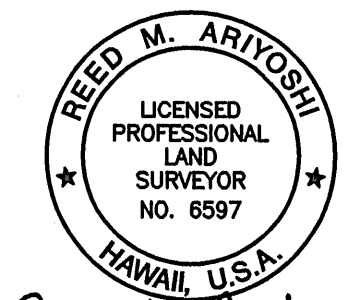

Reed M. Ariyoshi
This map was prepared by me or under my supervision. Expiration Date 04/30/14 Date of License 4/2/12

WARREN S. UNEMORI - ENGINEERING, INC.
Wells Street Professional Center - Suite 403
2145 Wells Street - Wailuku, Maui, Hawaii 96793
(808)242-4403 FAX: (808)244-4856

V:\Projects\12pro\12002\dwg\ambas\EXHIBIT-PROPOSED-KAHOMA-RESIDENTIAL.dwg

T.M.K.: (2)4-5-10 : 05