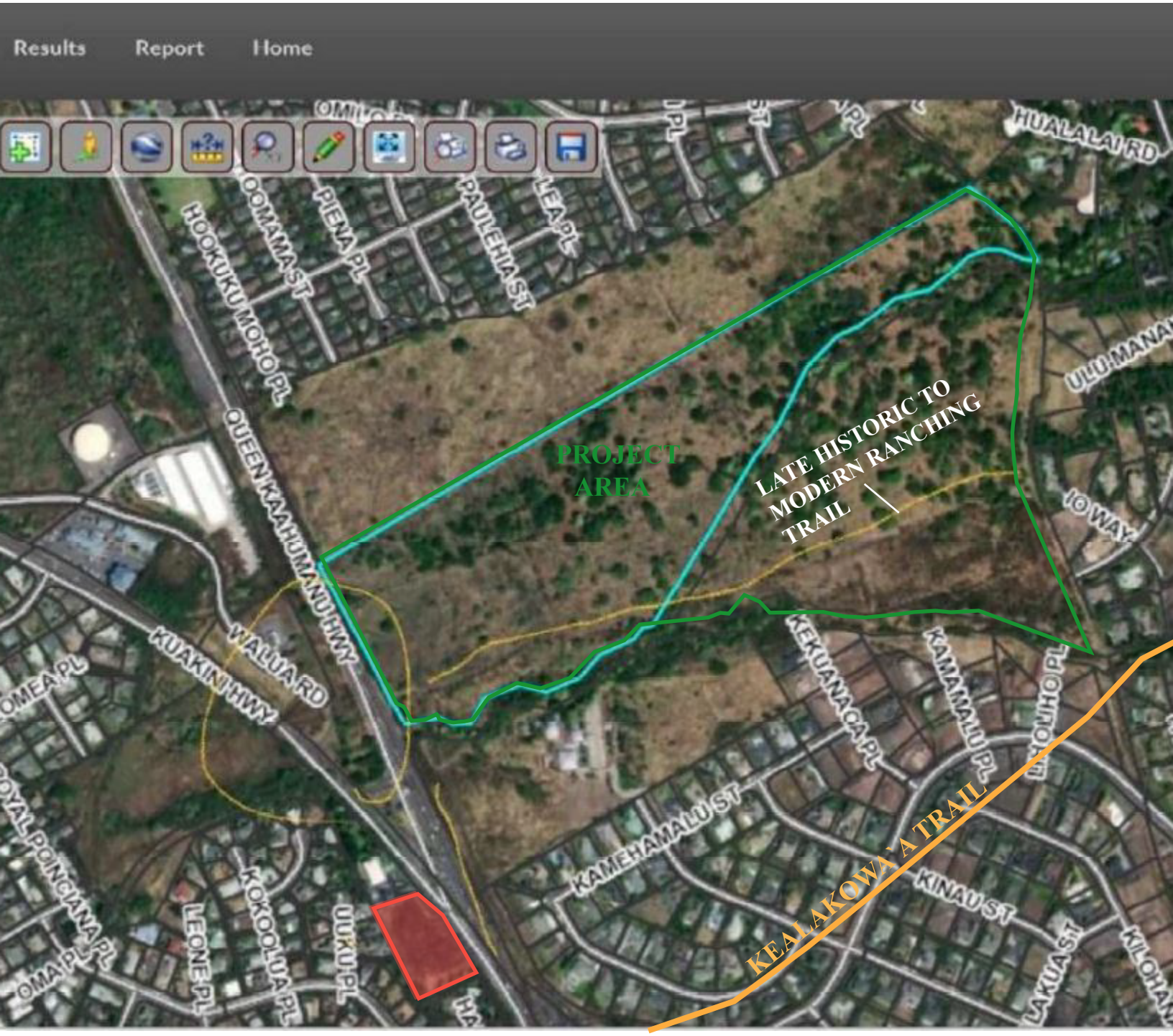

KEALAKOWA`A HEIAU