Final
Archaeological Inventory Survey Report for the
AES Kuihelani Solar Phase 2 Project,
Waikapū Ahupua‘a, Wailuku District, (Pū‘ali Komohana
Moku), Maui Island,
TMK: [2] 3-8-005:002 por.

Volume III of III

Prepared for
Kuihelani Solar Phase 2, LLC
and
County of Maui, Department of Planning

Prepared by
Trevor M. Yucha, B.S.,
Josephine M. Yucha, M.S.,
and
Hallett H. Hammatt, Ph.D.

Cultural Surveys Hawai‘i, Inc.
Wailuku, Hawai‘i
(Job Code: WAIKAPU 54)

September 2025

O‘ahu Office
P.O. Box 1114
Kailua, Hawai‘i 96734
Ph.: (808) 262-9972
Fax: (808) 262-4950

www.culturalsurveys.com

Maui Office
1860 Main St.
Wailuku, Hawai‘i 96793
Ph.: (808) 242-9882
Fax: (808) 244-1994

Table of Contents

Section 1 Results of Fieldwork.....	20
1.1.1 Test Excavation 101 (TE-101).....	23
1.1.2 Test Excavation 102 (TE-102).....	26
1.1.3 Test Excavation 103 (TE-103).....	30
1.1.4 Test Excavation 104 (TE-104).....	33
1.1.5 Test Excavation 105 (TE-105).....	36
1.1.6 Test Excavation 106 (TE-106).....	39
1.1.7 Test Excavation 107 (TE-107).....	42
1.1.8 Test Excavation 108 (TE-108).....	45
1.1.9 Test Excavation 109 (TE-109).....	48
1.1.10 Test Excavation 110 (TE-110).....	51
1.1.11 Test Excavation 111 (TE-111).....	54
1.1.12 Test Excavation 112 (TE-112).....	57
1.1.13 Test Excavation 113 (TE-113).....	60
1.1.14 Test Excavation 114 (TE-114).....	63
1.1.15 Test Excavation 115 (TE-115).....	66
1.1.16 Test Excavation 116 (TE-116).....	69
1.1.17 Test Excavation 117 (TE-117).....	72
1.1.18 Test Excavation 118 (TE-118).....	75
1.1.19 Test Excavation 119 (TE-119).....	78
1.1.20 Test Excavation 120 (TE-120).....	81
1.1.21 Test Excavation 121 (TE-121).....	84
1.1.22 Test Excavation 122 (TE-122).....	87
1.1.23 Test Excavation 123 (TE-123).....	90
1.1.24 Test Excavation 124 (TE-124).....	93
1.1.25 Test Excavation 125 (TE-125).....	96
1.1.26 Test Excavation 126 (TE-126).....	99
1.1.27 Test Excavation 127 (TE-127).....	102
1.1.28 Test Excavation 128 (TE-128).....	105
1.1.29 Test Excavation 129 (TE-129).....	108
1.1.30 Test Excavation 130 (TE-130).....	111
1.1.31 Test Excavation 131 (TE-131).....	114
1.1.32 Test Excavation 132 (TE-132).....	117
1.1.33 Test Excavation 133 (TE-133).....	120
1.1.34 Test Excavation 134 (TE-134).....	123
1.1.35 Test Excavation 135 (TE-135).....	126
1.1.36 Test Excavation 136 (TE-136).....	129
1.1.37 Test Excavation 137 (TE-137).....	132
1.1.38 Test Excavation 138 (TE-138).....	135
1.1.39 Test Excavation 139 (TE-139).....	138
1.1.40 Test Excavation 140 (TE-140).....	141
1.1.41 Test Excavation 141 (TE-141).....	145
1.1.42 Test Excavation 142 (TE-142).....	148
1.1.43 Test Excavation 143 (TE-143).....	151
1.1.44 Test Excavation 144 (TE-144).....	154
1.1.45 Test Excavation 145 (TE-145).....	157
1.1.46 Test Excavation 146 (TE-146).....	160

1.1.47 Test Excavation 147 (TE-147).....	163
1.1.48 Test Excavation 148 (TE-148).....	166
1.1.49 Test Excavation 149 (TE-149).....	171
1.1.50 Test Excavation 150 (TE-150).....	174
1.1.51 Test Excavation 151 (TE-151).....	177
1.1.52 Test Excavation 152 (TE-152).....	181
1.1.53 Test Excavation 153 (TE-153).....	184
1.1.54 Test Excavation 154 (TE-154).....	187
1.1.55 Test Excavation 155 (TE-155).....	190
1.1.56 Test Excavation 156 (TE-156).....	193
1.1.57 Test Excavation 157 (TE-157).....	196
1.1.58 Test Excavation 158 (TE-158).....	199
1.1.59 Test Excavation 159 (TE-159).....	202
1.1.60 Test Excavation 160 (TE-160).....	206
1.1.61 Test Excavation 161 (TE-161).....	209
1.1.62 Test Excavation 162 (TE-162).....	212
1.1.63 Test Excavation 163 (TE-163).....	215
1.1.64 Test Excavation 164 (TE-164).....	218
1.1.65 Test Excavation 165 (TE-165).....	221
1.1.66 Test Excavation 166 (TE-166).....	224
1.1.67 Test Excavation 167 (TE-167).....	227
1.1.68 Test Excavation 168 (TE-168).....	230
1.1.69 Test Excavation 169 (TE-169).....	233
1.1.70 Test Excavation 170 (TE-170).....	236
1.1.71 Test Excavation 171 (TE-171).....	239
1.1.72 Test Excavation 172 (TE-172).....	243
1.1.73 Test Excavation 173 (TE-173).....	246
1.1.74 Test Excavation 174 (TE-174).....	249
1.1.75 Test Excavation 175 (TE-175).....	252
1.1.76 Test Excavation 176 (TE-176).....	255
1.1.77 Test Excavation 177 (TE-177).....	258
1.1.78 Test Excavation 178 (TE-178).....	261
1.1.79 Test Excavation 179 (TE-179).....	264
1.1.80 Test Excavation 180 (TE-180).....	267
1.1.81 Test Excavation 181 (TE-181).....	270
1.1.82 Test Excavation 182 (TE-182).....	273
1.1.83 Test Excavation 183 (TE-183).....	276
1.1.84 Test Excavation 184 (TE-184).....	279
1.1.85 Test Excavation 185 (TE-185).....	282
1.1.86 Test Excavation 186 (TE-186).....	285
1.1.87 Test Excavation 187 (TE-187).....	288
1.1.88 Test Excavation 188 (TE-188).....	291
1.1.89 Test Excavation 189 (TE-189).....	294
1.1.90 Test Excavation 190 (TE-190).....	297
1.1.91 Test Excavation 191 (TE-191).....	300
1.1.92 Test Excavation 192 (TE-192).....	303
1.1.93 Test Excavation 193 (TE-193).....	306
1.1.94 Test Excavation 194 (TE-194).....	310
1.1.95 Test Excavation 195 (TE-195).....	313

1.1.96 Test Excavation 196 (TE-196).....	316
1.1.97 Test Excavation 197 (TE-197).....	319
1.1.98 Test Excavation 198 (TE-198).....	322
1.1.99 Test Excavation 199 (TE-199).....	325
1.1.100 Test Excavation 200 (TE-200).....	328
1.1.101 Test Excavation 201 (TE-201).....	331
1.1.102 Test Excavation 202 (TE-202).....	334
1.1.103 Test Excavation 203 (TE-203).....	337
1.1.104 Test Excavation 204 (TE-204).....	340
1.1.105 Test Excavation 205 (TE-205).....	344
1.1.106 Test Excavation 206 (TE-206).....	347
1.1.107 Test Excavation 207 (TE-207).....	350
1.1.108 Test Excavation 208 (TE-208).....	353
1.1.109 Test Excavation 209 (TE-209).....	356
1.1.110 Test Excavation 210 (TE-210).....	359
1.1.111 Test Excavation 211 (TE-211).....	362
1.1.112 Test Excavation 212 (TE-212).....	365
1.1.113 Test Excavation 213 (TE-213).....	368
1.1.114 Test Excavation 214 (TE-214).....	371
1.1.115 Test Excavation 215 (TE-215).....	374
1.1.116 Test Excavation 216 (TE-216).....	377
1.1.117 Test Excavation 217 (TE-217).....	380
1.1.118 Test Excavation 218 (TE-218).....	383
1.1.119 Test Excavation 219 (TE-219).....	386
1.1.120 Test Excavation 220 (TE-220).....	389
1.1.121 Test Excavation 221 (TE-221).....	392
1.1.122 Test Excavation 222 (TE-222).....	395
1.1.123 Test Excavation 223 (TE-223).....	398
1.1.124 Test Excavation 224 (TE-224).....	402
1.1.125 Test Excavation 225 (TE-225).....	405
1.1.126 Test Excavation 226 (TE-226).....	408
1.1.127 Test Excavation 227 (TE-227).....	412
1.1.128 Test Excavation 228 (TE-228).....	415
1.1.129 Test Excavation 229 (TE-229).....	418
1.1.130 Test Excavation 230 (TE-230).....	421
Section 2 References Cited	425

List of Figures

Figure 1. Portion of the 2017 Maalaea USGS 7.5-minute topographic quadrangle showing the location of the AIS test excavations and GPR survey transects within the study area (U.S. Geological Survey 2017)	21
Figure 2. Aerial image showing the location of the AIS test excavations and GPR survey transects within the study area (EagleView Technologies Inc. 2023)	22
Figure 3. TE-101, overview of the general location, view to south.....	23
Figure 4. TE-101, oblique view of the east wall, view to southeast.....	24
Figure 5. TE-101, close-up of the east wall, view to east.....	24
Figure 6. TE-101, stratigraphy of the east wall	25
Figure 7. TE-102, overview of the general location, view to south.....	26
Figure 8. TE-102, oblique view of the east wall, view to southeast.....	27
Figure 9. TE-102, close-up of the east wall, view to east.....	28
Figure 10. TE-102, stratigraphy of the east wall	29
Figure 11. TE-103, overview of the general location, view to south.....	30
Figure 12. TE-103, oblique view of the west wall, view to northwest.....	31
Figure 13. TE-103, close-up of the west wall, view to west.....	31
Figure 14. TE-103, stratigraphy of the west wall	32
Figure 15. TE-104, overview of the general location, view to south.....	33
Figure 16. TE-104, oblique view of the east wall, view to southeast.....	34
Figure 17. TE-104, close-up of the east wall, view to east.....	34
Figure 18. TE-104, stratigraphy of the east wall	35
Figure 19. TE-105, overview of the general location, view to southeast	36
Figure 20. TE-105, oblique view of the west wall, view to southwest.....	37
Figure 21. TE-105, close-up of the west wall, view to west.....	37
Figure 22. TE-105, stratigraphy of the west wall	38
Figure 23. TE-106, overview of the general location, view to southeast	39
Figure 24. TE-106, oblique view of the east wall, view to northeast	40
Figure 25. TE-106, close-up of the east wall, view to east.....	40
Figure 26. TE-106, stratigraphy of the east wall	41
Figure 27. TE-107, overview of the general location, view to south.....	42
Figure 28. TE-107, oblique view of the east wall, view to southeast.....	43
Figure 29. TE-107, close-up of the east wall, view to east.....	43
Figure 30. TE-107, stratigraphy of the east wall	44
Figure 31. TE-108, overview of the general location, view to south.....	45
Figure 32. TE-108, oblique view of the east wall, view to northeast	46
Figure 33. TE-108, close-up of the east wall, view to east.....	46
Figure 34. TE-108, stratigraphy of the east wall	47
Figure 35. TE-109, overview of the general location, view to north.....	48
Figure 36. TE-109, oblique view of the east wall, view to southeast.....	49
Figure 37. TE-109, close-up of the east wall, view to east.....	49
Figure 38. TE-109, stratigraphy of the east wall	50
Figure 39. TE-110, overview of the general location, view to south.....	51
Figure 40. TE-110, oblique view of the west wall, view to northwest.....	52

Figure 41. TE-110, close-up of the west wall, view to west.....52

Figure 42. TE-110, stratigraphy of the west wall53

Figure 43. TE-111, overview of excavation area, view to south54

Figure 44. TE-111, oblique view of the east wall, view to northeast55

Figure 45. TE-111, close-up of the east wall, view to east.....55

Figure 46. TE-111, stratigraphy of the east wall56

Figure 47. TE-112, overview of the general location, view to south.....57

Figure 48. TE-112, oblique view of the east wall, view to south58

Figure 49. TE-112, close-up of the east wall, view to east.....58

Figure 50. TE-112, stratigraphy of the east wall59

Figure 51. TE-113, overview of the general location, view to southeast60

Figure 52. TE-113, oblique view of the east wall, view to south61

Figure 53. TE-113, close-up of the east wall, view to east.....61

Figure 54. TE-113, stratigraphy of the east wall62

Figure 55. TE-114, overview of the general location, view to northwest63

Figure 56. TE-114, oblique view of the west wall, view to southwest.....64

Figure 57. TE-114, close-up of the west wall, view to west.....64

Figure 58. TE-114, stratigraphy of the west wall65

Figure 59. TE-115, overview of the general location, view to south.....66

Figure 60. TE-115, oblique view of the west wall, view to southwest.....67

Figure 61. TE-115, close-up of the west wall, view to west.....67

Figure 62. TE-115, stratigraphy of the west wall68

Figure 63. TE-116, overview of the general location, view to northeast.....69

Figure 64. TE-116, oblique view of the east wall, view to northeast70

Figure 65. TE-116, close-up of the east wall, view to east.....70

Figure 66. TE-116, stratigraphy of the east wall71

Figure 67. TE-117, overview of the general location, view to northwest72

Figure 68. TE-117, oblique view of the west wall, view to northwest.....73

Figure 69. TE-117, close-up of the west wall, view to west.....73

Figure 70. TE-117, stratigraphy of the west wall74

Figure 71. TE-118, overview of the general location, view to northeast.....75

Figure 72. TE-118, oblique view of the east wall, view to northeast76

Figure 73. TE-118, close-up of the east wall, view to east.....76

Figure 74. TE-118, stratigraphy of the east wall77

Figure 75. TE-119, overview of the general location, view to west.....78

Figure 76. TE-119, oblique view of the west wall, view to northwest.....79

Figure 77. TE-119, close-up of the west wall, view to west.....79

Figure 78. TE-119, stratigraphy of the west wall80

Figure 79. TE-120, overview of the general location, view to southwest81

Figure 80. TE-120, oblique view of the west wall, view to southwest.....82

Figure 81. TE-120, close-up of the west wall, view to west.....82

Figure 82. TE-120, stratigraphy of the west wall83

Figure 83. TE-121, overview of the general location, view to southwest84

Figure 84. TE-121, oblique view of the west wall, view to northwest.....85

Figure 85. TE-121, close-up of the west wall, view to west.....85

Figure 86. TE-121, stratigraphy of the west wall	86
Figure 87. TE-122, overview of the general location, view to southwest	87
Figure 88. TE-122, oblique view of the west wall, view to north	88
Figure 89. TE-122, close-up of the west wall, view to west.....	88
Figure 90. TE-122, stratigraphy of the east wall	89
Figure 91. TE-123, overview of the general location, view to northeast.....	90
Figure 92. TE-123, oblique view of the east wall, view to northeast	91
Figure 93. TE-123, close-up of the east wall, view to east.....	91
Figure 94. TE-123, stratigraphy of the east wall	92
Figure 95. TE-124, overview of the general location, view to west.....	93
Figure 96. TE-124, oblique view of the east wall, view to southeast.....	94
Figure 97. TE-124, close-up of the east wall, view to east.....	94
Figure 98. TE-124, stratigraphy of the east wall	95
Figure 99. TE-125, overview of the general location, view to south.....	96
Figure 100. TE-125, oblique view of the east wall, view to southeast.....	97
Figure 101. TE-125, close-up of the east wall, view to east.....	97
Figure 102. TE-125, stratigraphy of the east wall	98
Figure 103. TE-126, overview of the general location, view to west.....	99
Figure 104. TE-126, oblique view of the east wall, view to southeast.....	100
Figure 105. TE-126, close-up of the east wall, view to east.....	100
Figure 106. TE-126, stratigraphy of the east wall	101
Figure 107. TE-127, overview of the general location, view to west.....	102
Figure 108. TE-127, oblique view of the west wall, view to southwest.....	103
Figure 109. TE-127, close-up of the west wall, view to west.....	103
Figure 110. TE-127, stratigraphy of the west wall	104
Figure 111. TE-128, overview of the general location, view to south.....	105
Figure 112. TE-128, oblique view of the west wall, view to southwest.....	106
Figure 113. TE-128, close-up of the west wall, view to west.....	106
Figure 114. TE-128, stratigraphy of the west wall	107
Figure 115. TE-129, overview of the general location, view to southwest	108
Figure 116. TE-129, oblique view of the east wall, view to northeast	109
Figure 117. TE-129, close-up of the east wall, view to east.....	109
Figure 118. TE-129, stratigraphy of the east wall	110
Figure 119. TE-130, overview of the general location, view to south.....	111
Figure 120. TE-130, oblique view of the east wall, view to northeast	112
Figure 121. TE-130, close-up of the east wall, view to east.....	112
Figure 122. TE-130, stratigraphy of the east wall	113
Figure 123. TE-131, overview of the general location, view to southwest	114
Figure 124. TE-131, oblique view of the east wall, view to northeast	115
Figure 125. TE-131, close-up of the east wall, view to east.....	115
Figure 126. TE-131, stratigraphy of the east wall	116
Figure 127. TE-132, overview of the general location, view to northeast.....	117
Figure 128. TE-132, oblique view of the east wall, view to northeast	118
Figure 129. TE-132, close-up of the east wall, view to east.....	118
Figure 130. TE-132, stratigraphy of the east wall	119

Figure 131. TE-133, overview of the general location, view to south.....120

Figure 132. TE-133, oblique view of the east wall, view to northeast121

Figure 133. TE-133, close-up of the east wall, view to east.....121

Figure 134. TE-133, stratigraphy of the east wall122

Figure 135. TE-134, overview of the general location, view to northeast.....123

Figure 136. TE-134, oblique view of the east wall, view to northeast124

Figure 137. TE-134, close-up of the east wall, view to east.....124

Figure 138. TE-134, stratigraphy of the east wall125

Figure 139. TE-135, overview of the general location, view to northeast.....126

Figure 140. TE-135, oblique view of the east wall, view to northeast127

Figure 141. TE-135, close-up of the east wall, view to east.....127

Figure 142. TE-135, stratigraphy of the east wall128

Figure 143. TE-136, overview of the general location, view to northeast.....129

Figure 144. TE-136, oblique view of the east wall, view to northeast130

Figure 145. TE-136, close-up of the east wall, view to east.....130

Figure 146. TE-136, stratigraphy of the east wall131

Figure 147. TE-137, overview of the general location, view to south.....132

Figure 148. TE-137, oblique view of the east wall, view to south133

Figure 149. TE-137, close-up of the east wall, view to east.....133

Figure 150. TE-137, stratigraphy of the east wall134

Figure 151. TE-138, overview of the general location, view to northwest135

Figure 152. TE-138, oblique view of the west wall, view to northwest136

Figure 153. TE-138, close-up of the west wall, view to west.....136

Figure 154. TE-138, stratigraphy of the west wall137

Figure 155. TE-139, overview of the general location, view to northeast.....138

Figure 156. TE-139, oblique view of the west wall, view to north139

Figure 157. TE-139, close-up of the west wall, view to west.....139

Figure 158. TE-139, stratigraphy of the west wall140

Figure 159. TE-140, overview of the general location, view to northwest141

Figure 160. TE-140, oblique view of the east wall, view to north142

Figure 161. TE-140, close-up of the east wall, view to east.....143

Figure 162. TE-140, stratigraphy of the east wall143

Figure 163. TE-141, overview of the general location, view to south.....145

Figure 164. TE-141, oblique view of the east wall, view to north146

Figure 165. TE-141, close-up of the east wall, view to east.....146

Figure 166. TE-141, stratigraphy of the east wall147

Figure 167. TE-142, overview of the general location, view to southwest148

Figure 168. TE-142, oblique view of the east wall, view to northeast149

Figure 169. TE-142, close-up of the east wall, view to east.....149

Figure 170. TE-142, stratigraphy of the east wall150

Figure 171. TE-143, overview of the general location, view to northwest151

Figure 172. TE-143, oblique view of the east wall, view to northeast152

Figure 173. TE-143, close-up of the east wall, view to east.....152

Figure 174. TE-143, stratigraphy of the east wall153

Figure 175. TE-144, overview of the general location, view to northeast.....154

Figure 176. TE-144, oblique view of the east wall, view to southeast	155
Figure 177. TE-144, close-up of the east wall, view to east	155
Figure 178. TE-144, stratigraphy of the east wall	156
Figure 179. TE-145, overview of the general location, view to southwest	157
Figure 180. TE-145, oblique view of the east wall, view to northeast	158
Figure 181. TE-145, close-up of the east wall, view to east	158
Figure 182. TE-145, stratigraphy of the east wall	159
Figure 183. TE-146, overview of the general location, view to southwest	160
Figure 184. TE-146, oblique view of the east wall, view to northeast	161
Figure 185. TE-146, close-up of the east wall, view to east	161
Figure 186. TE-146, stratigraphy of the east wall	162
Figure 187. TE-147, overview of the general location, view to south	163
Figure 188. TE-147, oblique view of the east wall, view to northeast	164
Figure 189. TE-147, close-up of the east wall, view to east	164
Figure 190. TE-147, stratigraphy of the east wall	165
Figure 191. TE-148, overview of the general location, view to south	166
Figure 192. TE-148, oblique view of the east wall, view to north	167
Figure 193. TE-148, close-up view of the east wall, view to east	167
Figure 194. TE-148, overview of SIHP # -09166, view to north	168
Figure 195. TE-148, stratigraphy of the east wall	169
Figure 196. SIHP # 50-50-04-09166 plan map of TE-148	169
Figure 196. TE-149, overview of the general location, view to southwest	171
Figure 197. TE-149, oblique view of the east wall, view to northeast	172
Figure 198. TE-149, close-up of the east wall, view to east	172
Figure 199. TE-149, stratigraphy of the east wall	173
Figure 200. TE-150, overview of the general location, view to northeast	174
Figure 201. TE-150, oblique view of the east wall, view to southeast	175
Figure 202. TE-150, close-up of the east wall, view to east	175
Figure 203. TE-150, stratigraphy of the east wall	176
Figure 204. TE-151, overview of the general location, view to south	177
Figure 205. TE-151, oblique view of the east wall, view to southwest	178
Figure 206. TE-151, close-up of the east wall, view to east	179
Figure 207. TE-151, stratigraphy of the east wall	179
Figure 208. TE-152, overview of the general location, view to north	181
Figure 209. TE-152, oblique view of the west wall, view to southwest	182
Figure 210. TE-152, close-up view of the west wall, view to west	182
Figure 211. TE-152, stratigraphy of the west wall	183
Figure 212. TE-153, overview of the general area, view to south	184
Figure 213. TE-153, oblique view of the west wall, view to south	185
Figure 214. TE-153, close-up of the west wall, view to west	185
Figure 215. TE-153, stratigraphy of THE west wall	186
Figure 216. TE-154, overview of the general location, view to south	187
Figure 217. TE-154, oblique view of the east wall, view to north	188
Figure 218. TE-154, close-up of the east wall, view to east	188
Figure 219. TE-154, stratigraphy of the east wall	189

Figure 220. TE-155, overview of the general location, view to south.....190

Figure 221. TE-155, oblique view of the east wall, view to southeast.....191

Figure 222. TE-155, close-up view of the east wall, view to east.....191

Figure 223. TE-155, stratigraphy of the east wall.....192

Figure 224. TE-156, overview of the general location, view to southwest.....193

Figure 225. TE-156, oblique view of the west wall, view to southwest.....194

Figure 226. TE-156, close-up of the west wall, view to west.....194

Figure 227. TE-156, stratigraphy of the west wall.....195

Figure 228. TE-157, overview of the general location, view to northwest.....196

Figure 229. TE-157, oblique view of the west wall, view to southwest.....197

Figure 230. TE-157, close-up of the west wall, view to west.....197

Figure 231. TE-157, stratigraphy of the west wall.....198

Figure 232. TE-158, overview of the general location, view to southwest.....199

Figure 233. TE-158, oblique view of the east wall, view to northeast.....200

Figure 234. TE-158, close-up of the east wall, view to east.....200

Figure 235. TE-158, stratigraphy of the east wall.....201

Figure 236. TE-159, overview of the general location, view to southwest.....202

Figure 237. TE-159, oblique view of the west wall, view to southwest.....203

Figure 238. TE-159, close-up of the west wall, view to west.....204

Figure 239. TE-159, stratigraphy of the west wall.....204

Figure 240. TE-160, overview of the general location, view to north.....206

Figure 241. TE-160, oblique view of the west wall, view to southwest.....207

Figure 242. TE-160, close-up of the west wall, view to west.....207

Figure 243. TE-160, stratigraphy of the west wall.....208

Figure 244. TE-161, overview of the general location, view to southwest.....209

Figure 245. TE-161, oblique view of the west wall, view to southwest.....210

Figure 246. TE-161, close-up of the west wall, view to west.....210

Figure 247. TE-161, stratigraphy of the west wall.....211

Figure 248. TE-162, overview of the general location, view to northeast.....212

Figure 249. TE-162, oblique view of the east wall, view to southeast.....213

Figure 250. TE-162, close-up of the east wall, view to east.....213

Figure 251. TE-162, stratigraphy of the east wall.....214

Figure 252. TE-163, overview of the general location, view to northeast.....215

Figure 253. TE-163, oblique view of the west wall, view to southwest.....216

Figure 254. TE-163, close-up of the west wall, view to west.....216

Figure 255. TE-163, stratigraphy of the west wall.....217

Figure 256. TE-164, overview of the general location, view to south.....218

Figure 257. TE-164, oblique view of the east wall, view to southeast.....219

Figure 258. TE-164, close-up of the east wall, view to east.....219

Figure 259. TE-164, stratigraphy of the east wall.....220

Figure 260. TE-165, overview of the general location, view to southeast.....221

Figure 261. TE-165, oblique view of the east wall, view to southeast.....222

Figure 262. TE-165, close-up of the east wall, view to east.....222

Figure 263. TE-165, stratigraphy of the east wall.....223

Figure 264. TE-166, overview of the general location, view to south.....224

Figure 265. TE-166, oblique view of the west wall, view to southwest.....	225
Figure 266. TE-166, close-up of the west wall, view to east.....	225
Figure 267. TE-166, stratigraphy of the west wall	226
Figure 268. TE-167, overview of the general location; natural drainage in background, view to northeast.....	227
Figure 269. TE-167, oblique view of the east wall, view to northeast	228
Figure 270. TE-167, close-up of the east wall, view to east.....	228
Figure 271. TE-167, stratigraphy of the east wall	229
Figure 272. TE-168, overview of the general location, view to northeast.....	230
Figure 273. TE-168, oblique view of the east wall, view to northeast	231
Figure 274. TE-168, close-up of the east wall, view to east.....	231
Figure 275. TE-168, stratigraphy of the east wall	232
Figure 276. TE-169, overview of the general location, view to south.....	233
Figure 277. TE-169, oblique view of the west wall, view to southwest.....	234
Figure 278. TE-169, close-up of the west wall, view to west.....	234
Figure 279. TE-169, stratigraphy of the west wall	235
Figure 280. TE-170, overview of the general location, view to south.....	236
Figure 281. TE-170, oblique view of the west wall, view to southwest.....	237
Figure 282. TE-170, close-up of the west wall, view to west.....	237
Figure 283. TE-170, stratigraphy of the west wall	238
Figure 284. TE-171, overview of the general location, view to southwest	239
Figure 285. TE-171, oblique view of the west wall, view to northwest.....	240
Figure 286. TE-171, close-up of the west wall, view to west.....	240
Figure 287. TE-171, stratigraphy of the west wall	241
Figure 288. Plan view of SIHP # -08805 Feature D within TE-171, view to east	242
Figure 289. SIHP # -08805 Feature D plan map	242
Figure 290. TE-172, overview of the general location, view to southwest	243
Figure 291. TE-172, oblique view of the east wall, view to northeast	244
Figure 292. TE-172, close-up of the east wall, view to east.....	244
Figure 293. TE-172, stratigraphy of the east wall	245
Figure 294. TE-173, overview of the general location, view to southwest	246
Figure 295. TE-173, oblique view of the east wall, view to northeast	247
Figure 296. TE-173, close-up of the east wall, view to east.....	247
Figure 297. TE-173, stratigraphy of the east wall	248
Figure 298. TE-174, overview of the general location, view to northwest	249
Figure 299. TE-174, oblique view of the west wall, view to southwest.....	250
Figure 300. TE-174, close-up of the west wall, view to west.....	250
Figure 301. TE-174, stratigraphy of the west wall	251
Figure 302. TE-175, overview of the general location, view to southwest	252
Figure 303. TE-175, oblique view of the east wall, view to southeast.....	253
Figure 304. TE-175, close-up of the east wall, view to east.....	253
Figure 305. TE-175, stratigraphy of the east wall	254
Figure 306. TE-176, overview of the general location, view to northeast.....	255
Figure 307. TE-176, oblique view of the east wall, view to northeast	256
Figure 308. TE-176, close-up of the east wall, view to east.....	256

Figure 309. TE-176, stratigraphy of the east wall257

Figure 310. TE-177, overview of the general location, view to southwest258

Figure 311. TE-177, oblique view of the west wall, view to southwest.....259

Figure 312. TE-177, close-up of the west wall, view to west.....259

Figure 313. TE-177, stratigraphy of the west wall260

Figure 314. TE-178, overview of the general location, view to south.....261

Figure 315. TE-178, oblique view of the east wall, view to southeast.....262

Figure 316. TE-178, close-up of the east wall, view to east.....262

Figure 317. TE-178, stratigraphy of the east wall263

Figure 318. TE-179, overview of the general location, view to south.....264

Figure 319. TE-179, oblique view of the west wall, view to southwest.....265

Figure 320. TE-179, close-up of the west wall, view to west.....265

Figure 321. TE-179, stratigraphy of the west wall266

Figure 322. TE-180, overview of the general location, view to south.....267

Figure 323. TE-180, oblique view of the east wall, view to southeast.....268

Figure 324. TE-180, close-up of the east wall, view to east.....268

Figure 325. TE-180, stratigraphy of the east wall269

Figure 326. TE-181, overview of the general location, view to northeast.....270

Figure 327. TE-181, oblique view of the east wall, view to southeast.....271

Figure 328. TE-181, close-up of the east wall, view to east.....271

Figure 329. TE-181, stratigraphy of the east wall272

Figure 330. TE-182, overview of the general location, view to southeast273

Figure 331. TE-182, oblique view of the east wall, view to southeast.....274

Figure 332. TE-182, close-up of the east wall, view to east.....274

Figure 333. TE-182, stratigraphy of the east wall275

Figure 334. TE-183, overview of the general location, view to southwest276

Figure 335. TE-183, oblique view of the east wall, view to southeast.....277

Figure 336. TE-183, close-up of the east wall, view to east.....277

Figure 337. TE-183, stratigraphy of the east wall278

Figure 338. TE-184, overview of the general location, view to southwest279

Figure 339. TE-184, oblique view of the east wall, view to southeast.....280

Figure 340. TE-184, close-up of the east wall, view to east.....280

Figure 341. TE-184, stratigraphy of the east wall281

Figure 342. TE-185, overview of the general location, view to southwest282

Figure 343. TE-185, oblique view of the west wall, view to southwest.....283

Figure 344. TE-185, close-up of the west wall, view to west.....283

Figure 345. TE-185, stratigraphy of the west wall284

Figure 346. TE-186, overview of the general location, view to southwest285

Figure 347. TE-186, oblique view of the east wall, view to northeast286

Figure 348. TE-186, close-up of the east wall, view to east.....286

Figure 349. TE-186, stratigraphy of the east wall287

Figure 350. TE-187, overview of the general location, view to southwest288

Figure 351. TE-187, oblique view of the east wall, view to northeast289

Figure 352. TE-187, close-up of the east wall, view to east.....289

Figure 353. TE-187, stratigraphy of the east wall290

Figure 354. TE-188, overview of the general location, view to southwest291

Figure 355. TE-188, oblique view of the east wall, view to northeast292

Figure 356. TE-188, close-up of the east wall, view to east.....292

Figure 357. TE-188, stratigraphy of the east wall293

Figure 358. TE-189, overview of the general location, view to south.....294

Figure 359. TE-189, oblique view of the east wall, view to southeast.....295

Figure 360. TE-189, close-up of the east wall, view to east.....295

Figure 361. TE-189, stratigraphy of the east wall296

Figure 362. TE-190, overview of the general location, view to southwest297

Figure 363. TE-190, oblique view of the east wall, view to southeast.....298

Figure 364. TE-190, close-up of the east wall, view to east.....298

Figure 365. TE-190, stratigraphy of the east wall299

Figure 366. TE-191, overview of the general location, view to south.....300

Figure 367. TE-191, oblique view of the east wall, view to southeast.....301

Figure 368. TE-191, close-up of the east wall, view to east.....301

Figure 369. TE-191, stratigraphy of the east wall302

Figure 370. TE-192, overview of the general location, view to south.....303

Figure 371. TE-192, oblique view of the east wall, view to south304

Figure 372. TE-192, close-up of the east wall, view to east.....304

Figure 373. TE-192, stratigraphy of the east wall305

Figure 374. TE-193, overview of the general location, view to south.....306

Figure 375. TE-193, oblique view of the east wall, view to southeast.....307

Figure 376. TE-193, close-up of the east wall, view to east.....308

Figure 377. TE-193, stratigraphy of the east wall308

Figure 378. TE-194, overview of the general location, view to southwest310

Figure 379. TE-194, oblique view of the west wall, view to southwest.....311

Figure 380. TE-194, close-up of the west wall, view to west.....311

Figure 381. TE-194, stratigraphy of the west wall312

Figure 382. TE-195, overview of the general area, view to west313

Figure 383. TE-195, oblique view of the west wall, view to southwest.....314

Figure 384. TE-195, close-up of the west wall, view to west.....314

Figure 385. TE-195, stratigraphy of the west wall315

Figure 386. TE-196, overview of the general area, view to northwest.....316

Figure 387. TE-196, oblique view of the west wall, view to southwest.....317

Figure 388. TE-196, close-up of the west wall, view to west.....317

Figure 389. TE-196, stratigraphy of the west wall318

Figure 390. TE-197, overview of the general area, view to southeast.....319

Figure 391. TE-197, oblique view of the east wall, view to south320

Figure 392. TE-197, close-up of the east wall, view to east.....320

Figure 393. TE-197, stratigraphy of the east wall321

Figure 394. TE-198, overview of the general area, view to south.....322

Figure 395. TE-198, oblique view of the east wall, view to south323

Figure 396. TE-198, close-up of the east wall, view to east.....323

Figure 397. TE-198, stratigraphy of the east wall324

Figure 398. TE-199, overview of the general area, view to southwest325

Figure 399. TE-199, oblique view of the east wall, view to northeast	326
Figure 400. TE-199, close-up of the east wall, view to east.....	326
Figure 401. TE-199, stratigraphy of the east wall	327
Figure 402. TE-200, overview of the general area, view to south.....	328
Figure 403. TE-200, oblique view of the east wall, view to south	329
Figure 404. TE-200, close-up of the east wall, view to east.....	329
Figure 405. TE-200, stratigraphy of the east wall	330
Figure 406. TE-201, overview of the general area, view to south.....	331
Figure 407. TE-201, oblique view of the east wall, view to south	332
Figure 408. TE-201, close-up of the east wall, view to east.....	332
Figure 409. TE-201, stratigraphy of the east wall	333
Figure 410. TE-202, overview of the general location, view to south.....	334
Figure 411. TE-202, oblique view of the east wall, view to south	335
Figure 412. TE-202, close-up of the east wall, view to east.....	335
Figure 413. TE-202, stratigraphy of the east wall	336
Figure 414. TE-203, overview of the general area, view to south.....	337
Figure 415. TE-203, oblique view of the east wall, view to south	338
Figure 416. TE-203, close-up of the east wall, view to east.....	338
Figure 417. TE-203, stratigraphy of the east wall	339
Figure 418. TE-204, overview of the general location, view to southeast	340
Figure 419. TE-204, oblique view of the east wall, view to south	341
Figure 420. TE-204, close-up of the east wall, view to east.....	342
Figure 421. TE-204, stratigraphy of the east wall	343
Figure 422. TE-205, overview of the general location, view to south.....	344
Figure 423. TE-205, oblique view of the west wall, view to southwest.....	345
Figure 424. TE-205, close-up of the west wall, view to west.....	345
Figure 425. TE-205, stratigraphy of the west wall	346
Figure 426. TE-206, overview of the general location, view to southwest	347
Figure 427. TE-206, oblique view of the east wall, view to southeast.....	348
Figure 428. TE-206, close-up of the east wall, view to east.....	348
Figure 429. TE-206, stratigraphy of the east wall	349
Figure 430. TE-207, overview of the general location, view to southeast	350
Figure 431. TE-207, oblique view of the east wall, view to southeast.....	351
Figure 432. TE-207, close-up of the east wall, view to east.....	351
Figure 433. TE-207, stratigraphy of the east wall	352
Figure 434. TE-208, overview of the general location, view to southeast	353
Figure 435. TE-208, oblique view of the east wall, view to southeast.....	354
Figure 436. TE-208, close-up of the east wall, view to east.....	354
Figure 437. TE-208, stratigraphy of the east wall	355
Figure 438. TE-209, overview of the general location, view to south.....	356
Figure 439. TE-209, oblique view of the west wall, view to southwest.....	357
Figure 440. TE-209, close-up of the west wall, view to west.....	357
Figure 441. TE-209, stratigraphy of the west wall	358
Figure 442. TE-210, overview of the general location, view to south.....	359
Figure 443. TE-210, oblique view of the west wall, view to southwest.....	360

Figure 444. TE-210, close-up of the west wall, view to west.....	360
Figure 445. TE-210, stratigraphy of the west wall	361
Figure 446. TE-211, overview of the general location, view to south.....	362
Figure 447. TE-211, oblique view of the west wall, view to southwest.....	363
Figure 448. TE-211, close-up of the west wall, view to west.....	363
Figure 449. TE-211, stratigraphy of the west wall	364
Figure 450. TE-212, overview of the general location, view to south.....	365
Figure 451. TE-212, oblique view of the east wall, view to south	366
Figure 452. TE-212, close-up of the east wall, view to east.....	366
Figure 453. TE-212, stratigraphy of the east wall	367
Figure 454. TE-213, overview of the general location, view to south.....	368
Figure 455. TE-213, oblique view of the west wall, view to south	369
Figure 456. TE-213, close-up of the west wall, view to west.....	369
Figure 457. TE-213, stratigraphy of the west wall	370
Figure 458. TE-214, overview of the general location, view to south.....	371
Figure 459. TE-214, oblique view of the east wall, view to south	372
Figure 460. TE-214, close-up of the east wall, view to east.....	372
Figure 461. TE-214, stratigraphy of the east wall	373
Figure 462. TE-215, overview of the general location, view to southeast	374
Figure 463. TE-215, oblique view of the west wall, view to southwest.....	375
Figure 464. TE-215, close-up of the west wall, view to west.....	375
Figure 465. TE-215, stratigraphy of the west wall	376
Figure 466. TE-216, overview of the general location, view to west.....	377
Figure 467. TE-216, oblique view of the east wall, view to south	378
Figure 468. TE-216, close-up of the east wall, view to east.....	378
Figure 469. TE-216, stratigraphy of the east wall	379
Figure 470. TE-217, overview of the general location, view to southeast	380
Figure 471. TE-217, oblique view of the east wall, view to south	381
Figure 472. TE-217, close-up of the east wall, view to east.....	381
Figure 473. TE-217, stratigraphy of the east wall	382
Figure 474. TE-218, overview of the general location, view to southeast	383
Figure 475. TE-218, oblique view of the west wall, view to southwest.....	384
Figure 476. TE-218, close-up of the west wall, view to west.....	384
Figure 477. TE-218, stratigraphy of the west wall	385
Figure 478. TE-219, overview of the general location, view to south.....	386
Figure 479. TE-219, oblique view of the west wall, view to southwest.....	387
Figure 480. TE-219, close-up of the west wall, view to west.....	387
Figure 481. TE-219, stratigraphy of the west wall	388
Figure 482. TE-220, overview of the general location, view to west.....	389
Figure 483. TE-220, oblique view of the west wall, view to southwest.....	390
Figure 484. TE-220, close-up of the west wall, view to west.....	390
Figure 485. TE-220, stratigraphy of the west wall	391
Figure 486. TE-221, overview of the general location, view to northeast.....	392
Figure 487. TE-221, oblique view of the west wall, view to southwest.....	393
Figure 488. TE-221, close-up of the west wall, view to west.....	393

Figure 489. TE-221, stratigraphy of the west wall	394
Figure 490. TE-222, overview of the general location, view to northwest	395
Figure 491. TE-222, oblique view of the west wall, view to southwest.....	396
Figure 492. TE-222, close-up of the west wall, view to west.....	396
Figure 493. TE-222, stratigraphy of the west wall	397
Figure 494. TE-223, overview of the general location, view to northeast.....	398
Figure 495. TE-223, oblique view of the east wall, view to south	399
Figure 496. TE-223, close-up of the east wall, view to east.....	400
Figure 497. TE-223, stratigraphy of the east wall	401
Figure 498. TE-224, overview of the general location, view to northwest	402
Figure 499. TE-224, oblique view of the east wall, view to south	403
Figure 500. TE-224, close-up of the east wall, view to east.....	403
Figure 501. TE-224, stratigraphy of the east wall	404
Figure 502. TE-225, overview of the general location, view to northeast.....	405
Figure 503. TE-225, oblique view of the east wall, view to south	406
Figure 504. TE-225, close-up of the east wall, view to northeast	406
Figure 505. TE-225, stratigraphy of the east wall	407
Figure 506. TE-226, overview of the general location, view to southeast	408
Figure 507. TE-226, oblique view of the east wall, view to north	409
Figure 508. TE-226, close-up of the east wall, view to northeast	409
Figure 509. TE-226, close-up of modern, plastic yellow tag; not collected.....	410
Figure 510. TE-226, stratigraphy of the east wall	410
Figure 511. TE-227, overview of the general location, view to northwest	412
Figure 512. TE-227, oblique view of the east wall, view to northeast	413
Figure 513. TE-227, close-up of the east wall, view to east.....	413
Figure 514. TE-227, stratigraphy of the east wall	414
Figure 515. TE-228, overview of the general location, view to southeast	415
Figure 516. TE-228, oblique view of the east wall, view to south	416
Figure 517. TE-228, close-up of the east wall, view to east.....	416
Figure 518. TE-228, stratigraphy of the east wall	417
Figure 519. TE-229, overview of the general location, view to northwest	418
Figure 520. TE-229, oblique view of the east wall, view to north	419
Figure 521. TE-229, close-up of the east wall, view to east.....	419
Figure 522. TE-229, stratigraphy of the east wall	420
Figure 523. TE-230, overview of the general location, view to north.....	421
Figure 524. TE-230, oblique view of the east wall, view to northeast	422
Figure 525. TE-230, close-up of the east wall, view to east.....	423
Figure 526. TE-230, stratigraphy of the east wall	424

List of Tables

Table 1. TE-101 stratigraphic description	25
Table 2. TE-102 stratigraphic description	29
Table 3. TE-103 stratigraphic description	32
Table 4. TE-104 stratigraphic description	35
Table 5. TE-105 stratigraphic description	38
Table 6. TE-106 stratigraphic description	41
Table 7. TE-107 stratigraphic description	44
Table 8. TE-108 stratigraphic description	47
Table 9. TE-109 stratigraphic description	50
Table 10. TE-110 stratigraphic description	53
Table 11. TE-111 stratigraphic description	56
Table 12. TE-112 stratigraphic description	59
Table 13. TE-113 stratigraphic description	62
Table 14. TE-114 stratigraphic description	65
Table 15. TE-115 stratigraphic description	68
Table 16. TE 116 stratigraphic description.....	71
Table 17. TE-117 stratigraphic description	74
Table 18. TE-118 stratigraphic description	77
Table 19. TE-119 stratigraphic description	80
Table 20. TE-120 stratigraphic description	83
Table 21. TE-121 stratigraphic description	86
Table 22. TE-122 stratigraphic description	89
Table 23. TE-123 stratigraphic description	92
Table 24. TE-124 stratigraphic description	95
Table 25. TE-125 stratigraphic description	98
Table 26. TE-126 stratigraphic description	101
Table 27. TE-127 stratigraphic description	104
Table 28. TE-128 stratigraphic description	107
Table 29. TE-129 stratigraphic description	110
Table 30. TE-130 stratigraphic description	113
Table 31. TE-131 stratigraphic description	116
Table 32. TE-132 stratigraphic description	119
Table 33. TE-133 stratigraphic description	122
Table 34. TE-134 stratigraphic description	125
Table 35. TE-135 stratigraphic description	128
Table 36. TE-136 stratigraphic description	131
Table 37. TE-137 stratigraphic description	134
Table 38. TE-138 stratigraphic description	137
Table 39. TE-139 stratigraphic description	140
Table 40. TE-140 stratigraphic description	144
Table 41. TE-141 stratigraphic description	147
Table 42. TE-142 stratigraphic description	150
Table 43. TE-143 stratigraphic description	153

Table 44. TE-144 stratigraphic description	156
Table 45. TE-145 stratigraphic description	159
Table 46. TE-146 stratigraphic description	162
Table 47. TE-147 stratigraphic description	165
Table 48. TE-148 stratigraphic description	170
Table 49. TE-149 stratigraphic description	173
Table 50. TE-150 stratigraphic description	176
Table 51. TE-151 stratigraphic description	180
Table 52. TE-152 stratigraphic description	183
Table 53. TE-153 stratigraphic description	186
Table 54. TE-154 stratigraphic description	189
Table 55. TE-155 stratigraphic description	192
Table 56. TE-156 stratigraphic description	195
Table 57. TE-157 stratigraphic description	198
Table 58. TE-158 stratigraphic description	201
Table 59. TE-159 stratigraphic description	205
Table 60. TE-160 stratigraphic description	208
Table 61. TE-161 stratigraphic description	211
Table 62. TE-162 stratigraphic description	214
Table 63. TE-163 stratigraphic description	217
Table 64. TE-164 stratigraphic description	220
Table 65. TE-165 stratigraphic description	223
Table 66. TE-166 stratigraphic description	226
Table 67. TE-167 stratigraphic description	229
Table 68. TE-168 stratigraphic description	232
Table 69. TE-169 stratigraphic description	235
Table 70. TE-170 stratigraphic description	238
Table 71. TE-171 stratigraphic description	241
Table 72. TE-172 stratigraphic description	245
Table 73. TE-173 stratigraphic description	248
Table 74. TE-174 stratigraphic description	251
Table 75. TE-175 stratigraphic description	254
Table 76. TE-176 stratigraphic description	257
Table 77. TE-177 stratigraphic description	260
Table 78. TE-178 stratigraphic description	263
Table 79. TE-179 stratigraphic description	266
Table 80. TE-180 stratigraphic description	269
Table 81. TE-181 stratigraphic description	272
Table 82. TE-182 stratigraphic description	275
Table 83. TE-183 stratigraphic description	278
Table 84. TE-184 stratigraphic description	281
Table 85. TE-185 stratigraphic description	284
Table 86. TE-186 stratigraphic description	287
Table 87. TE-187 stratigraphic description	290
Table 88. TE-188 stratigraphic description	293

Table 89. TE-189 stratigraphic description	296
Table 90. TE-190 stratigraphic description	299
Table 91. TE-191 stratigraphic description	302
Table 92. TE-192 stratigraphic description	305
Table 93. TE-193 stratigraphic description	309
Table 94. TE-194 stratigraphic description	312
Table 95. TE-195 stratigraphic description	315
Table 96. TE-196 stratigraphic description	318
Table 97. TE-197 stratigraphic description	321
Table 98. TE-198 stratigraphic description	324
Table 99. TE-199 stratigraphic description	327
Table 100. TE-200 stratigraphic description	330
Table 101. TE-201 stratigraphic description	333
Table 102. TE-202 stratigraphic description	336
Table 103. TE-203 stratigraphic description	339
Table 104. TE-204 stratigraphic description	343
Table 105. TE-205 stratigraphic description	346
Table 106. TE-206 stratigraphic description	349
Table 107. TE-207 stratigraphic description	352
Table 108. TE-208 stratigraphic description	355
Table 109. TE-209 stratigraphic description	358
Table 110. TE-210 stratigraphic description	361
Table 111. TE-211 stratigraphic description	364
Table 112. TE-212 stratigraphic description	367
Table 113. TE-213 stratigraphic description	370
Table 114. TE-214 stratigraphic description	373
Table 115. TE-215 stratigraphic description	376
Table 116. TE-216 stratigraphic description	379
Table 117. TE-217 stratigraphic description	382
Table 118. TE-218 stratigraphic description	385
Table 119. TE-219 stratigraphic description	388
Table 120. TE-220 stratigraphic description	391
Table 121. TE-221 stratigraphic description	394
Table 122. TE-222 stratigraphic description	397
Table 123. TE-223 stratigraphic description	401
Table 124. TE-224 stratigraphic description	404
Table 125. TE-225 stratigraphic description	407
Table 126. TE-226 stratigraphic description	411
Table 127. TE-227 stratigraphic description	414
Table 128. TE-228 stratigraphic description	417
Table 129. TE-229 stratigraphic description	420
Table 130. TE-230 stratigraphic description	424

Section 1 Results of Fieldwork

Volume III of the AIS report for the AES Kuihelani Solar Phase 2 Project contains the descriptions of Trenches 101 through 230, which were distributed throughout the southern half of the study area (Figure 1 and Figure 2). See Volume I for the ground penetrating radar (GPR) and geotechnical boring results, along with the background research, field methods, laboratory results, historic property descriptions, significance assessments, project effect, and mitigation recommendations. See Volume II for the descriptions of Trenches 1 through 100, which were distributed throughout the northern half of the study area.

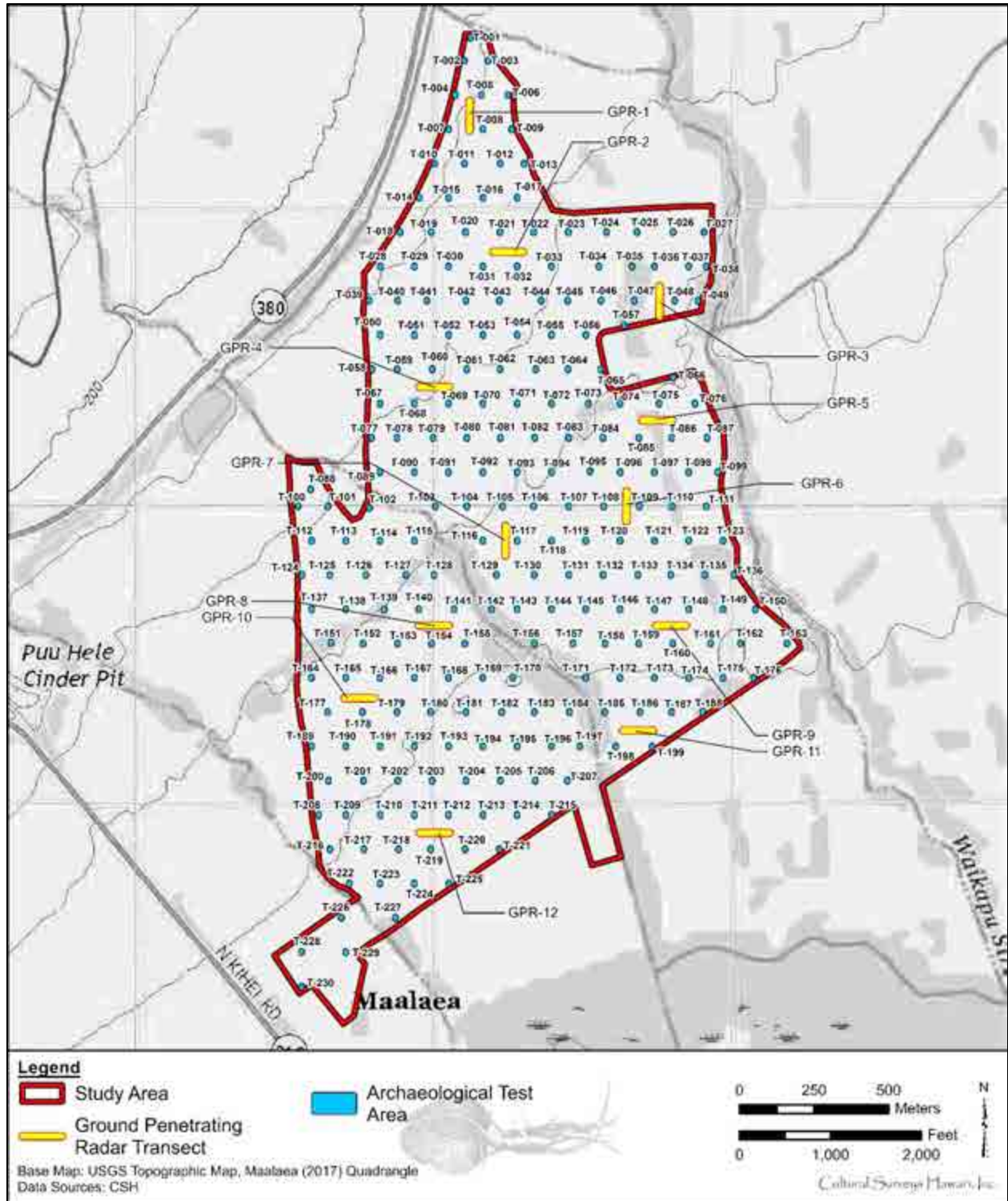

Figure 1. Portion of the 2017 Maalaea USGS 7.5-minute topographic quadrangle showing the location of the AIS test excavations and GPR survey transects within the study area (U.S. Geological Survey 2017)

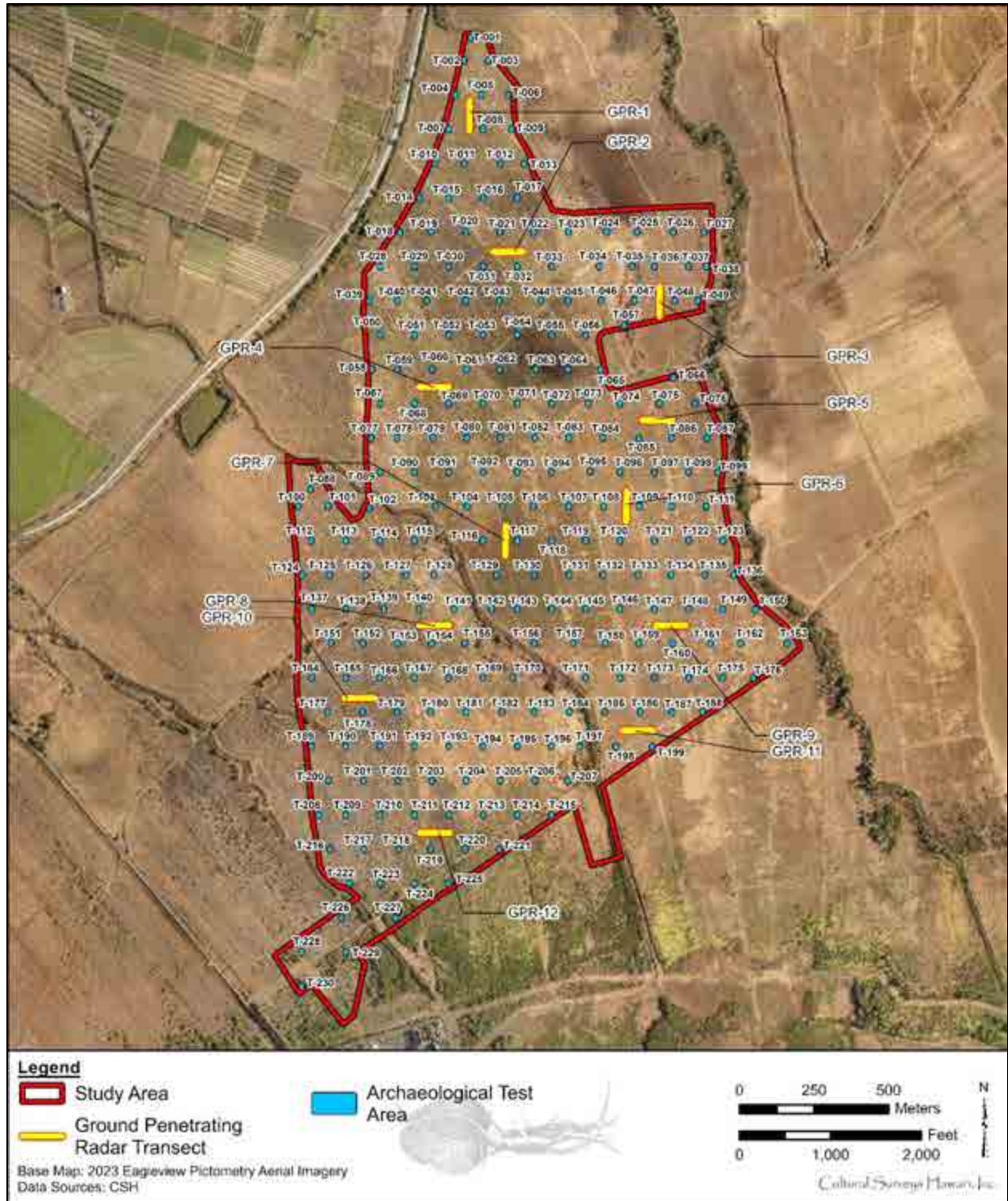

Figure 2. Aerial image showing the location of the AIS test excavations and GPR survey transects within the study area (EagleView Technologies Inc. 2023)

1.1.1 Test Excavation 101 (TE-101)

TE-101 was in the central-western portion of the project area (Figure 3). The excavation was 6.00 m long by 0.80 m wide with a maximum depth of 1.65 mbs. The stratigraphy of TE-101 contained four strata: a very dark brown, sandy loam Ap horizon (Stratum I) overlying dark brown, gravelly sandy loam fill (Stratum II); dark brown, natural gravelly silty clay loam with a thin band of alluvial, dark gray loamy sand (Stratum III); and dark yellowish brown, natural gravelly silt loam (Stratum IV) (Figure 4 through Figure 6 and Table 1). No cultural materials were encountered.



Figure 3. TE-101, overview of the general location, view to south



Figure 4. TE-101, oblique view of the east wall, view to southeast



Figure 5. TE-101, close-up of the east wall, view to east

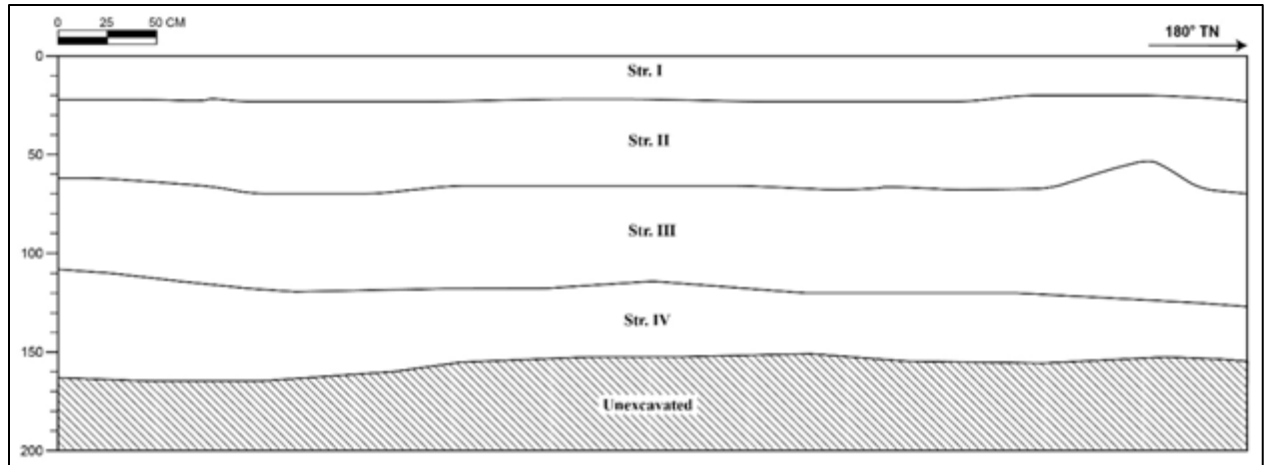

Figure 6. TE-101, stratigraphy of the east wall

Table 1. TE-101 stratigraphic description

Stratum	Depth (cmbs)	Description
I	0–24	Ap horizon; 7.5YR 2.5/2, very dark brown; sandy loam; weak, fine granular structure; moist, friable consistence; no cementation; slightly plastic; mixed origin; many fine roots; clear, smooth lower boundary
II	18–70	Fill; 10YR 3/3, dark brown; gravelly sandy loam; moderate, fine granular structure; dry, hard consistence; no cementation; slightly plastic; mixed origin; fine roots common; clear, irregular lower boundary
III	53–126	Natural; 7.5YR 3/4, dark brown; gravelly silty clay loam; moderate, fine platy structure; moist, friable consistence; no cementation; plastic; terrigenous origin; few fine roots; clear, smooth lower boundary; contained a thin band of 7.5YR 4/1, dark gray, alluvial loamy sand
IV	107–165	Natural; 7.5YR 3/4, dark yellowish brown; gravelly silty loam; weak, fine platy structure; moist, friable consistence; no cementation; plastic; terrigenous origin; lower boundary not observed

1.1.2 Test Excavation 102 (TE-102)

TE-102 was in the central-western portion of the project area (Figure 7). The excavation was 6.0 m long by 0.8 m wide with a maximum depth of 1.6 mbs. The stratigraphy of TE-102 consisted of a very dark brown, gravelly sandy loam Ap horizon (Stratum I); and dark yellowish brown, gravelly sandy loam fill with a band of dark grayish brown sand and gravels (Stratum II); overlying brown, natural gravelly silty clay loam with a band of dark brown silty clay loam and concentrations of dark grayish brown sand and gravels (Stratum III); brown, natural gravelly silt loam with bands of dark grayish brown sand and gravels (Stratum IV); and dark brown, natural gravelly silt loam (Stratum V) (Figure 8 through Figure 10 and Table 2). No cultural materials were encountered.



Figure 7. TE-102, overview of the general location, view to south



Figure 8. TE-102, oblique view of the east wall, view to southeast



Figure 9. TE-102, close-up of the east wall, view to east

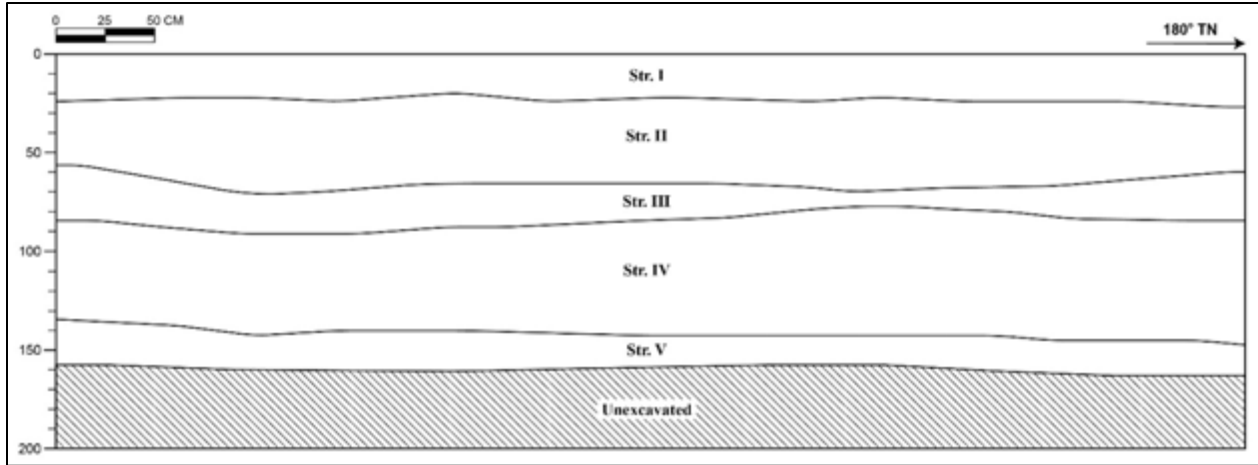

Figure 10. TE-102, stratigraphy of the east wall

Table 2. TE-102 stratigraphic description

I	0–25	Ap horizon; 7.5YR 2.5/2, very dark brown; gravelly sandy loam; weak, fine granular structure; moist, friable consistence; no cementation; slightly plastic; mixed origin; many fine to medium roots; clear, smooth lower boundary
II	20–72	Fill; 10YR 3/4, dark yellowish brown; gravelly sandy loam; moderate, fine blocky structure; moist, firm consistence; no cementation; slightly plastic; mixed origin; many fine roots; clear, smooth lower boundary; contained a singular band of 10YR 4/2, dark grayish brown, alluvial sand and gravels
III	57–93	Natural; 10YR 4/3, brown; gravelly silty clay loam; moderate, medium blocky structure; moist, firm consistence; no cementation; plastic; terrigenous origin; few fine roots; clear, smooth lower boundary; contained a band of 7.5YR 3/3, dark brown, silty clay loam and concentrations of 10YR 4/2, dark grayish brown, alluvial sand and gravels
IV	76–145	Natural; 10YR 5/3, brown; gravelly silt loam; weak, fine platy structure; moist, friable consistence; no cementation; plastic; terrigenous origin; few fine roots; clear, smooth lower boundary; contained a band of 10YR 4/2, dark grayish brown, alluvial sand and gravel
V	136–160	Natural; 7.5YR 3/3, dark brown; gravelly silt loam; moderate, fine platy structure; moist, friable consistence; no cementation; plastic; terrigenous origin; lower boundary not observed

1.1.3 Test Excavation 103 (TE-103)

TE-103 was in the central-western portion of the project area (Figure 11). The excavation was 6.00 m long by 0.80 m wide with a maximum depth of 1.49 mbs. The stratigraphy of TE-103 consisted of a dark reddish brown, gravelly sandy loam Ap horizon (Stratum I) overlying dark brown, natural gravelly silty clay loam (Stratum II) (Figure 12 through Figure 14 and Table 3). No cultural materials were encountered.



Figure 11. TE-103, overview of the general location, view to south



Figure 12. TE-103, oblique view of the west wall, view to northwest



Figure 13. TE-103, close-up of the west wall, view to west

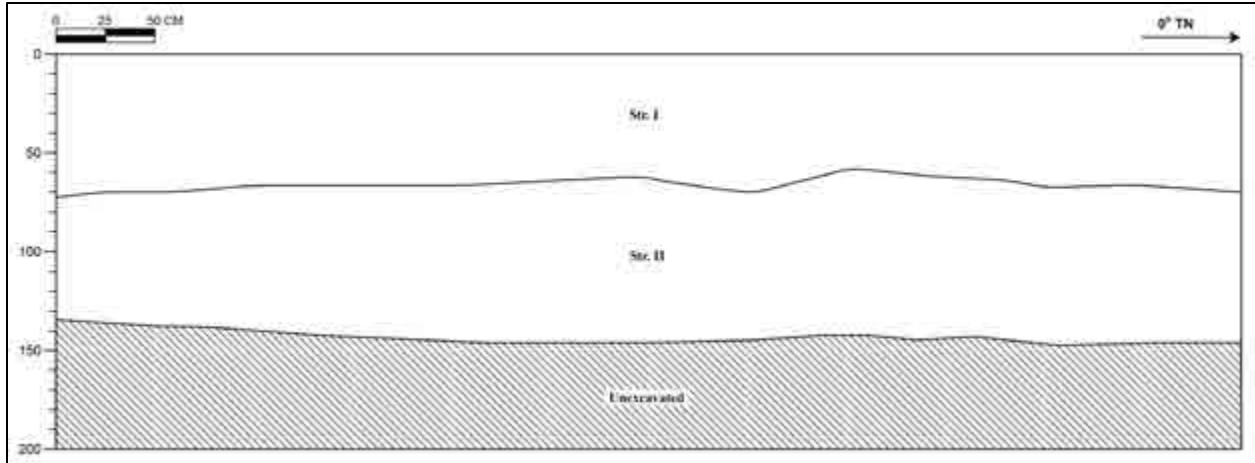

Figure 14. TE-103, stratigraphy of the west wall

Table 3. TE-103 stratigraphic description

Stratum	Depth (cmbs)	Description
I	0-72	Ap horizon; 5YR 2.5/2, dark reddish brown; gravelly sandy loam; moderate, fine granular structure; dry, weakly coherent consistence; no cementation; slightly plastic; terrigenous origin; many fine to medium roots; clear, smooth lower boundary
II	57-147	Natural; 7.5YR 3/3, dark brown; gravelly silty clay loam; moderate, fine platy structure; moist, friable consistence; no cementation; plastic; terrigenous origin; fine roots common; lower boundary not observed; contained mottles of 7.5YR 5/3, brown, silt loam

1.1.4 Test Excavation 104 (TE-104)

TE-104 was within the central portion of the project area (Figure 15). The excavation was 6.00 m long by 0.80 m wide with a maximum depth of 1.55 mbs. The stratigraphy of TE-104 consisted of a very dark brown, gravelly sandy loam Ap horizon (Stratum I) overlying a dark grayish brown, very gravelly sandy loam buried A horizon (Stratum II); dark yellowish brown, natural very gravelly sandy clay loam (Stratum III); and dark yellowish brown, natural silt loam (Stratum IV) (Figure 15 through Figure 18 and Table 4). No cultural materials were encountered.



Figure 15. TE-104, overview of the general location, view to south



Figure 16. TE-104, oblique view of the east wall, view to southeast



Figure 17. TE-104, close-up of the east wall, view to east

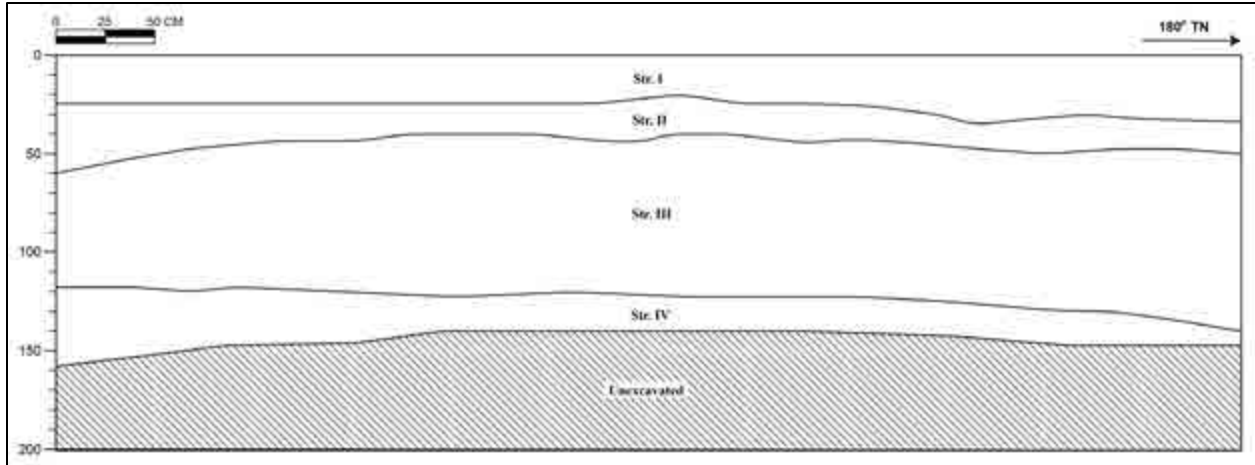

Figure 18. TE-104, stratigraphy of the east wall

Table 4. TE-104 stratigraphic description

Stratum	Depth (cmts)	Description
I	0–30	Ap horizon; 10YR 2/2, very dark brown; gravelly sandy loam; moderate, fine granular structure; moist, friable consistence; no cementation; non-plastic; mixed origin; many fine to medium roots; abrupt, wavy lower boundary
II	23–58	Ap horizon; 10YR 4/2, dark grayish brown; very gravelly sandy loam; moderate, fine granular structure; moist, friable consistence; no cementation; non-plastic; mixed origin; few fine roots; abrupt, smooth lower boundary
III	43–136	Natural; 10YR 3/4, dark yellowish brown; very gravelly sandy clay loam; moderate, fine granular structure; moist, friable consistence; no cementation; slightly plastic; terrigenous origin; abrupt, smooth lower boundary
IV	117–155	Natural; 10YR 4/4, dark yellowish brown; silt loam; moderate, very fine blocky structure; moist, friable consistence; slightly plastic; terrigenous origin; lower boundary not observed

1.1.5 Test Excavation 105 (TE-105)

TE-105 was in the central portion of the project area (Figure 19). The excavation was 6.00 m long by 0.80 m wide with a maximum depth of 1.56 mbs. The stratigraphy of TE-105 contained a dark brown, gravelly sandy loam Ap horizon (Stratum I) overlying brown, natural very gravelly sandy loam mottled with brown silty clay loam (Stratum II); and brown, natural gravelly silty clay loam (Stratum III) (Figure 20 through Figure 22 and Table 5). No cultural materials were encountered.



Figure 19. TE-105, overview of the general location, view to southeast



Figure 20. TE-105, oblique view of the west wall, view to southwest



Figure 21. TE-105, close-up of the west wall, view to west

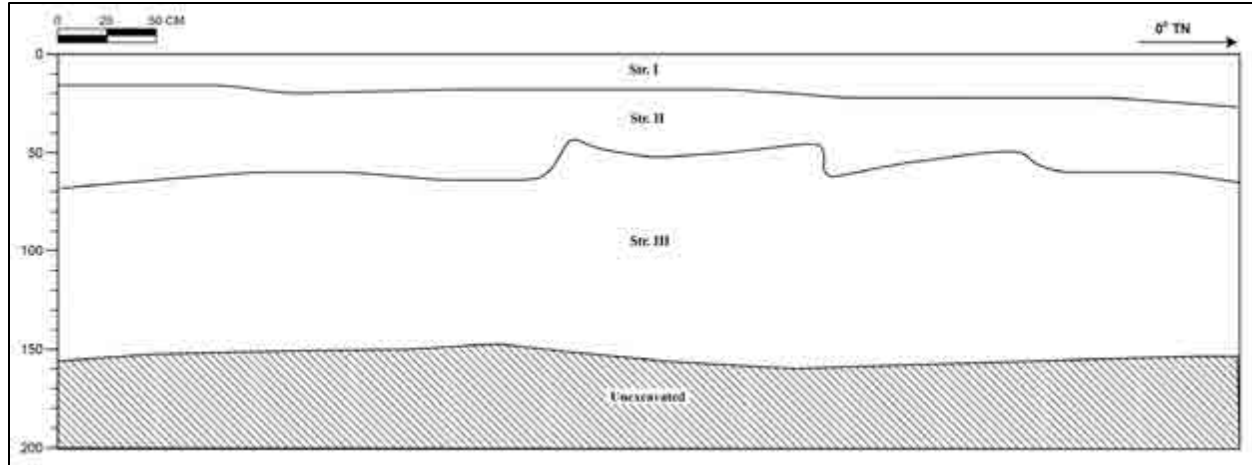

Figure 22. TE-105, stratigraphy of the west wall

Table 5. TE-105 stratigraphic description

Stratum	Depth (cmbs)	Description
I	0–25	Ap horizon; 10YR 3/3, dark brown; gravelly sandy loam; moderate, fine granular structure; moist, loose consistence; no cementation; non-plastic; mixed origin; many fine to medium roots; abrupt, smooth lower boundary
II	15–68	Natural; 10YR 4/3, brown; very gravelly sandy loam; moderate, fine granular structure; moist, friable consistence; no cementation; non-plastic; mixed origin; few fine roots; gradual, irregular lower boundary; contained common mottles of 10YR 4/3, brown, very coarse silty clay loam
III	41–156	Natural; 10YR 4/3, brown; gravelly silty clay loam; moderate, very fine blocky structure; moist, friable consistence; no cementation; slightly plastic; terrigenous origin; lower boundary not observed

1.1.6 Test Excavation 106 (TE-106)

TE-106 was in the central portion of the project area (Figure 23). The excavation was 6.00 m long by 0.80 m wide with a maximum depth of 1.47 mbs. The stratigraphy of TE-106 consisted of a dark yellowish brown gravelly sandy loam Ap horizon (Stratum I) overlying gray, natural gravelly sandy loam with pockets of light reddish brown sand (Stratum II); dark brown, natural very gravelly silt loam (Stratum III); and dark yellowish brown, natural gravelly silt loam (Stratum IV) (Figure 24 through Figure 26 and Table 6). No cultural materials were encountered.



Figure 23. TE-106, overview of the general location, view to southeast



Figure 24. TE-106, oblique view of the east wall, view to northeast



Figure 25. TE-106, close-up of the east wall, view to east

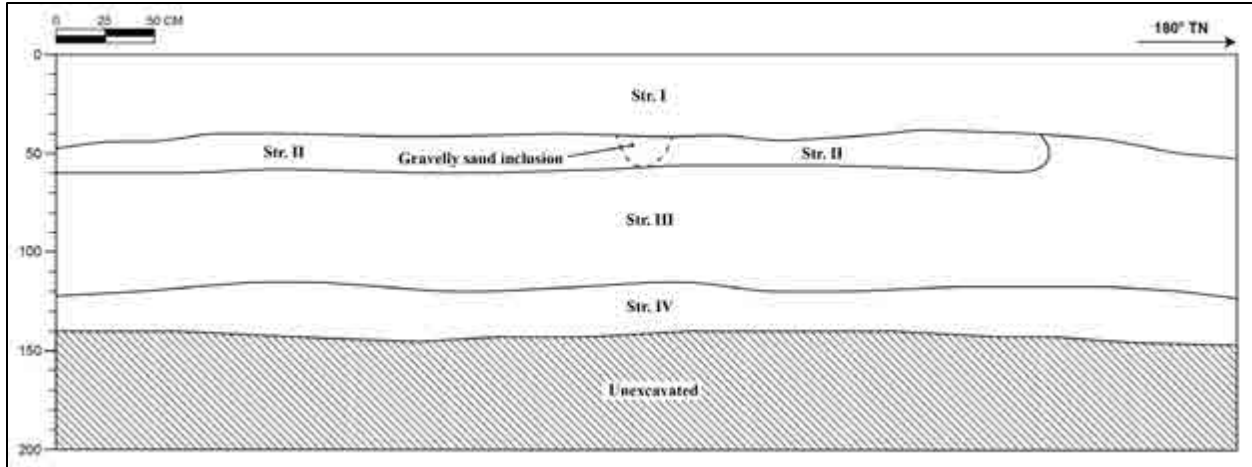

Figure 26. TE-106, stratigraphy of the east wall

Table 6. TE-106 stratigraphic description

Stratum	Depth (cmbs)	Description
I	0–60	Ap horizon; 10YR 3/4, dark yellowish brown; gravelly sandy loam; weak, fine granular structure; dry, weakly coherent consistence; no cementation; slightly plastic; mixed origin; many fine roots; clear, smooth lower boundary
II	40–63	Natural; 5YR 5/1, gray; gravelly sandy loam; weak, fine granular structure; moist, loose consistence; no cementation; slightly plastic; mixed origin; few fine roots; clear, smooth lower boundary; contained coarse inclusions of 5YR 6/3, light reddish brown, gravelly sand
III	40–127	Natural; 7.5YR 3/2, dark brown; very gravelly silt loam; moderate, fine platy structure; moist, friable consistence; no cementation; plastic; terrigenous origin; few fine roots; clear, smooth lower boundary
IV	116–147	Natural; 10YR 4/4, dark yellowish brown; gravelly silt loam; moderate, fine platy structure; moist, friable; no cementation; plastic; terrigenous origin; lower boundary not observed

1.1.7 Test Excavation 107 (TE-107)

TE-107 was in the central portion of the project area (Figure 27). The excavation was 6.00 m long by 0.80 m wide with a maximum depth of 1.73 mbs. The stratigraphy of TE-107 consisted of a dark brown, gravelly sandy loam Ap horizon (Stratum I) overlying reddish gray, natural extremely cobbly sand (Stratum II); brown, natural very gravelly silty clay loam with dark brown sand and gravel inclusions (Stratum III); and brown, natural gravelly silt loam (Stratum IV) (Figure 28 through Figure 30 and Table 7). No cultural materials were encountered.



Figure 27. TE-107, overview of the general location, view to south



Figure 28. TE-107, oblique view of the east wall, view to southeast



Figure 29. TE-107, close-up of the east wall, view to east

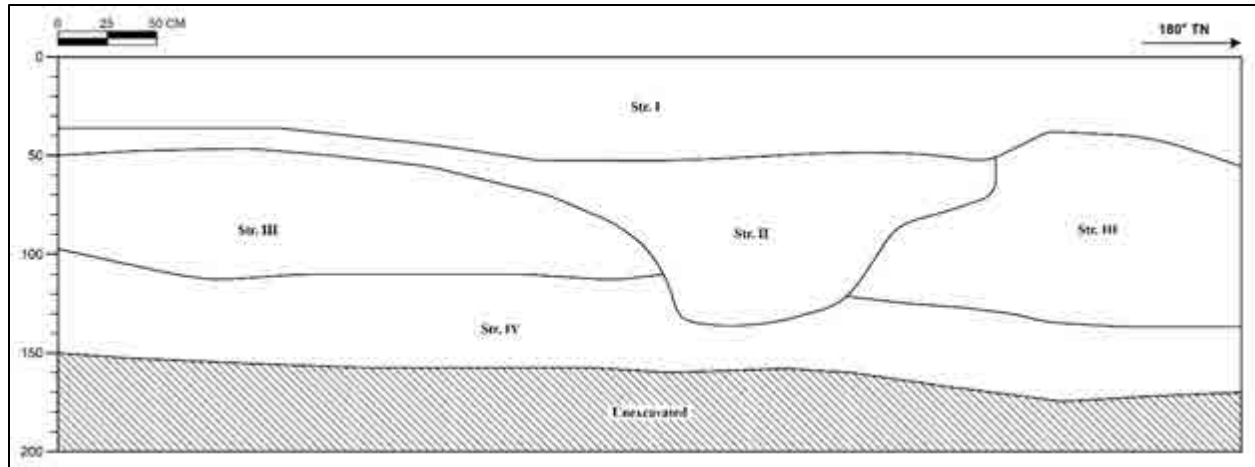

Figure 30. TE-107, stratigraphy of the east wall

Table 7. TE-107 stratigraphic description

Stratum	Depth (cmbs)	Description
I	0–54	Ap horizon; 7.5YR 3/3, dark brown; gravelly sandy loam; moderate, fine granular structure; dry, weakly coherent consistence; no cementation; slightly plastic; mixed origin; many fine roots; wavy, gradual lower boundary
II	35–135	Natural; 10R 5/1, reddish gray; extremely cobbly sand; structureless (single grain); no cementation; non-plastic; mixed origin; fine roots common; clear, broken lower boundary; alluvial deposit
III	36–134	Natural; 7.5YR 4/4, brown; very gravelly silty clay loam; moderate, fine platy structure; moist, friable consistence; no cementation; plastic; terrigenous origin; few fine roots; clear, wavy lower boundary; contained inclusions of 7.5YR 3/2, dark brown, alluvial sand and gravel
IV	98–173	Natural; 7.5YR 4/4, brown; gravelly silt loam; weak, fine granular structure; moist, loose consistence; no cementation; plastic; terrigenous origin; few fine roots; lower boundary not observed

1.1.8 Test Excavation 108 (TE-108)

TE-108 was in the central-eastern portion of the project area (Figure 31). The excavation was 6.00 m long by 0.80 m wide with a maximum depth of 1.67 mbs. The stratigraphy of TE-108 consisted of five strata: a dark brown, gravelly sandy loam Ap horizon (Stratum I) overlying brown, natural silty clay loam (Stratum II); brown, natural gravelly, silty clay loam (Stratum III); gray, natural extremely gravelly loamy sand with an inclusion of brown silt loam (Stratum IV); and dark yellowish brown, natural gravelly silt loam (Stratum V) (Figure 32 through Figure 34 and Table 8). No cultural materials were encountered.



Figure 31. TE-108, overview of the general location, view to south



Figure 32. TE-108, oblique view of the east wall, view to northeast



Figure 33. TE-108, close-up of the east wall, view to east

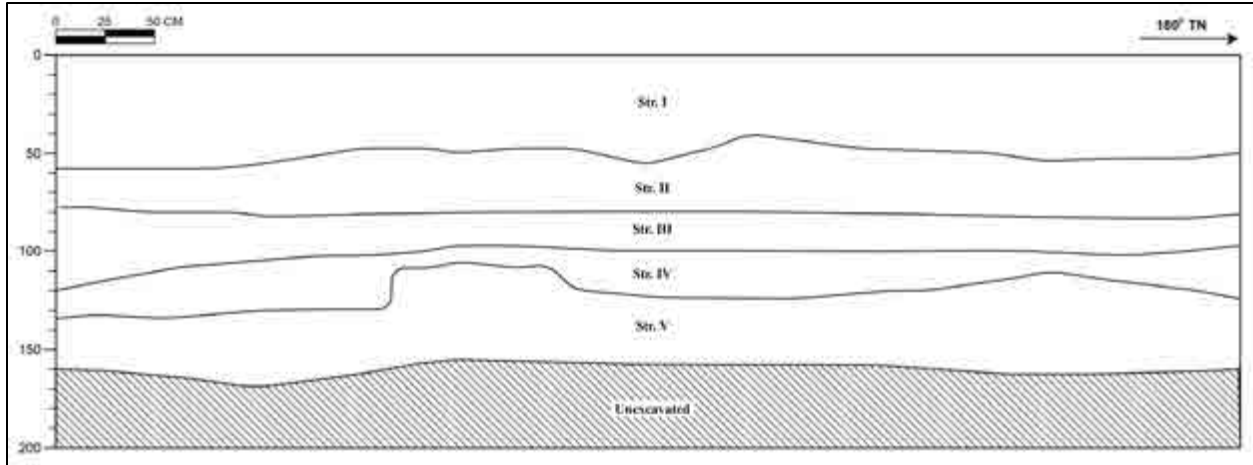

Figure 34. TE-108, stratigraphy of the east wall

Table 8. TE-108 stratigraphic description

Stratum	Depth (cmbs)	Description
I	0–57	Ap horizon; 7.5YR 3/3, dark brown; gravelly sandy loam; moderate, fine granular structure; dry, weakly coherent consistence; no cementation; slightly plastic; mixed origin; many fine roots; clear, smooth lower boundary
II	40–82	Natural; 7.5YR 4/4, brown; silty clay loam; moderate, fine platy structure; moist, friable consistence; no cementation; plastic; terrigenous origin; fine roots common; clear, smooth lower boundary
III	76–120	Natural; 7.5YR 4/2, brown; gravelly silty clay loam; weak, fine platy structure; moist, friable consistence; no cementation; plastic; terrigenous; fine roots common; clear, smooth lower boundary
IV	96–132	Natural; 7.5YR 5/1, gray; extremely gravelly loamy sand; weak, fine granular structure; moist, loose consistence; no cementation; slightly plastic; terrigenous origin; clear, smooth lower boundary; contained an inclusion of 7.5YR 4/2, brown, silt loam
V	105–167	Natural; 10YR 4/4, dark yellowish brown; gravelly silt loam; moderate, fine platy structure; moist, friable consistence; no cementation; plastic; terrigenous origin; lower boundary not observed

1.1.9 Test Excavation 109 (TE-109)

TE-109 was in the central-eastern portion of the project area (Figure 35). The excavation was 6.00 m long by 0.80 m wide with a maximum depth of 1.74 mbs. The stratigraphy of TE-109 consisted of a dark brown, sandy loam Ap horizon with a lighter brown sandy loam variation (Stratum I) overlying pinkish gray, natural loamy sand (Stratum II); and brownish yellow, natural aeolian sand (Stratum III) (Figure 36 through Figure 38 and Table 9). No cultural materials were encountered.



Figure 35. TE-109, overview of the general location, view to north



Figure 36. TE-109, oblique view of the east wall, view to southeast



Figure 37. TE-109, close-up of the east wall, view to east

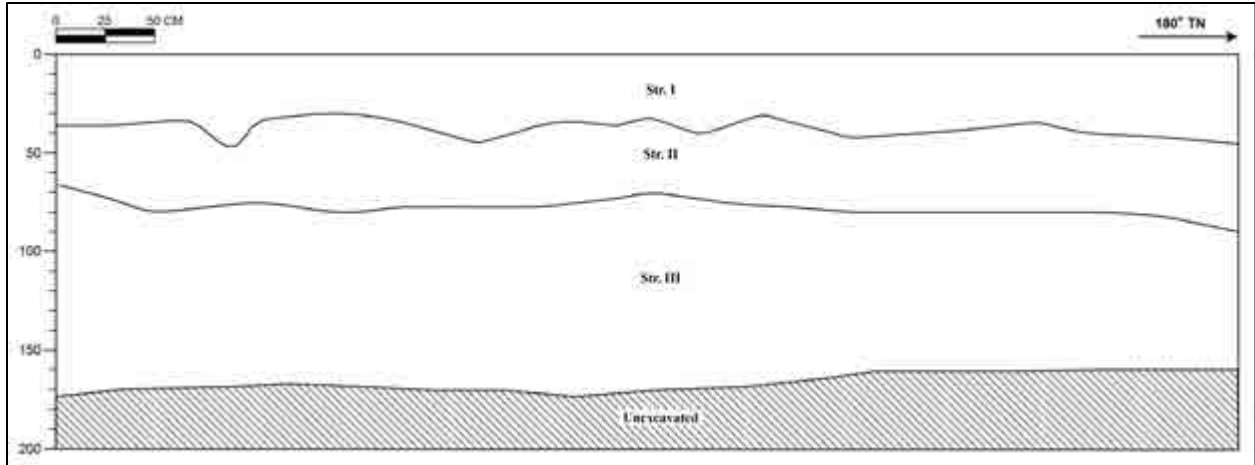

Figure 38. TE-109, stratigraphy of the east wall

Table 9. TE-109 stratigraphic description

Stratum	Depth (cmbs)	Description
I	0-47	Ap horizon; 7.5YR 3/2, dark brown; sandy loam; moderate, fine granular structure; dry, weakly coherent consistence; no cementation; slightly plastic; mixed origin; many fine roots; clear, wavy lower boundary; contained coarse mottles of 7.5YR 4/2, brown, sandy loam near lower interface
II	30-90	Natural; 7.5YR 6/2, pinkish gray; loamy sand; weak, very fine granular sand; moist, loose consistence; weak cementation; non-plastic; mixed origin; fine roots common; clear, smooth lower boundary
III	68-174	Natural; 10YR 6/6, brownish yellow; sand; structureless (single grain); moist, loose consistence; weak to moderate cementation; non-plastic; mixed origin; lower boundary not observed; aeolian sand

1.1.10 Test Excavation 110 (TE-110)

TE-110 was in the central-eastern portion of the project area (Figure 39). The excavation was 6.00 m long by 0.80 m wide with a maximum depth of 1.72 mbs. The stratigraphy of TE-110 consisted of a brown, gravelly loamy sand Ap horizon (Stratum I) overlying yellowish brown, natural sand (Stratum II); and dark brown, natural gravelly sandy clay loam with inclusions of brown and yellowish brown sand (Stratum III) (Figure 40 through Figure 42 and Table 10). Stratum I contained pieces of black plastic irrigation drip tape that were not collected. No other cultural materials were observed.



Figure 39. TE-110, overview of the general location, view to south



Figure 40. TE-110, oblique view of the west wall, view to northwest



Figure 41. TE-110, close-up of the west wall, view to west

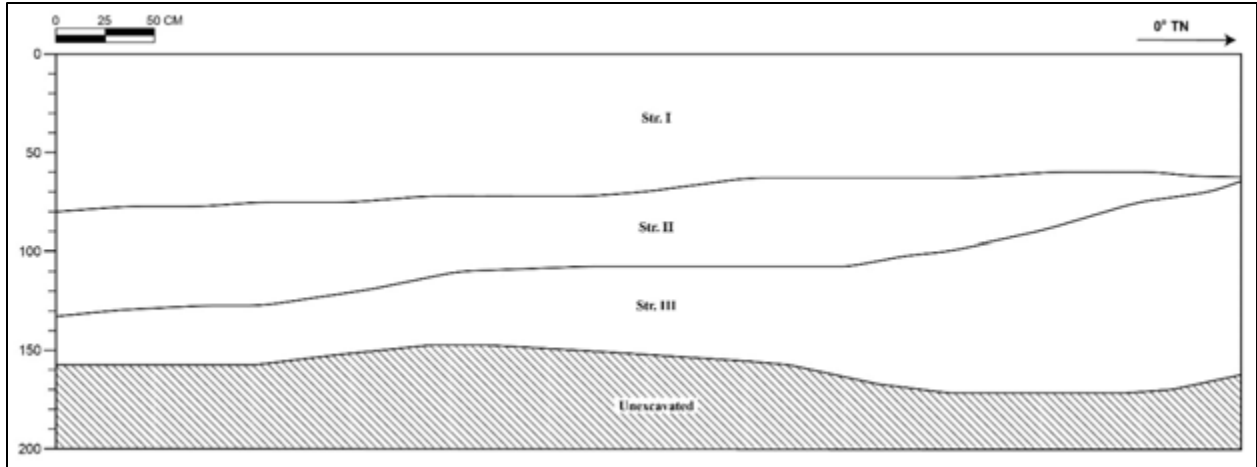

Figure 42. TE-110, stratigraphy of the west wall

Table 10. TE-110 stratigraphic description

Stratum	Depth (cmbs)	Description
I	0–79	Ap horizon; 10YR 4/3, brown; gravelly loamy sand; weak, very fine granular structure; moist, loose consistence; no cementation; non-plastic; mixed origin; many fine to medium roots; abrupt, smooth lower boundary
II	57–132	Natural; 10YR 5/4, yellowish brown; sand; structureless (single grain); moist, loose consistence; no cementation; non-plastic; marine origin; no roots; very abrupt, smooth lower boundary
III	64–172	Natural; 10YR 3/3, dark brown; gravelly sandy clay loam; moderate, very fine platy structure; moist, friable consistence; no cementation; slightly plastic; mixed origin; lower boundary not observed; contained inclusions of 10YR 5/3, brown, aeolian sand and 10YR 6/4, yellowish brown, coarse sand in the southwestern corner with basalt cobbles and stones

1.1.11 Test Excavation 111 (TE-111)

TE-111 was near the central-eastern boundary of the project area (Figure 43). The excavation was 6.00 m long by 0.80 m wide with a maximum depth of 1.60 mbs. The stratigraphy of TE-111 consisted of a brown, gravelly loamy sand Ap horizon (Stratum I) overlying brown natural sand (Stratum II) and dark brown, natural silty clay loam with a brown silt loam variation (Stratum III) (Figure 44 through Figure 46 and Table 11). No cultural materials were encountered.



Figure 43. TE-111, overview of excavation area, view to south



Figure 44. TE-111, oblique view of the east wall, view to northeast



Figure 45. TE-111, close-up of the east wall, view to east

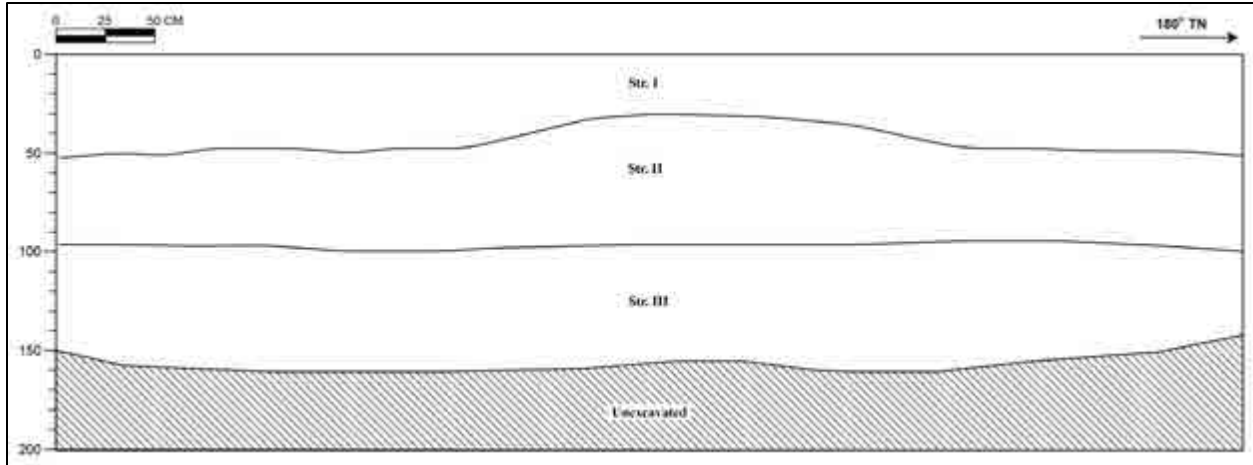

Figure 46. TE-111, stratigraphy of the east wall

Table 11. TE-111 stratigraphic description

Stratum	Depth (cmbs)	Description
I	0–52	Ap horizon; 10YR 5/3, brown; gravelly loamy sand; weak, fine granular structure; moist, loose consistence; no cementation; non-plastic; mixed origin; many fine to medium roots; abrupt, smooth lower boundary; contained common mottles of 10YR 4/3, brown, sand
II	30–100	Natural; 10YR 5/3, brown; sand; structureless; moist, loose consistence; no cementation; non-plastic; marine origin; no roots; very abrupt, smooth lower boundary
III	94–160	Natural; 10YR 3/3, dark brown; silty clay loam; moderate, very fine platy structure; moist, friable consistence; no cementation; slightly plastic; terrigenous origin; lower boundary not observed; contained a sediment variation near the base of excavation of 10YR 4/3, brown, silt loam

1.1.12 Test Excavation 112 (TE-112)

TE-112 was near the central-western boundary of the project area (Figure 47). The excavation was 6.00 m long by 0.80 m wide with a maximum depth of 1.75 mbs. The stratigraphy of TE-112 consisted a very dark brown, sandy loam Ap horizon (Stratum I) and dark brown, gravelly sandy loam fill (Stratum II) overlying dark brown, natural gravelly silty clay loam mottled with a lighter brown silty clay loam (Stratum III) (Figure 48 through Figure 50 and Table 12). No cultural materials were encountered.



Figure 47. TE-112, overview of the general location, view to south



Figure 48. TE-112, oblique view of the east wall, view to south



Figure 49. TE-112, close-up of the east wall, view to east

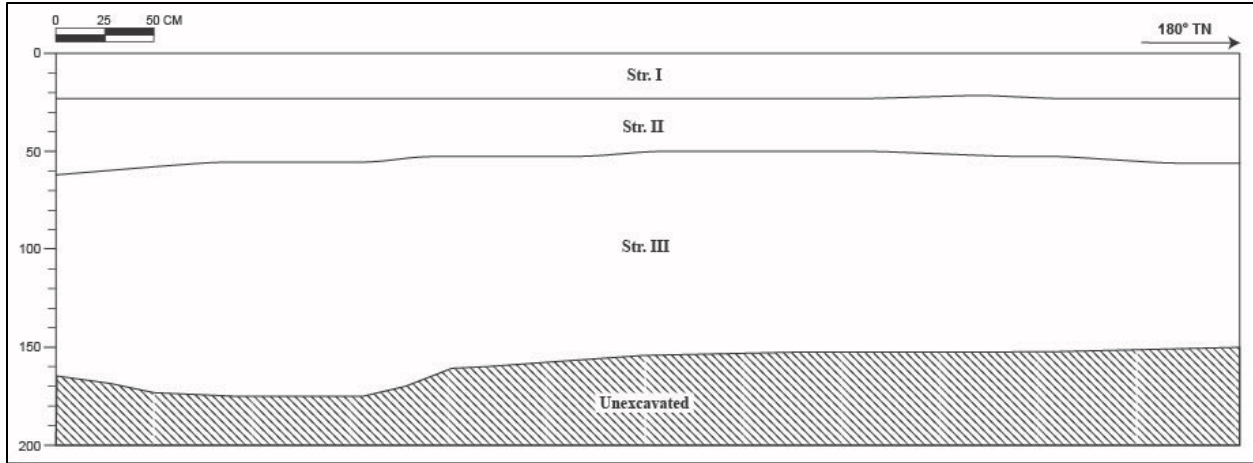

Figure 50. TE-112, stratigraphy of the east wall

Table 12. TE-112 stratigraphic description

Stratum	Depth (cmbs)	Description
I	0–23	Ap horizon; 7.5YR 2.5/2, very dark brown; sandy loam; moderate, fine granular structure; moist, friable consistence; no cementation; slightly plastic; mixed origin; many fine roots; clear, smooth lower boundary
II	20–61	Fill; 7.5YR 3/3, dark brown; gravelly sandy loam; moderate, fine blocky structure; moist, firm consistence; no cementation; slightly plastic; mixed origin; fine roots common; clear, smooth lower boundary; upper boundary was disturbed from plowing
III	48–175	Natural; 7.5YR 3/4, dark brown; gravelly silty clay loam; moderate, fine platy structure; moist, friable consistence; no cementation; plastic; terrigenous origin; few fine roots; lower boundary not observed; contained common mottles of 7.5YR 4/3, brown, silty clay loam

1.1.13 Test Excavation 113 (TE-113)

TE-113 was in the central-western portion of the project area (Figure 51). The excavation was 6.00 m long by 0.80 m wide with a maximum depth of 1.68 mbs. The stratigraphy of TE-113 consisted of a very dark brown sandy loam Ap horizon (Stratum I) and very dark grayish brown, previously disturbed natural gravelly sandy loam fill (Stratum II) overlying dark yellowish brown, natural very gravelly silty clay loam with small concentrations of brown loam and large concentrations of dark gray cobbly loamy sand (Stratum III) and brown, natural very gravelly silt loam mottled with dark gray gravelly loamy sand (Stratum IV) (Figure 52 through Figure 54 and Table 13). No cultural materials were encountered.



Figure 51. TE-113, overview of the general location, view to southeast



Figure 52. TE-113, oblique view of the east wall, view to south



Figure 53. TE-113, close-up of the east wall, view to east

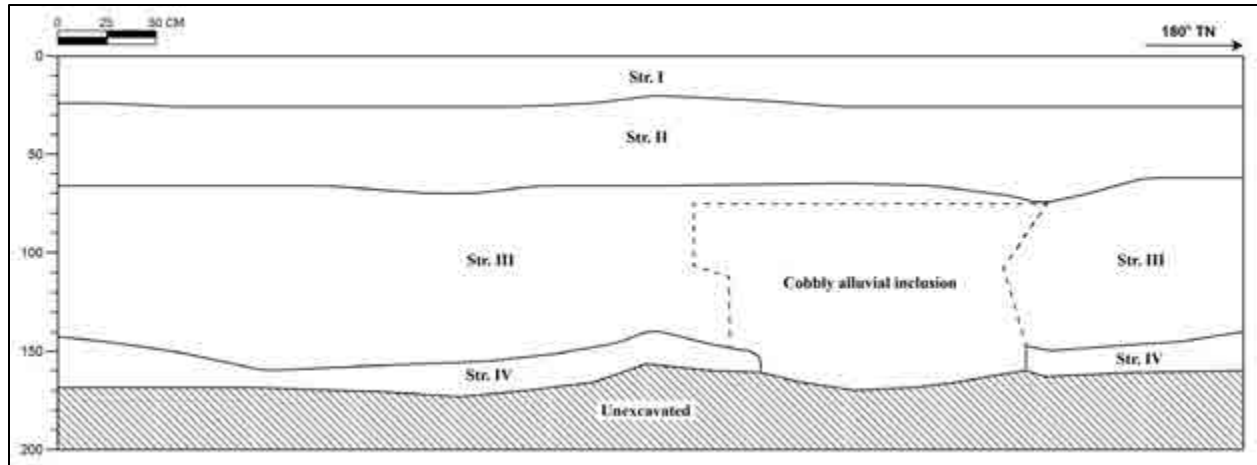

Figure 54. TE-113, stratigraphy of the east wall

Table 13. TE-113 stratigraphic description

Stratum	Depth (cmbs)	Description
I	0–25	Ap horizon; 7.5YR 2.5/2, very dark brown; sandy loam; weak, fine granular structure; moist, friable consistence; no cementation; slightly plastic; mixed origin; many fine roots; clear, smooth lower boundary
II	20–74	Previously disturbed natural; 10YR 3/2, very dark grayish brown; gravelly sandy loam; moderate, fine blocky structure; moist, firm consistence; no cementation; slightly plastic; mixed origin; fine roots common; clear, wavy lower boundary; disturbed by the plow zone
III	61–167	Natural; 10YR 4/4 dark yellowish brown; very gravelly silty clay loam; moderate, fine platy structure; moist, friable consistence; no cementation; plastic; terrigenous origin; few fine roots; clear, irregular lower boundary; contained small concentrations of 10YR 4/3, brown, loam, and large concentrations of 10YR 4/1, dark gray, cobbly loamy sand alluvial deposits
IV	140–168	Natural; 10YR 5/3, brown; very gravelly silt loam; moderate, fine platy structure; moist, friable consistence; no cementation; plastic; terrigenous origin; few fine roots; lower boundary not observed; contained concentrations of 10YR 4/1, dark gray, gravelly loamy sand alluvial deposits

1.1.14 Test Excavation 114 (TE-114)

TE-114 was in the central-western portion of the project area (Figure 55). The excavation was 6.00 m long by 0.80 m wide with a maximum depth of 1.70 mbs. The stratigraphy of TE-114 consisted of a very dark brown, gravelly sandy loam Ap horizon (Stratum I) and dark brown, previously disturbed natural gravelly sandy loam (Stratum II) overlying brown, natural gravelly loam mottled with grayish brown cobbly loamy sand (Stratum III); dark yellowish brown, natural very cobbly silt loam with a band of dark brown silt loam and a large concentration of gray cobbly loamy sand (Stratum IV); and brown, natural gravelly silt loam with concentrations of gray gravelly loamy sand (Stratum V) (Figure 56 through Figure 58 and Table 14). No cultural materials were encountered.



Figure 55. TE-114, overview of the general location, view to northwest



Figure 56. TE-114, oblique view of the west wall, view to southwest



Figure 57. TE-114, close-up of the west wall, view to west

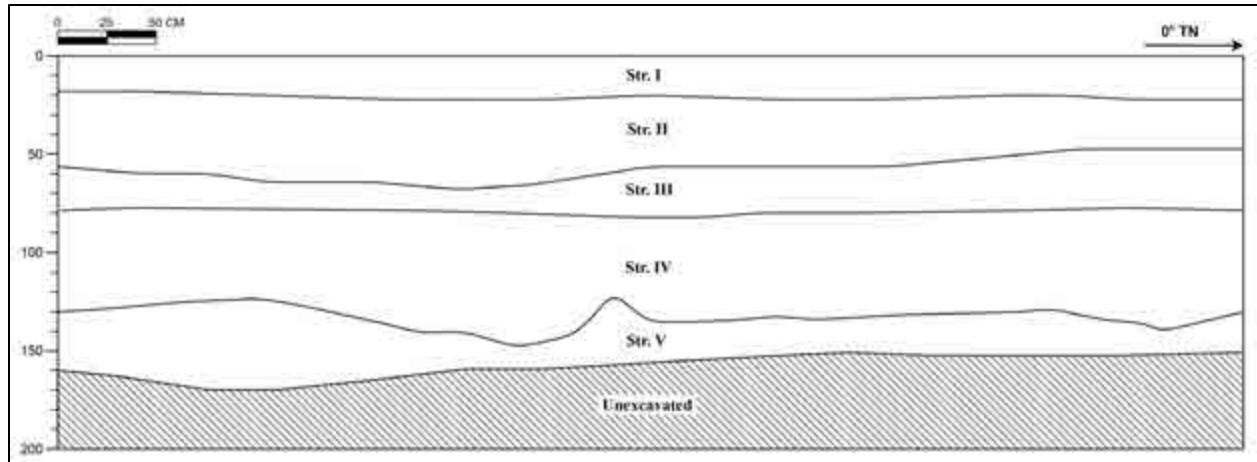

Figure 58. TE-114, stratigraphy of the west wall

Table 14. TE-114 stratigraphic description

Stratum	Depth (cmts)	Description
I	0–23	Ap horizon; 7.5YR 2.5/2, very dark brown; gravelly sandy loam; weak, fine granular structure; moist, friable consistence; slightly plastic; mixed origin; many fine roots; clear, smooth lower boundary
II	18–67	Previously disturbed natural; 10YR 3/3, dark brown; gravelly sandy loam; moderate, fine granular structure; moist, firm consistence; slightly plastic; mixed origin; many fine to medium roots; clear, smooth lower boundary
III	48–82	Natural; 10YR 4/3, brown; gravelly loam; moderate, fine granular structure; moist, friable consistence; slightly plastic; mixed origin; few fine roots; clear, smooth lower boundary; contained coarse concentrations of 10YR 5/2, grayish brown, gravelly loamy sand with basalt pebbles and cobbles
IV	77–148	Natural; 10YR 4/4, dark yellowish brown; very cobbly silt loam; moderate, fine platy structure; moist, friable consistence; plastic; terrigenous origin; few fine roots; clear, wavy lower boundary; contained a band of 7.5YR 3/3, dark brown, silt loam and a very coarse concentration of 10YR 5/1, gray, gravelly loamy sand with basalt pebbles and cobbles
V	123–170	Natural; 10YR 5/3, brown; gravelly silt loam; moderate, fine platy structure; moist, friable consistence; plastic; terrigenous origin; lower boundary not observed; contained concentrations of 10YR 5/1, gray, gravelly loamy sand

1.1.15 Test Excavation 115 (TE-115)

TE-115 was in the central-western portion of the project area (Figure 59). The excavation was 6.00 m long by 0.80 m wide with a maximum depth of 1.62 mbs. The stratigraphy of TE-115 consisted of a very dark brown sandy loam Ap horizon (Stratum I) and dark brown, gravelly sandy loam fill (Stratum II) overlying brown, natural very cobbly silt loam with concentrations of gray cobbly loamy sand (Stratum III) and brown, natural gravelly silty clay loam (Stratum IV) (Figure 60 through Figure 62 and Table 15). No cultural materials were encountered.



Figure 59. TE-115, overview of the general location, view to south



Figure 60. TE-115, oblique view of the west wall, view to southwest



Figure 61. TE-115, close-up of the west wall, view to west

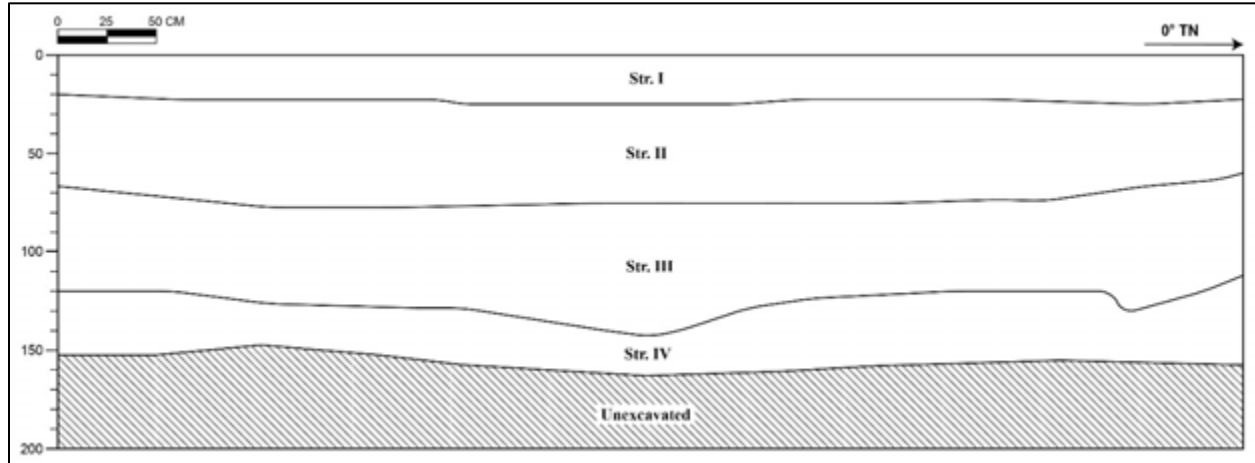

Figure 62. TE-115, stratigraphy of the west wall

Table 15. TE-115 stratigraphic description

I	0–25	Ap horizon; 7.5YR 2.5/2, very dark brown; sandy loam; moderate, fine granular structure; moist, friable consistence; slightly plastic; mixed origin; many fine roots; clear, smooth lower boundary
II	20–76	Fill; 10YR 3/3, dark brown; gravelly sandy loam; moderate, medium blocky structure; moist, firm consistence; slightly plastic; mixed origin; fine roots common; clear, smooth lower boundary
III	60–142	Natural; 10YR 4/3, brown; very cobbly silt loam; weak, fine platy structure; moist, friable; plastic; terrigenous origin; few fine roots; clear, wavy lower boundary; contained large bands and concentrations of alluvial deposited, 10YR 5/1, gray, gravelly loamy sand with basalt pebbles and small to medium cobbles
IV	110–162	Natural; 10YR 5/3, brown; gravelly silty clay loam; moderate, fine platy structure; moist, friable consistence; plastic; terrigenous origin; few fine roots; lower boundary not observed

1.1.16 Test Excavation 116 (TE-116)

TE-116 was in the central portion of the project area (Figure 63). The excavation was 6.00 m long by 0.80 m wide with a maximum depth of 1.72 mbs. The stratigraphy of TE-116 consisted of very dark brown, gravelly sandy loam Ap horizon (Stratum I) and brown, gravelly sandy loam fill (Stratum II) overlying gray, natural extremely gravelly loamy sand (Stratum III), and dark yellowish brown, natural gravelly silt loam (Stratum IV) (Figure 64 through Figure 66 and Table 16). No cultural materials were encountered.



Figure 63. TE-116, overview of the general location, view to northeast



Figure 64. TE-116, oblique view of the east wall, view to northeast



Figure 65. TE-116, close-up of the east wall, view to east

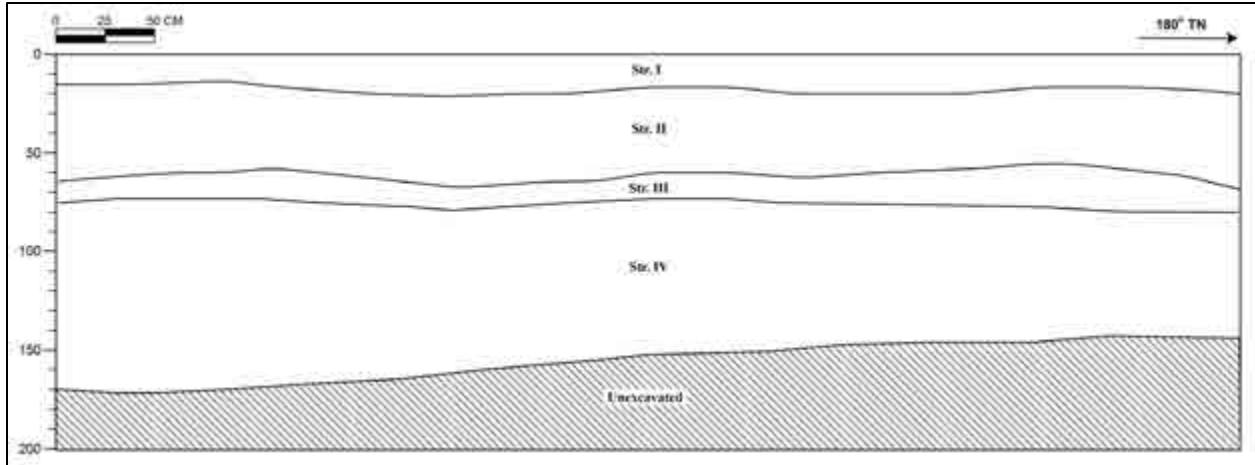

Figure 66. TE-116, stratigraphy of the east wall

Table 16. TE 116 stratigraphic description

I	0–20	Ap horizon; 7.5YR 2.5/3, very dark brown; gravelly sandy loam; moderate, medium granular structure; dry, hard consistence; no cementation; slightly plastic; terrigenous origin; many fine to medium roots; abrupt, smooth lower boundary
II	15–68	Fill; 7.5YR 4/2, brown; sandy loam; weak, fine granular structure; dry, weakly coherent consistence; no cementation; slightly plastic; mixed origin; many fine to medium roots; clear, smooth lower boundary
III	55–80	Natural; 7.5YR 5/1, gray; extremely gravelly loamy sand; weak, fine granular structure; moist, loose consistence; no cementation; non-plastic; terrigenous origin; fine roots common; abrupt, smooth lower boundary
IV	73–172	Natural; 10YR 4/4, dark yellowish brown; gravelly silt loam; moderate, fine structure; moist, friable consistence; no cementation; plastic; terrigenous origin; few fine roots; lower boundary not observed; contained mottles of 7.5YR 5/1, gray, loamy sand

1.1.17 Test Excavation 117 (TE-117)

TE-117 was in the central portion of the project area (Figure 67). The excavation was 6.00 m long by 0.80 m wide with a maximum depth of 1.78 mbs. The stratigraphy of TE- 117 consisted of a dark brown, gravelly sandy loam Ap horizon (Stratum I) overlying yellowish brown, natural very gravelly silty clay loam (Stratum II); gray, natural extremely gravelly loamy sand (Stratum III); dark yellowish brown, natural gravelly silty clay loam (Stratum IV); and brown, natural gravelly silt loam (Stratum V) (Figure 68 through Figure 70 and Table 17). No cultural materials were encountered.



Figure 67. TE-117, overview of the general location, view to northwest



Figure 68. TE-117, oblique view of the west wall, view to northwest



Figure 69. TE-117, close-up of the west wall, view to west

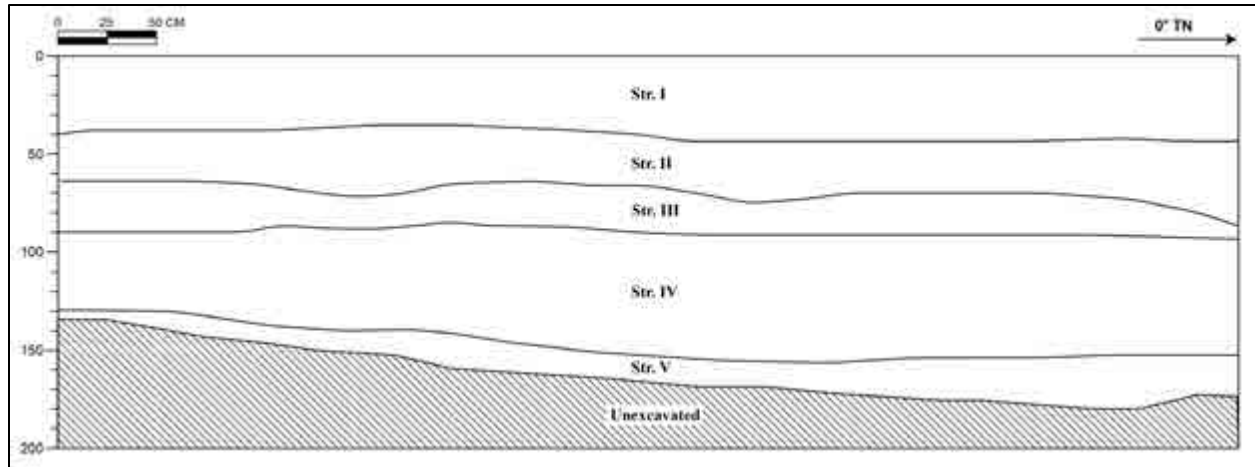

Figure 70. TE-117, stratigraphy of the west wall

Table 17. TE-117 stratigraphic description

Stratum	Depth (cmbs)	Description
I	0–43	Ap horizon; 10YR 3/3, dark brown; gravelly sandy loam; moderate, fine granular structure; dry, hard consistence; no cementation; slightly plastic; mixed origin; many fine to medium roots; clear, smooth lower boundary; contained mottles of 5YR 5/1, gray, loamy sand
II	35–87	Natural; 10YR 5/4, yellowish brown; very gravelly silty clay loam; moderate, fine platy structure; moist, friable consistence; no cementation; plastic; terrigenous origin; few fine roots; clear, smooth lower boundary
III	64–93	Natural; 5YR 5/1, gray; extremely gravelly loamy sand; weak, fine granular structure; moist, loose consistence; no cementation; slightly plastic; terrigenous origin; few fine roots; clear, smooth lower boundary
IV	85–153	Natural; 10YR 3/4, dark yellowish brown; gravelly silty clay loam; moderate, fine granular structure; moist, friable consistence; no cementation; plastic; terrigenous origin; few fine roots; clear, smooth lower boundary; contained mottles of 10YR 5/2, grayish brown, loamy sand
V	127–178	Natural; 10YR 4/3, brown; gravelly silt loam; moderate, fine platy structure; moist, friable consistence; no cementation; plastic; terrigenous origin; lower boundary not observed

1.1.18 Test Excavation 118 (TE-118)

TE-118 was in the central portion of the project area (Figure 71). The excavation was 6.00 m long by 0.80 m wide with a maximum depth of 1.63 mbs. The stratigraphy of TE-118 consisted of dark brown, very gravelly sandy loam Ap horizon (Stratum I) overlying gray, natural extremely cobbly sand (Stratum II) and dark yellowish brown, natural gravelly silt loam (Stratum III) (Figure 72 through Figure 74 and Table 18). No cultural materials were encountered.



Figure 71. TE-118, overview of the general location, view to northeast



Figure 72. TE-118, oblique view of the east wall, view to northeast



Figure 73. TE-118, close-up of the east wall, view to east

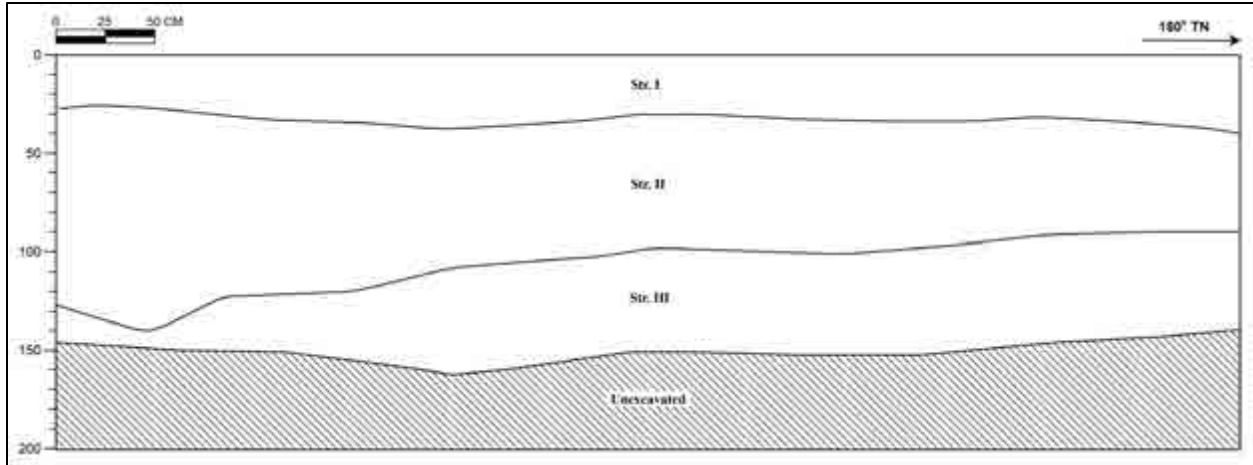

Figure 74. TE-118, stratigraphy of the east wall

Table 18. TE-118 stratigraphic description

Stratum	Depth (cmbs)	Description
I	0–39	Ap horizon; 7.5YR 3/2, dark brown; very gravelly sandy loam; moderate, fine granular structure; dry, weakly coherent consistence; no cementation; non-plastic; mixed origin; many fine roots; clear, smooth lower boundary
II	26–142	Natural; 5Y 6/1, gray; extremely cobbly sand; weak, coarse granular structure; dry, loose consistence; weak cementation; non-plastic; mixed origin; few fine roots; clear, wavy lower boundary; contained mottles of 7.5YR 4/4, brown, silt loam
III	87–163	Natural; 10YR 4/4, dark yellowish brown; gravelly silt loam; moderate, fine platy structure; moist, friable consistence; no cementation; slightly plastic; terrigenous origin; lower boundary not observed

1.1.19 Test Excavation 119 (TE-119)

TE-119 was in the central portion of the project area (Figure 75). The excavation was 6.00 m long by 0.80 m wide with a maximum depth of 1.63 mbs. The stratigraphy of TE-119 consisted of dark brown, gravelly sandy loam Ap horizon (Stratum I) overlying brown, natural loamy sand (Stratum II); dark brown, natural gravelly silty clay loam (Stratum III); dark yellowish brown, natural very gravelly silty clay loam (Stratum IV); gray, natural loamy sand (Stratum V); and brown, natural gravelly silt loam (Stratum VI) (Figure 76 through Figure 78 and Table 19). No cultural materials were encountered.



Figure 75. TE-119, overview of the general location, view to west



Figure 76. TE-119, oblique view of the west wall, view to northwest



Figure 77. TE-119, close-up of the west wall, view to west

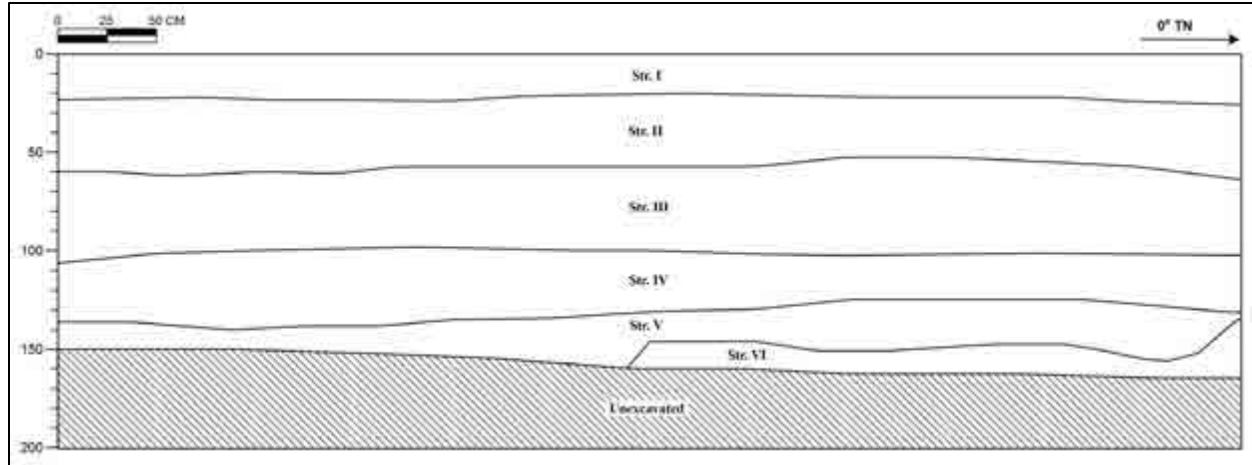

Figure 78. TE-119, stratigraphy of the west wall

Table 19. TE-119 stratigraphic description

Stratum	Depth (cmbs)	Description
I	0–24	Ap horizon; 10YR 3/3, dark brown; gravelly sandy loam; moderate, fine granular structure; dry, weakly coherent consistence; no cementation; slightly plastic; mixed origin; many fine to medium roots; clear, smooth lower boundary
II	20–63	Natural; 10YR 4/3, brown; loamy sand; weak, fine granular structure; moist, loose consistence; no cementation; slightly plastic; mixed origin; fine roots common; clear, smooth lower boundary
III	50–105	Natural; 10YR 3/3, dark brown; gravelly silty clay loam; moderate, fine platy structure; moist, friable consistence; no cementation; plastic; terrigenous origin; few fine roots; clear, smooth lower boundary; contained mottles of 10YR 5/2, grayish brown, silt loam
IV	97–140	Natural; 10YR 3/4, dark yellowish brown; very gravelly silty clay loam; moderate, fine structure; moist, friable consistence; no cementation; plastic; terrigenous origin; few fine roots; clear, smooth lower boundary
V	123–155	Natural; 5YR 5/1, gray; extremely gravelly loamy sand; weak, medium granular structure; moist, loose consistence; no cementation; non-plastic; terrigenous origin; lower boundary not observed
VI	133–163	Natural; 10YR 5/3, brown, gravelly silt loam; moderate, fine granular structure; moist, friable consistence; no cementation; plastic; terrigenous origin; lower boundary not observed

1.1.20 Test Excavation 120 (TE-120)

TE-120 was in the central-eastern portion of the project area (Figure 79). The excavation was 6.00 m long by 0.80 m wide with a maximum depth of 1.76 mbs. The stratigraphy of TE-120 consisted of a dark brown, very gravelly sandy loam Ap horizon (Stratum I) overlying brown, natural sand (Stratum II); dark yellowish brown, natural very gravelly silty clay loam (Stratum III); dark brown, natural gravelly silty clay loam (Stratum IV); pale brown, natural sand (Stratum V); brown, natural extremely gravelly sand (Stratum VI); and dark brown, natural sandy clay loam (Stratum VII) (Figure 80 through Figure 82 and Table 20). No cultural materials were encountered.



Figure 79. TE-120, overview of the general location, view to southwest



Figure 80. TE-120, oblique view of the west wall, view to southwest



Figure 81. TE-120, close-up of the west wall, view to west

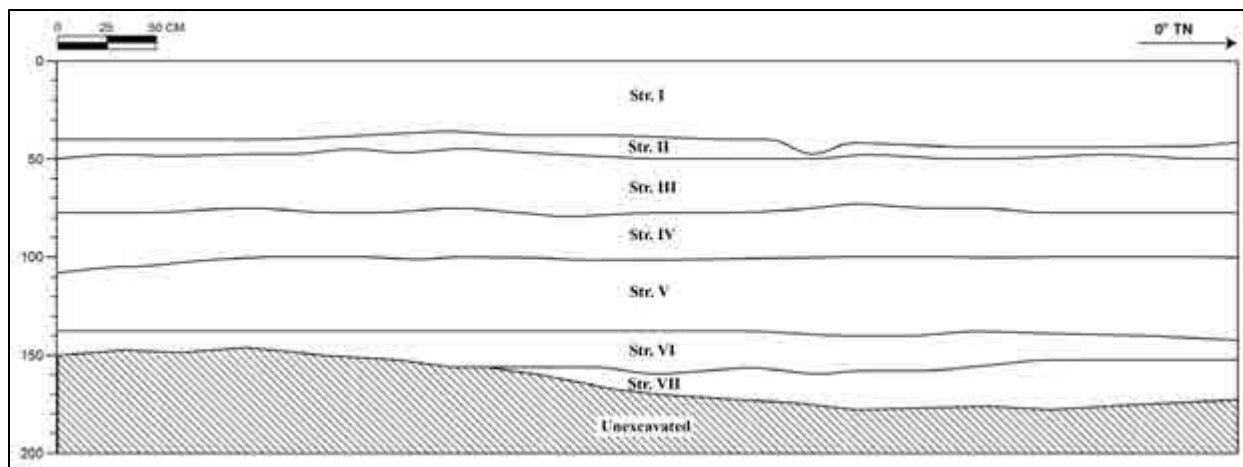

Figure 82. TE-120, stratigraphy of the west wall

Table 20. TE-120 stratigraphic description

Stratum	Depth (cmbs)	Description
I	0–46	Ap horizon; 10YR 3/3, dark brown; very gravelly sandy loam; moderate, fine granular structure; moist, friable consistence; no cementation; non-plastic; terrigenous origin; many fine roots; abrupt, irregular lower boundary
II	35–48	Natural; 10YR 4/3, brown; sand; structureless (single grain); moist, loose consistence; no cementation; non-plastic; mixed origin; very abrupt, smooth lower boundary
III	44–77	Natural; 10YR 3/4, dark yellowish brown; very gravelly silty clay loam; moderate, fine platy structure; moist, friable consistence; no cementation; plastic; terrigenous origin; few fine roots; abrupt, smooth lower boundary
IV	73–106	Natural; 10YR 3/3, dark brown; gravelly silty clay loam; moderate, fine structure; moist, friable consistence; no cementation; plastic; terrigenous origin; few fine roots; clear, smooth lower boundary
V	97–140	Natural; 10YR 6/3, pale brown; sand; structureless (single grain); moist, loose consistence; no cementation; non-plastic; marine origin; few fine roots; clear, smooth lower boundary
VI	136–158	Natural; 10YR 5/3, brown; extremely gravelly sand; structureless (single grain); moist, loose consistence; weak cementation; non-plastic; terrigenous origin; clear, smooth lower boundary
VII	150–176	Natural; 10YR 3/3, dark brown; sandy clay loam; moderate, fine structure; moist, friable consistence; no cementation; slightly plastic; terrigenous origin; lower boundary not observed

1.1.21 Test Excavation 121 (TE-121)

TE-121 was in the central-eastern portion of the project area (Figure 83). The excavation was 6.00 m long by 0.80 m wide with a maximum depth of 1.70 mbs. The stratigraphy of TE-121 consisted of a brown, gravelly sandy loam Ap horizon (Stratum I) overlying brown, natural gravelly sand (Stratum II); dark grayish brown, natural gravelly sand (Stratum III); brown, natural gravelly silty clay loam (Stratum IV); and grayish brown, natural gravelly sand (Stratum V) (Figure 84 through Figure 86 and Table 21). No cultural materials were encountered.



Figure 83. TE-121, overview of the general location, view to southwest



Figure 84. TE-121, oblique view of the west wall, view to northwest



Figure 85. TE-121, close-up of the west wall, view to west

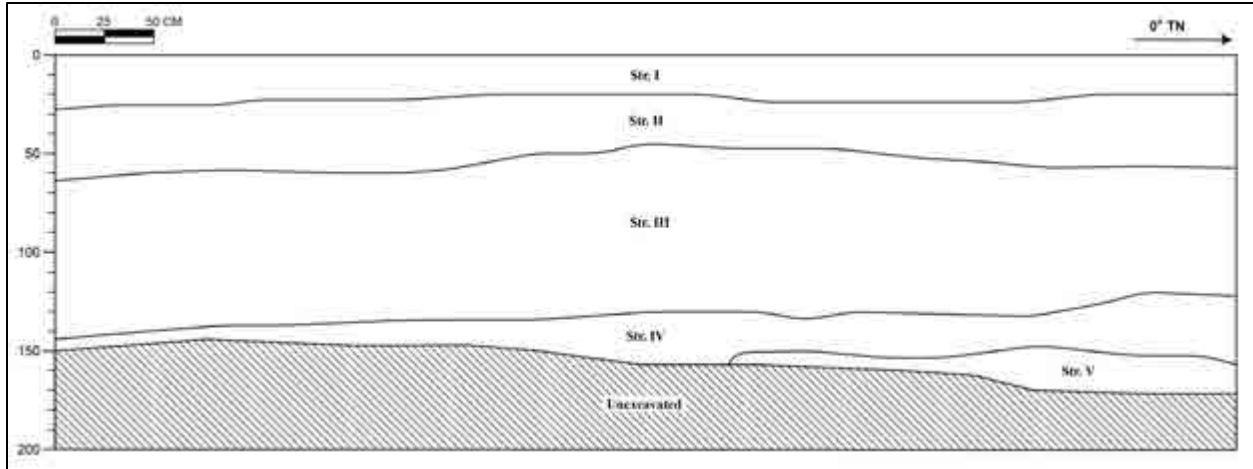

Figure 86. TE-121, stratigraphy of the west wall

Table 21. TE-121 stratigraphic description

Stratum	Depth (cmbs)	Description
I	0–27	Ap horizon; 10YR 4/3, brown; gravelly sandy loam; moderate, fine granular structure; dry, weakly coherent consistence; no cementation; slightly plastic; mixed origin; many fine roots; clear, smooth lower boundary
II	18–64	Natural; 10YR 5/3, brown; gravelly sand; structureless (single grain); moist, loose consistence; no cementation; non-plastic; mixed origin; few fine roots; clear, smooth lower boundary; contained mottles of 10YR 4/3, brown, loamy sand
III	45–145	Natural; 10YR 4/2, dark grayish brown; gravelly sand; weak, very fine granular structure; moist, loose consistence; no cementation; non-plastic; mixed origin; few fine roots; clear, smooth lower boundary; contained mottles of 10YR 3/3, dark brown, loamy sand
IV	120–157	Natural; 10YR 4/3, brown; gravelly silty clay loam; moderate, very fine granular structure; moist, friable consistence; no cementation; plastic; terrigenous origin; few fine roots; clear, smooth lower boundary
V	147–170	Natural; 10YR 6/3, pale brown; sand; structureless (single grain); moist, loose consistence; no cementation; non-plastic; marine origin; few fine roots; clear, smooth lower boundary
VI	136–158	Natural; 10YR 5/2, grayish brown; gravelly sand; structureless (single grain); moist, loose consistence; no cementation; non-plastic; mixed origin; lower boundary not observed

1.1.22 Test Excavation 122 (TE-122)

TE-122 was in the central-eastern portion of the project area (Figure 87). The excavation was 6.00 m long by 0.80 m wide with a maximum depth of 2.09 mbs. The stratigraphy of TE-122 consisted of a dark brown, gravelly sandy loam Ap horizon (Stratum I) overlying pinkish gray, natural sand (Stratum II) and yellowish brown, natural gravelly silt loam (Stratum III) (Figure 88 through Figure 90 and Table 22). No cultural materials were encountered.



Figure 87. TE-122, overview of the general location, view to southwest



Figure 88. TE-122, oblique view of the west wall, view to north



Figure 89. TE-122, close-up of the west wall, view to west

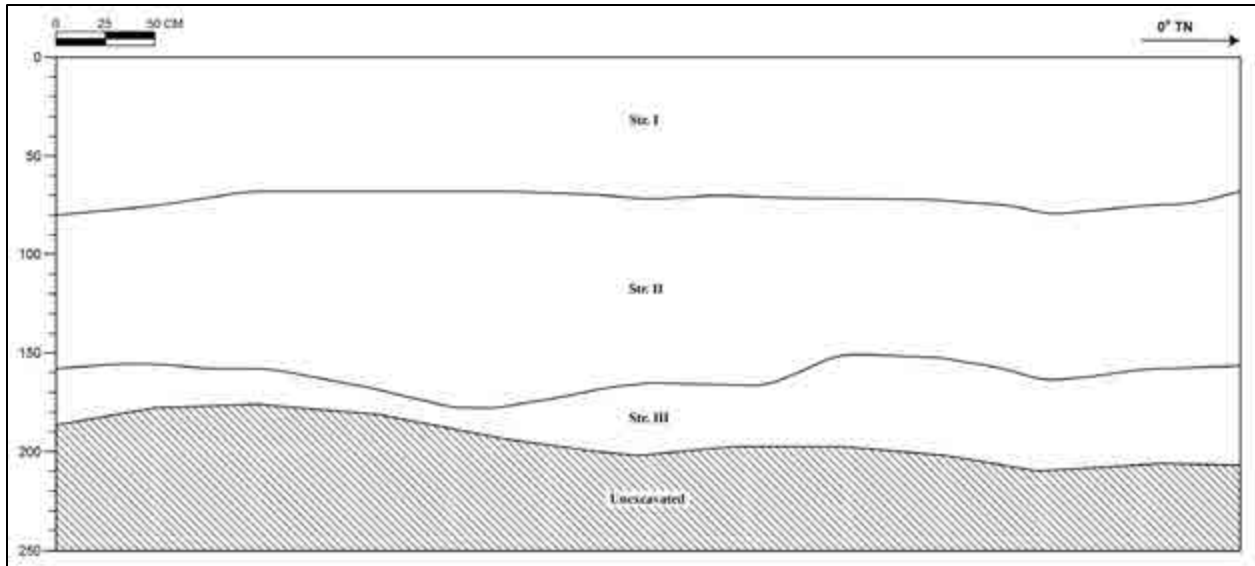

Figure 90. TE-122, stratigraphy of the east wall

Table 22. TE-122 stratigraphic description

Stratum	Depth (cmts)	Description
I	0–80	Ap horizon; 10YR 3/3, dark brown; gravelly sandy loam; moderate, fine granular structure; dry, weakly coherent consistence; no cementation; slightly plastic; mixed origin; many fine roots; abrupt, smooth lower boundary; contained mottles of 7.5YR 4/4, brown, sandy clay loam
II	67–177	Natural; 7.5YR 6/2, pinkish gray; gravelly sand; structureless (single-grain); moist, loose consistence; weak cementation; non-plastic; mixed origin; clear, wavy lower boundary
III	149–209	Natural; 10YR 5/4, yellowish brown; gravelly silt loam; moderate, fine platy structure; moist, friable consistence; no cementation; plastic; terrigenous origin; lower boundary not visible; contained mottles of 10YR 7/3, very pale brown, sand and 10YR 4/1, dark gray, sand

1.1.23 Test Excavation 123 (TE-123)

TE-123 was near the eastern boundary of the project area, west of the Waikapu Stream (Figure 91). The excavation was 6.00 m long by 0.80 m wide with a maximum depth of 1.62 mbs. The stratigraphy of TE-123 consisted of a brown, gravelly sandy loam Ap horizon (Stratum I) overlying brown, natural gravelly silty clay loam (Stratum II) and dark grayish brown, natural very cobbly loamy sand (Stratum III) (Figure 92 through Figure 94 and Table 23). No cultural materials were encountered.



Figure 91. TE-123, overview of the general location, view to northeast



Figure 92. TE-123, oblique view of the east wall, view to northeast



Figure 93. TE-123, close-up of the east wall, view to east

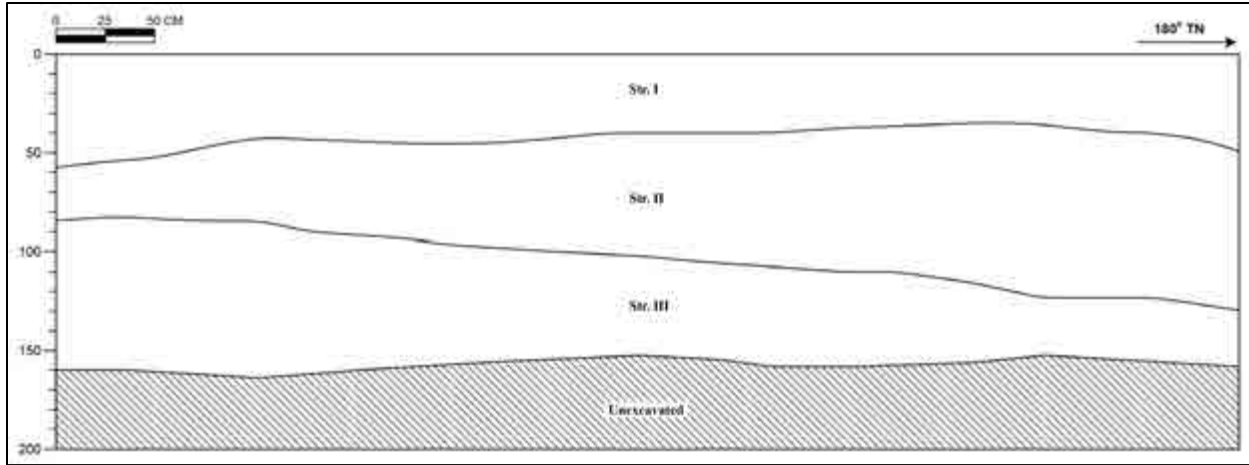

Figure 94. TE-123, stratigraphy of the east wall

Table 23. TE-123 stratigraphic description

Stratum	Depth (cmbs)	Description
I	0–58	Ap horizon; 10YR 4/3, brown; gravelly sandy loam; moderate, fine granular structure; dry, weakly coherent consistence; no cementation; non-plastic; mixed origin; many fine roots; clear, wavy lower boundary; contained mottles of 10YR 4/4, dark yellowish brown, sandy clay loam
II	34–128	Natural; 10YR 5/3, brown; silty clay loam; moderate, fine platy structure; moist, friable consistence; no cementation; plastic; terrigenous origin; few fine roots; clear, wavy lower boundary
III	83–162	Natural; 10YR 4/2, dark grayish brown; very cobbly loamy sand; weak, fine granular structure; moist, loose consistence; no cementation; non-plastic; terrigenous origin; few fine roots; lower boundary not observed; contained mottles of 10YR 5/2, grayish brown, silt loam

1.1.24 Test Excavation 124 (TE-124)

TE-124 was along the western boundary of the project area (Figure 95). The excavation was 6.00 m long by 0.80 m wide with a maximum depth of 1.70 mbs. The stratigraphy of TE-124 consisted of very dark brown, sandy loam Ap horizon (Stratum I) and dark brown, gravelly sandy loam fill (Stratum II) overlying brown, natural very cobbly silt loam (Stratum III) and dark brown, natural gravelly clay loam (Stratum IV) (Figure 96 through Figure 98 and Table 24). No cultural materials were encountered.



Figure 95. TE-124, overview of the general location, view to west



Figure 96. TE-124, oblique view of the east wall, view to southeast



Figure 97. TE-124, close-up of the east wall, view to east

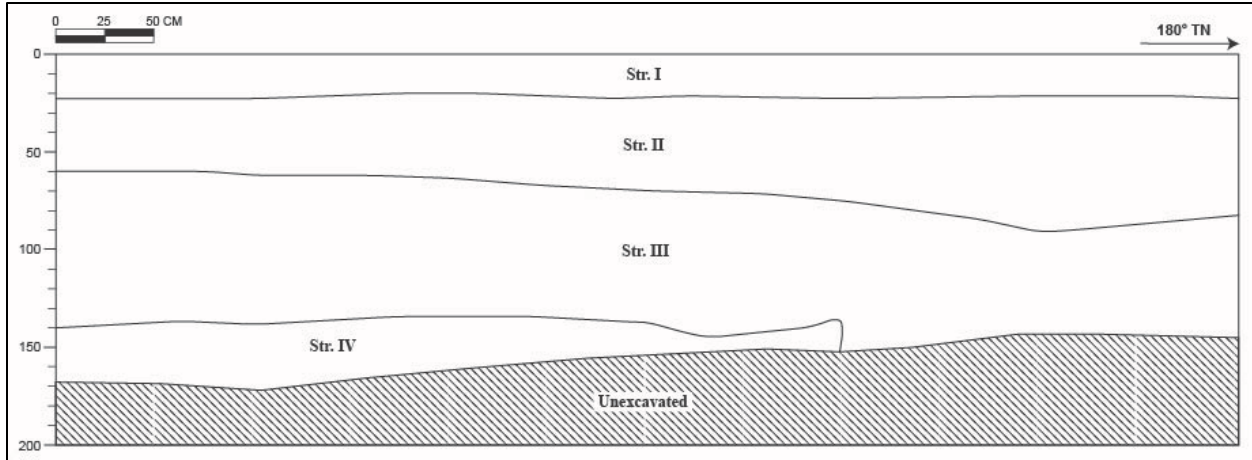

Figure 98. TE-124, stratigraphy of the east wall

Table 24. TE-124 stratigraphic description

Stratum	Depth (cmbs)	Description
I	0–21	Ap horizon; 7.5YR 2.5/2, very dark brown; sandy loam; weak, fine granular structure; moist, friable consistence; no cementation; slightly plastic; mixed origin; many fine roots; clear, smooth lower boundary
II	17–80	Fill; 7.5YR 3/3, dark brown; gravelly sandy loam; moderate, medium blocky structure; moist, firm consistence; no cementation; slightly plastic; mixed origin; many fine roots; abrupt, smooth lower boundary
III	58–150	Natural; 10YR 4/3, brown; very cobbly silt loam; weak, fine granular structure; moist, friable consistence; no cementation; plastic; terrigenous origin; fine roots common; clear, irregular lower boundary; contained many mottles of 10YR 5/1, gray, loamy sand
IV	133–170	Natural; 7.5YR 3/3, dark brown; gravelly clay loam; moderate, fine granular structure; moist, friable consistence; no cementation; plastic; terrigenous origin; lower boundary not observed

1.1.25 Test Excavation 125 (TE-125)

TE-125 was near the western boundary of the project area (Figure 99). The excavation was 6.00 m long by 0.80 m wide with a maximum depth of 1.67 mbs. The stratigraphy of TE-125 consisted of a very dark brown, sandy loam Ap horizon (Stratum I) overlying dark brown, gravelly sandy loam fill (Stratum II); dark yellowish brown, natural gravelly silt loam (Stratum III); yellowish brown, natural very gravelly silt loam (Stratum IV); and reddish brown, natural gravelly silt loam (Stratum V) (Figure 100 through Figure 102 and Table 25). No cultural materials were encountered.



Figure 99. TE-125, overview of the general location, view to south



Figure 100. TE-125, oblique view of the east wall, view to southeast



Figure 101. TE-125, close-up of the east wall, view to east

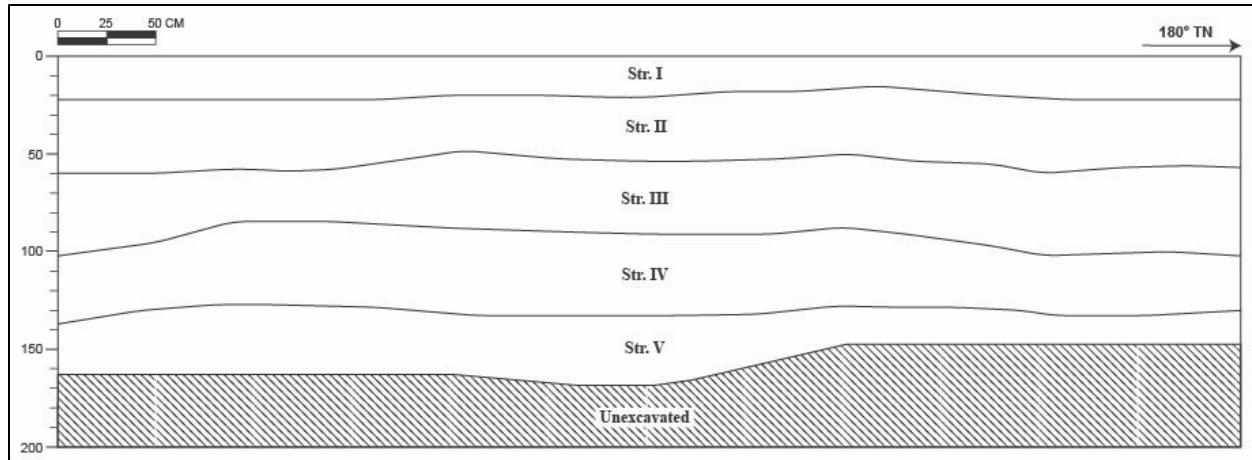

Figure 102. TE-125, stratigraphy of the east wall

Table 25. TE-125 stratigraphic description

Stratum	Depth (cmbs)	Description
I	0–22	Ap horizon; 7.5YR 2.5/2, very dark brown; sandy loam; weak, fine granular structure; moist, friable consistence; no cementation; slightly plastic; mixed origin; many fine roots; clear, smooth lower boundary
II	15–60	Fill; 7.5YR 3/3, dark brown; gravelly sandy loam; moderate, medium blocky structure; dry, hard consistence; no cementation; slightly plastic; mixed origin; many fine roots; clear, wavy lower boundary
III	50–103	Natural; 10YR 4/4, dark yellowish brown; gravelly silt loam; weak, fine granular structure; moist, loose consistence; no cementation; slightly plastic; terrigenous origin; fine roots common; clear, smooth lower boundary
IV	85–136	Natural; 10YR 5/4, yellowish brown, very gravelly silt loam; moderate, fine granular structure; moist, friable consistence; no cementation; plastic; terrigenous origin; few fine roots; clear, smooth lower boundary; contained common mottles of 10YR 5/2, grayish brown, loamy sand
V	126–167	Natural; 5YR 4/4, reddish brown, gravelly silt loam; moderate, fine granular structure; moist, friable consistence; no cementation; plastic; terrigenous origin; lower boundary not observed

1.1.26 Test Excavation 126 (TE-126)

TE-126 was located near the central-western boundary of the project area (Figure 103). The excavation was 6.00 m long by 0.80 m wide with a maximum depth of 1.42 mbs. The stratigraphy of TE-126 consisted of very dark brown, sandy loam Ap horizon (Stratum I) and dark brown, gravelly sandy loam fill (Stratum II) overlying dark yellowish brown, natural gravelly silt loam (Stratum III) and dark brown, natural gravelly silt loam (Stratum IV) (Figure 104 through Figure 106 and Table 26). No cultural materials were encountered.



Figure 103. TE-126, overview of the general location, view to west



Figure 104. TE-126, oblique view of the east wall, view to southeast



Figure 105. TE-126, close-up of the east wall, view to east

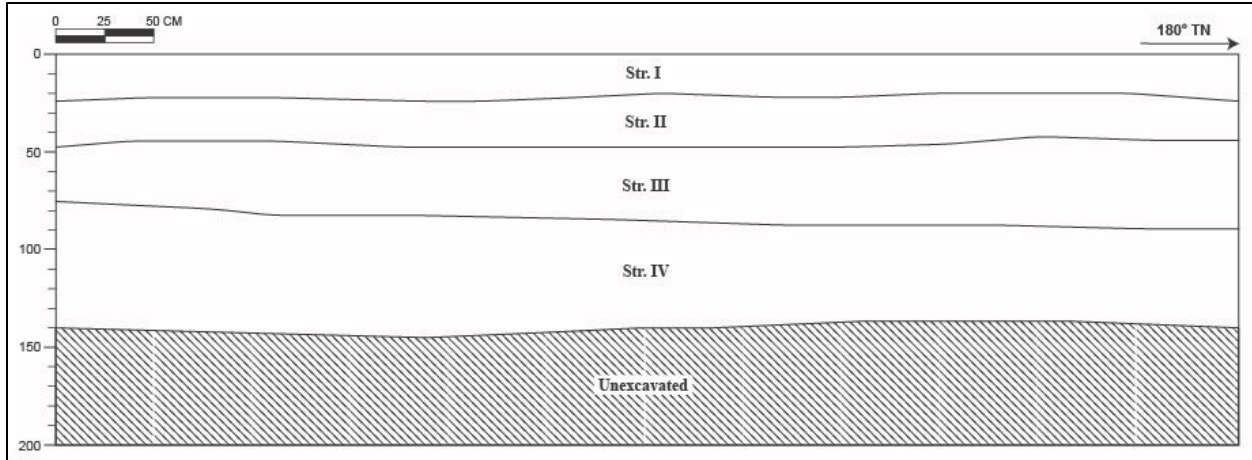

Figure 106. TE-126, stratigraphy of the east wall

Table 26. TE-126 stratigraphic description

Stratum	Depth (cmbs)	Description
I	0–49	Ap horizon; 10YR 2/2, very dark brown; sandy loam; weak, fine granular structure; moist, friable consistence; no cementation; slightly plastic; mixed origin; many fine roots; clear, smooth lower boundary
II	20–47	Fill; 10YR 3/3, dark brown; gravelly sandy loam; moderate, medium blocky structure; moist, extremely firm consistence; no cementation; slightly plastic; mixed origin; many fine roots; clear, smooth lower boundary
III	43–88	Natural; 10YR 4/4, dark yellowish brown; gravelly silt loam; moderate, fine platy structure; moist, friable consistence; no cementation; plastic; terrigenous origin; few fine roots; clear, smooth lower boundary; contained common mottles of 10YR 4/2, dark grayish brown, loamy sand
IV	75–142	Natural; 7.5YR 3/3, dark brown; gravelly silt loam; moderate, fine structure; moist, friable consistence; no cementation; plastic; terrigenous origin; lower boundary not observed; contained common mottles of 10YR 5/1, gray, loamy sand

1.1.27 Test Excavation 127 (TE-127)

TE-127 was near the central-western boundary of the project area (Figure 107). The excavation was 6.00 m long by 0.80 m wide with a maximum depth of 1.78 mbs. The stratigraphy of TE-127 consisted of a very dark brown, sandy loam Ap horizon (Stratum I) and dark brown, gravelly sandy loam fill (Stratum II) overlying brown, natural cobbly silt loam (Stratum III) and yellowish brown, natural gravelly silt loam (Stratum IV) (Figure 108 through Figure 110 and Table 27). No cultural materials were encountered.



Figure 107. TE-127, overview of the general location, view to west



Figure 108. TE-127, oblique view of the west wall, view to southwest



Figure 109. TE-127, close-up of the west wall, view to west

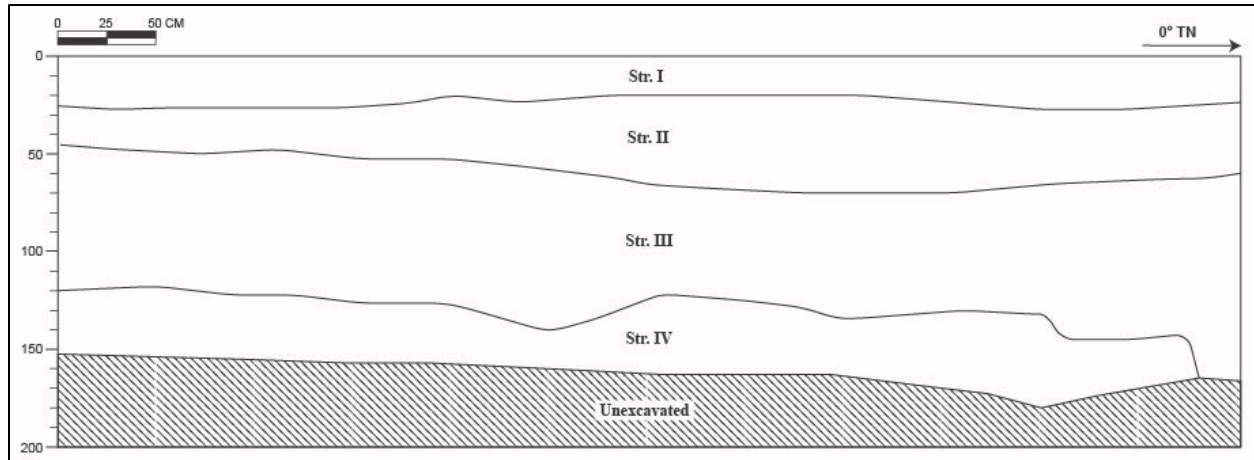

Figure 110. TE-127, stratigraphy of the west wall

Table 27. TE-127 stratigraphic description

Stratum	Depth (cmbs)	Description
I	0–28	Ap horizon; 10YR 2/2, very dark brown; sandy loam; weak, fine granular structure; moist, loose consistence; no cementation; non-plastic; mixed origin; many fine roots; clear, smooth lower boundary
II	20–70	Fill; 10YR 3/3, dark brown; gravelly sandy loam; strong, medium blocky structure; moist, extremely firm consistence; no cementation; slightly plastic; mixed origin; many fine roots; clear, smooth lower boundary
III	45–165	Natural; 10YR 4/3, brown; cobbly silt loam; moderate, fine granular structure; moist, friable consistence; no cementation; plastic; terrigenous origin; few fine roots; clear, irregular lower boundary; contained many mottles of 10YR 4/2, dark grayish brown, loamy sand
IV	118–178	Natural; 10YR 5/4, yellowish brown, gravelly silt loam; moderate, fine structure; moist, friable consistence; no cementation; plastic; terrigenous origin; lower boundary not observed; contained common mottles of 10YR 5/2, grayish brown, loamy sand

1.1.28 Test Excavation 128 (TE-128)

TE-128 was along the central-western portion of the project area (Figure 111). The excavation was 6.00 m long by 0.80 m wide with a maximum depth of 1.70 mbs. The stratigraphy of TE-128 consisted of very dark brown, sandy loam Ap horizon (Stratum I) and dark grayish brown, gravelly sandy loam fill (Stratum II) overlying dark yellowish brown, natural gravelly silty clay loam (Stratum III) (Figure 112 through Figure 114 and Table 28). No cultural materials were encountered.



Figure 111. TE-128, overview of the general location, view to south



Figure 112. TE-128, oblique view of the west wall, view to southwest



Figure 113. TE-128, close-up of the west wall, view to west

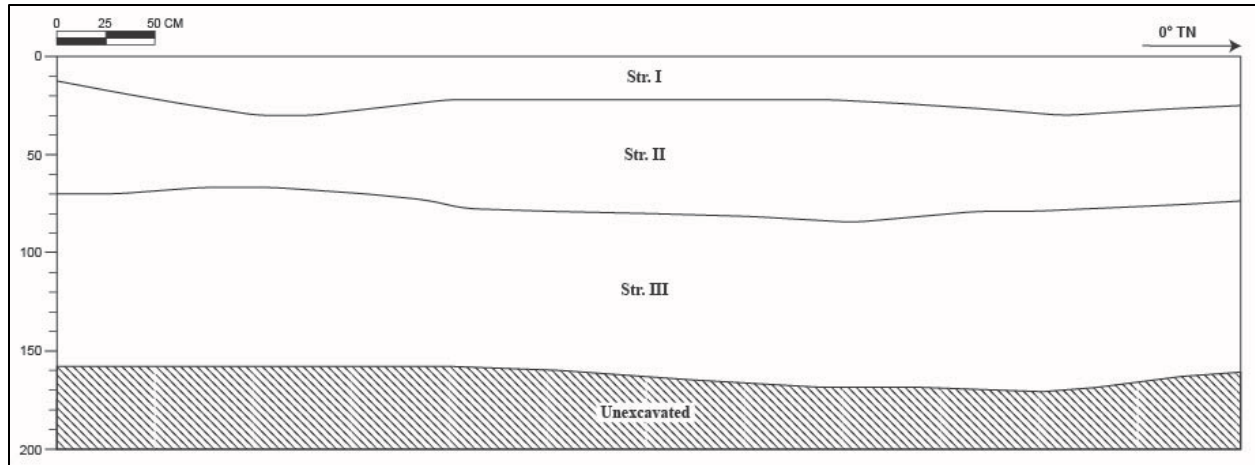

Figure 114. TE-128, stratigraphy of the west wall

Table 28. TE-128 stratigraphic description

Stratum	Depth (cmbs)	Description
I	0–28	Ap horizon; 10YR 2/2, very dark brown; sandy loam; weak, medium granular structure; moist, friable consistence; no cementation; slightly plastic; mixed origin; many fine to medium roots; clear, smooth lower boundary
II	13–82	Fill; 10YR 4/2, dark grayish brown; gravelly sandy loam; strong, medium granular structure; moist, extremely firm; no cementation; slightly plastic; mixed origin; many fine roots; clear, smooth lower boundary; contained common mottles of 10YR 4/3, brown, silt loam
III	66–170	Natural; 10YR 3/4, dark yellowish brown; gravelly silty clay loam; moderate, fine platy structure; moist, friable consistence; no cementation; very plastic; terrigenous origin; few fine roots; lower boundary not observed

1.1.29 Test Excavation 129 (TE-129)

TE-129 was in the central portion of the project area (Figure 115). The excavation was 6.00 m long by 0.80 m wide with a maximum depth of 1.64 mbs. The stratigraphy of TE-129 consisted of a dark brown, gravelly sandy loam Ap horizon (Stratum I) overlying dark yellowish brown, natural very gravelly silty clay loam (Stratum II) and dark yellowish brown, natural gravelly silt loam (Stratum III) (Figure 116 through Figure 118 and Table 29). No cultural materials were encountered.



Figure 115. TE-129, overview of the general location, view to southwest



Figure 116. TE-129, oblique view of the east wall, view to northeast



Figure 117. TE-129, close-up of the east wall, view to east

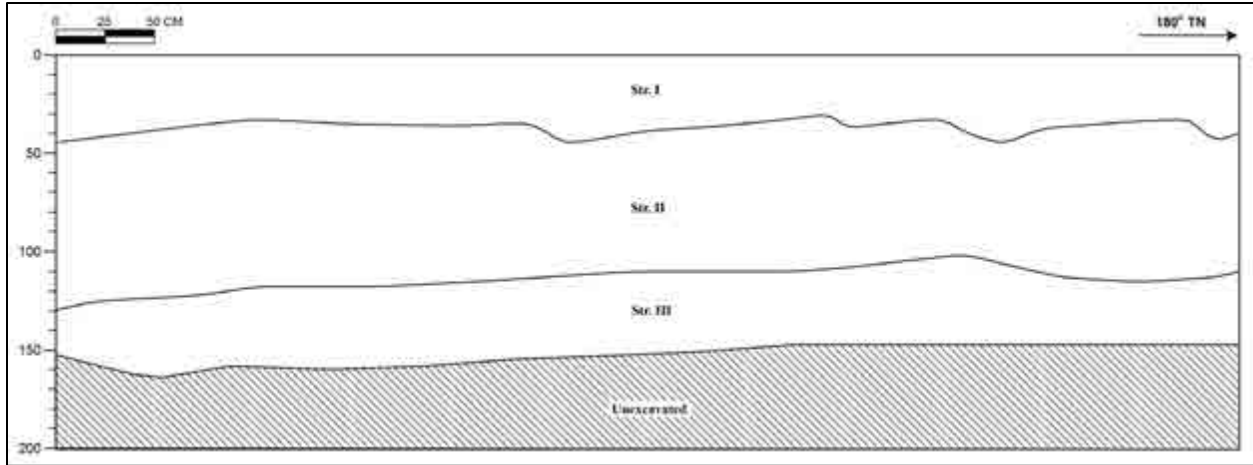

Figure 118. TE-129, stratigraphy of the east wall

Table 29. TE-129 stratigraphic description

I	0–48	Ap horizon; 10YR 3/3, dark brown; gravelly sandy loam; moderate, fine granular structure; dry, weakly coherent consistence; no cementation; slightly plastic; mixed origin; many fine roots; clear, wavy lower boundary; contained common mottles of 10YR 4/2, dark grayish brown, loamy sand
II	30–128	Natural; 10YR 3/6, dark yellowish brown; silty clay loam; moderate, fine platy structure; moist, friable consistence; no cementation; plastic; terrigenous origin; few fine roots; clear, smooth lower boundary; contained few mottles of 7.5YR 4/2, brown, loamy sand
III	104–164	Natural; 10YR 4/4, dark yellowish brown; gravelly silt loam; weak, fine granular structure; moist, friable consistence; plastic; terrigenous origin; lower boundary not observed

1.1.30 Test Excavation 130 (TE-130)

TE-130 was in the central portion of the project area (Figure 119). The excavation was 6.00 m long by 0.80 m wide with a maximum depth of 1.68 mbs. The stratigraphy of TE-130 consisted of a dark brown, very gravelly sandy loam Ap horizon (Stratum I) overlying brown, natural gravelly silt loam (Stratum II) and brown, natural gravelly silt loam (Stratum III) (Figure 120 through Figure 122 and Table 30). No cultural materials were encountered.



Figure 119. TE-130, overview of the general location, view to south



Figure 120. TE-130, oblique view of the east wall, view to northeast



Figure 121. TE-130, close-up of the east wall, view to east

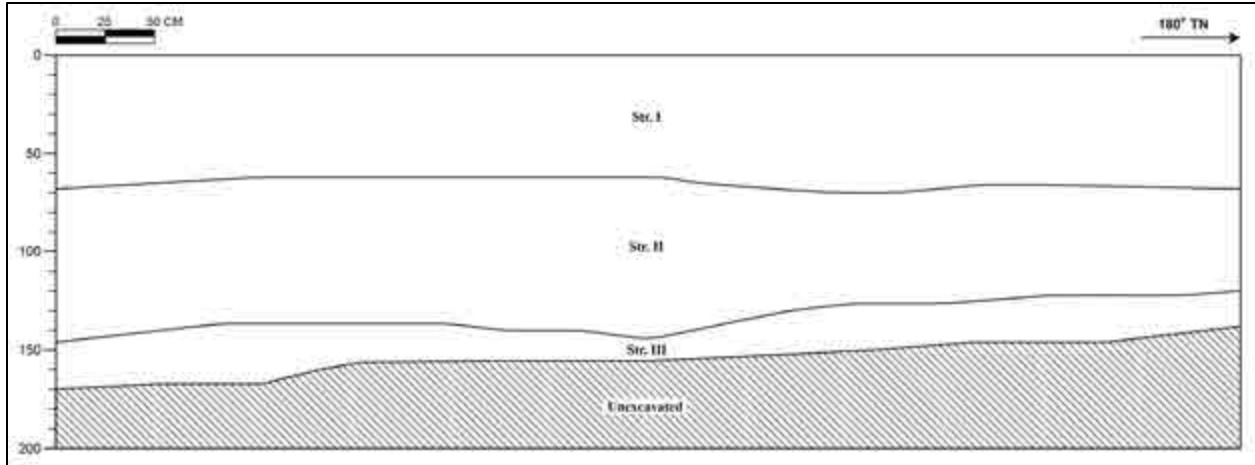

Figure 122. TE-130, stratigraphy of the east wall

Table 30. TE-130 stratigraphic description

Stratum	Depth (cmbs)	Description
I	0–30	Ap horizon; 10YR 3/3, dark brown; very gravelly sandy loam; moderate, fine granular structure; dry, weakly coherent consistence; no cementation; slightly plastic; mixed origin; many fine to coarse roots; clear, smooth lower boundary
II	62–144	Natural; 10YR 5/3, brown; gravelly silty loam; moderate, fine granular structure; moist, friable consistence; no cementation; plastic; terrigenous origin; fine roots common; clear, smooth lower boundary; contained common mottles of 10YR 4/2, dark grayish brown, loamy sand
III	22–168	Natural; 7.5YR 5/4, brown; gravelly silt loam; moderate, fine granular structure; moist, friable consistence; no cementation; plastic; terrigenous origin; no roots; lower boundary not visible

1.1.31 Test Excavation 131 (TE-131)

TE-131 was in the central portion of the project area (Figure 123). The excavation was 6.40 m long by 0.80 m wide with a maximum depth of 1.46 mbs. The northern end of the trench was extended by 0.40 m to observe the continuation of Stratum IV. The stratigraphy of TE-131 consisted of a dark brown, gravelly sandy loam Ap horizon (Stratum I) overlying yellowish brown, natural loamy sand (Stratum II); dark yellowish brown, natural very gravelly silty clay loam (Stratum III); pinkish gray, natural sand (Stratum IV); and brown, natural silt loam (Stratum V) (Figure 124 through Figure 126 and Table 31). No cultural materials were encountered.



Figure 123. TE-131, overview of the general location, view to southwest



Figure 124. TE-131, oblique view of the east wall, view to northeast



Figure 125. TE-131, close-up of the east wall, view to east

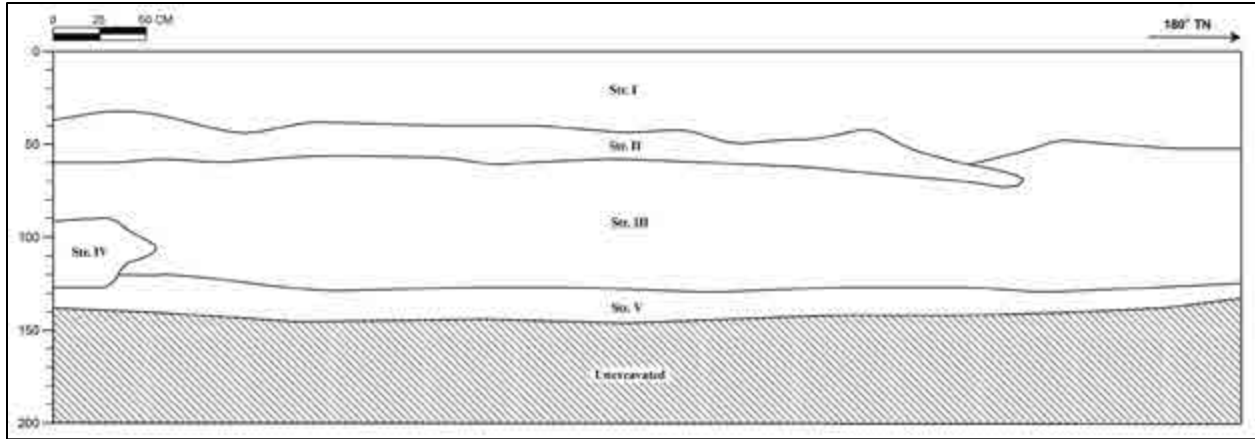

Figure 126. TE-131, stratigraphy of the east wall

Table 31. TE-131 stratigraphic description

Stratum	Depth (cmbs)	Description
I	0–59	Ap horizon; 7.5YR 3/2, dark brown; gravelly sandy loam; moderate, fine granular structure; dry, weakly coherent consistence; no cementation; slightly plastic; mixed origin; many fine roots; clear, wavy lower boundary
II	33–72	Natural; 10YR 5/4, yellowish brown; loamy sand; weak, fine granular structure; moist, loose consistence; no cementation; non-plastic; mixed origin; fine roots common; clear, smooth lower boundary
III	46–127	Natural; 10YR 3/4, dark yellowish brown; very gravelly silty clay loam; moderate, fine platy structure; moist, friable consistence; no cementation; plastic; terrigenous origin; many fine roots; clear, smooth lower boundary; contained mottles of 5YR 4/1, dark gray, sand
IV	90–127	Natural; 5YR 6/2, pinkish gray; sand; structureless (single grain); moist, loose consistence; no cementation; non-plastic; mixed origin; clear, wavy lower boundary; contained mottles of 5YR 5/2, reddish gray, sand
V	120–144	Natural; 7.5YR 4/4, brown; gravelly silt loam; weak, fine granular structure; moist, friable consistence; no cementation; plastic; terrigenous origin; lower boundary not observed

1.1.32 Test Excavation 132 (TE-132)

TE-132 was in the central-southeastern portion of the project area (Figure 127). The excavation was 6.00 m long by 0.80 m wide with a maximum depth of 1.64 mbs. The stratigraphy of TE-132 consisted of a dark brown, gravelly sandy loam Ap horizon (Stratum I) overlying very dark grayish brown, natural very gravelly sand (Stratum II) and dark yellowish brown, natural gravelly silty clay loam (Stratum III) (Figure 128 through Figure 130 and Table 28). No cultural materials were encountered.



Figure 127. TE-132, overview of the general location, view to northeast



Figure 128. TE-132, oblique view of the east wall, view to northeast



Figure 129. TE-132, close-up of the east wall, view to east

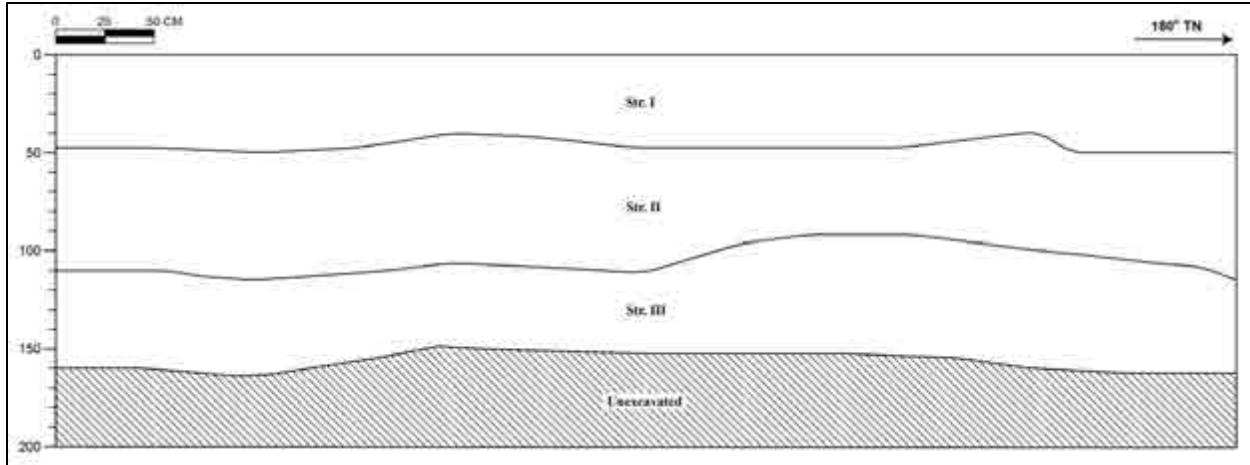

Figure 130. TE-132, stratigraphy of the east wall

Table 32. TE-132 stratigraphic description

Stratum	Depth (cmbs)	Description
I	0–50	Ap horizon; 10YR 3/3, dark brown; gravelly sandy loam; moderate, fine granular structure; dry, weakly coherent consistence; no cementation, slightly plastic; mixed origin; many fine roots; abrupt, wavy lower boundary
II	38–115	Natural; 10YR 3/2, very dark grayish brown; sand; structureless (single grain); moist, loose consistence; no cementation; non-plastic; mixed origin; few fine roots; clear, wavy lower boundary; contained mottles of 5YR 3/3, dark reddish brown, silty clay loam
III	90–164	Natural; 10YR 3/4, dark yellowish brown; gravelly silty clay loam; moderate, fine platy structure; moist, friable consistence; no cementation; plastic; terrigenous origin; fine roots common; lower boundary not visible; contained mottles of 7.5YR 4/3, brown, silty clay loam

1.1.33 Test Excavation 133 (TE-133)

TE-133 was in the southeastern portion of the project area (Figure 131). The excavation was 6.00 m long by 0.80 m wide with a maximum depth of 1.70 mbs. The stratigraphy of TE-133 consisted of a dark brown, gravelly sandy loam Ap horizon (Stratum I) overlying brown, natural gravelly silt loam (Stratum II); dark yellowish brown, natural gravelly silt loam (Stratum III); pinkish gray, natural loamy sand (Stratum IV); and brown, natural loamy sand (Stratum V) (Figure 132 through Figure 134 and Table 33). No cultural materials were encountered.



Figure 131. TE-133, overview of the general location, view to south



Figure 132. TE-133, oblique view of the east wall, view to northeast



Figure 133. TE-133, close-up of the east wall, view to east

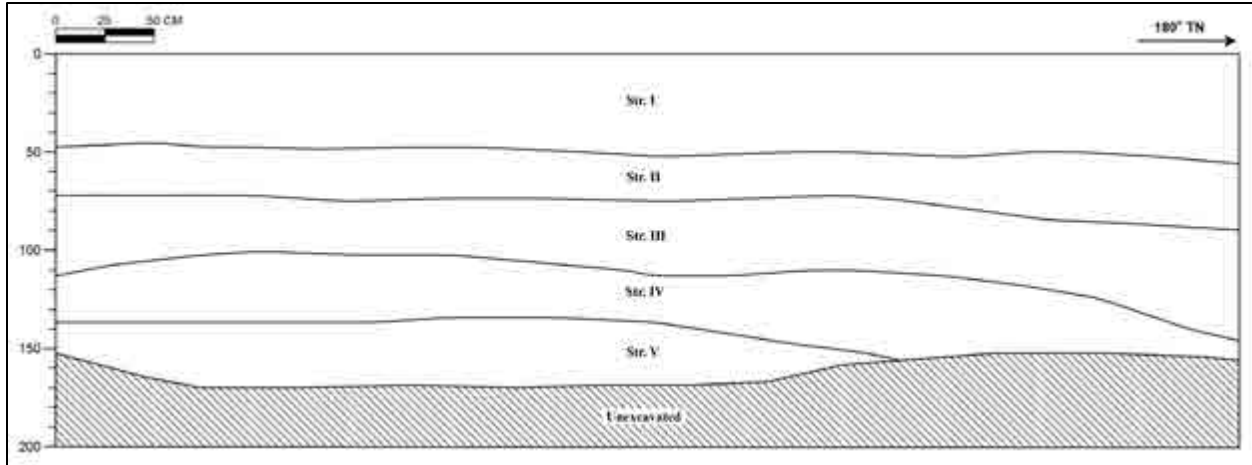

Figure 134. TE-133, stratigraphy of the east wall

Table 33. TE-133 stratigraphic description

Stratum	Depth (cmts)	Description
I	0–53	Ap horizon; 7.5YR 3/3, dark brown; gravelly sandy loam; moderate, fine granular structure; dry, weakly coherent consistence; no cementation; slightly plastic; mixed origin; many fine roots; clear, smooth lower boundary; contained mottles of 7.5 YR 4/2, brown, sand
II	45–86	Natural; 10YR 4/3, brown; gravelly silt loam; weak, very fine granular structure; moist, friable consistence; no cementation; plastic; terrigenous origin; few fine roots; clear, smooth lower boundary
III	70–142	Natural; 10YR 4/4, dark yellowish brown; gravelly silt loam; moderate, very fine platy structure; moist, friable consistence; no cementation; plastic; terrigenous origin; few fine roots; clear, smooth lower boundary
IV	100–164	Natural; 10YR 6/2, pinkish gray; loamy sand; weak, fine granular structure; moist, loose consistence; weak cementation; non-plastic; mixed origin; few fine roots; clear, smooth lower boundary
V	133–170	Natural; 7.5YR 5/2, brown; loamy sand; fine, weak granular structure; moist, loose consistence; weak cementation; non-plastic; mixed origin; lower boundary not visible

1.1.34 Test Excavation 134 (TE-134)

TE-134 was in the southeastern portion of the project area (Figure 135). The excavation was 6.00 m long by 0.80 m wide with a maximum depth of 1.63 mbs. The stratigraphy of TE-134 consisted of a dark brown, gravelly sandy loam Ap horizon (Stratum I) overlying yellowish brown, natural gravelly sand (Stratum II); dark yellowish brown, natural gravelly loamy sand (Stratum III); and brown, natural gravelly sand (Stratum IV) (Figure 136 through Figure 138 and Table 34). No cultural materials were encountered.



Figure 135. TE-134, overview of the general location, view to northeast



Figure 136. TE-134, oblique view of the east wall, view to northeast



Figure 137. TE-134, close-up of the east wall, view to east

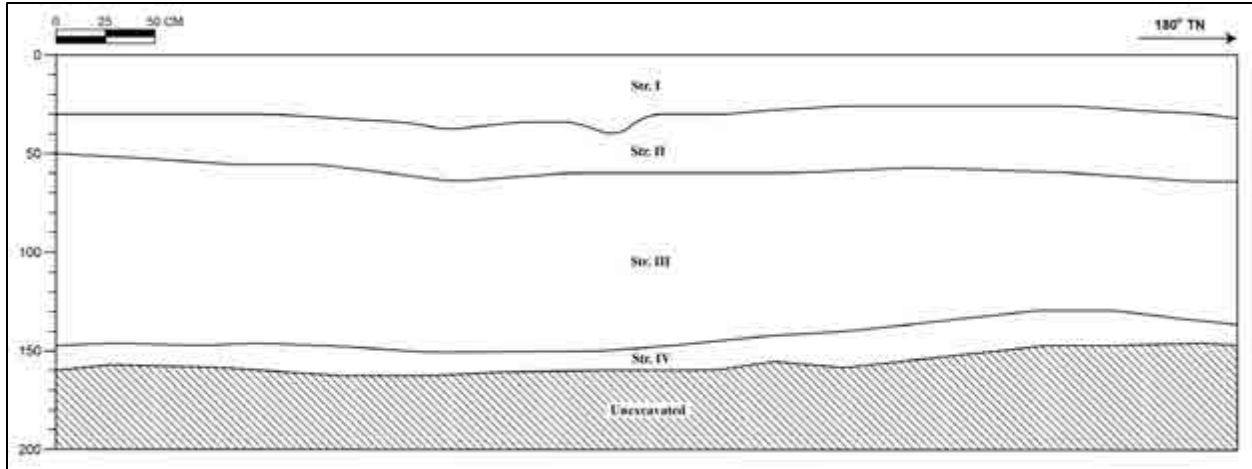

Figure 138. TE-134, stratigraphy of the east wall

Table 34. TE-134 stratigraphic description

Stratum	Depth (cmbs)	Description
I	0–40	Ap horizon; 7.5YR 3/2, dark brown; gravelly sandy loam; moderate, fine granular structure; dry, weakly coherent; no cementation; slightly plastic; mixed origin; many fine roots; clear, wavy lower boundary; contained mottles of 7.5 YR 5/1, gray, loamy sand
II	25–64	Natural; 10YR 5/4, yellowish brown; gravelly sand; structureless (single grain); moist, loose consistence; no cementation; non-plastic; mixed origin; abrupt, smooth lower boundary
III	49–150	Natural; 10YR 4/4, dark yellowish brown; gravelly loamy sand; weak, fine granular structure; moist, loose consistence; no cementation; non-plastic; mixed origin; few fine roots; gradual, smooth lower boundary; contained mottles of 10YR 3/3, dark brown, silty clay loam
IV	128–163	Natural; 10YR 5/3, brown; gravelly sand; structureless (single grain); moist, loose consistence; no cementation; non-plastic; mixed origin; lower boundary not visible

1.1.35 Test Excavation 135 (TE-135)

TE-135 was in the southeastern portion of the project area (Figure 139). The excavation was 6.00 m long by 0.80 m wide with a maximum depth of 1.62 mbs. The stratigraphy of TE-135 consisted of a dark brown, gravelly sandy loam Ap horizon (Stratum I); overlying brown, natural gravelly loamy sand (Stratum II); and light brown, natural gravelly silt loam (Stratum III) (Figure 140 through Figure 142 and Table 35). No cultural materials were encountered.



Figure 139. TE-135, overview of the general location, view to northeast



Figure 140. TE-135, oblique view of the east wall, view to northeast



Figure 141. TE-135, close-up of the east wall, view to east

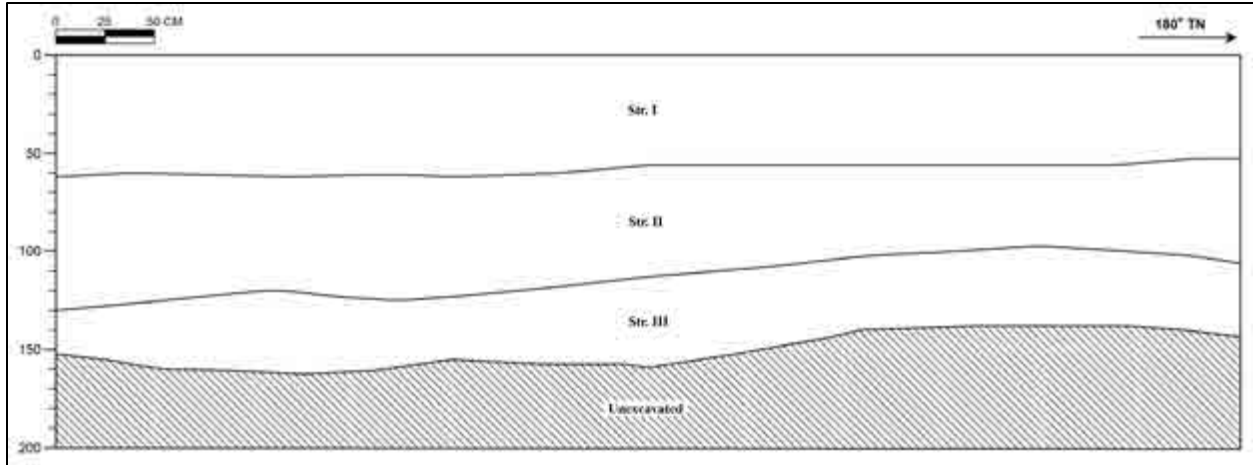

Figure 142. TE-135, stratigraphy of the east wall

Table 35. TE-135 stratigraphic description

Stratum	Depth (cmbs)	Description
I	0–60	Ap horizon; 10YR 3/3, dark brown; gravelly sandy loam; moderate, fine granular structure; dry, weakly coherent consistence; no cementation; slightly plastic; mixed origin; many fine roots; clear, smooth lower boundary
II	52–128	Natural; 7.5YR 4/3, brown; gravelly loamy sand; structureless (single grain); moist, loose consistence; no cementation; non-plastic; mixed origin; few fine roots; clear, smooth lower boundary
III	98–162	Natural; 7.5YR 6/3, light brown; gravelly silt loam; weak, very fine platy structure; moist, loose consistence; no cementation; slightly plastic; terrigenous origin; lower boundary not visible; contained mottles of 10YR 5/2, grayish brown, silt loam

1.1.36 Test Excavation 136 (TE-136)

TE-136 was near the eastern boundary in the southern half of the project area, west of the Waikapu Stream (Figure 143). The excavation was 6.00 m long by 0.80 m wide with a maximum depth of 1.80 mbs. The stratigraphy of TE-136 consisted of a brown, gravelly sandy loam Ap horizon (Stratum I) overlying dark yellowish brown, natural sandy clay loam (Stratum II); dark brown, natural very cobbly sand (Stratum III); and yellowish brown, natural gravelly silt loam (Stratum IV) (Figure 144 through Figure 146 and Table 36). No cultural materials were encountered.



Figure 143. TE-136, overview of the general location, view to northeast



Figure 144. TE-136, oblique view of the east wall, view to northeast



Figure 145. TE-136, close-up of the east wall, view to east

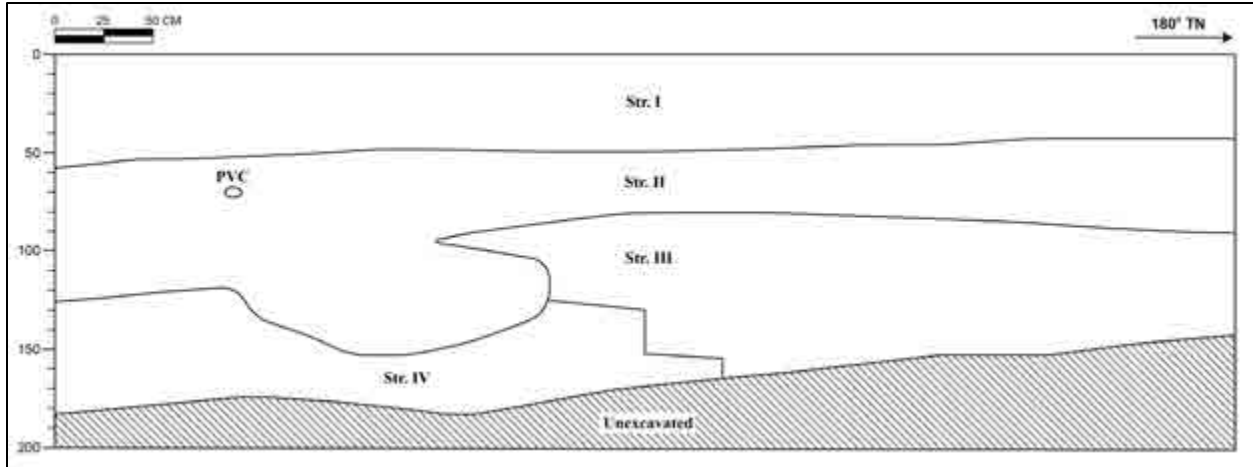

Figure 146. TE-136, stratigraphy of the east wall

Table 36. TE-136 stratigraphic description

Stratum	Depth	Description
I	0–55	Ap horizon; 10YR 4/3, brown; gravelly sandy loam; moderate, fine granular structure; dry, weakly coherent consistence; no cementation; slightly plastic; mixed origin; many fine to medium roots; abrupt, broken lower boundary
II	40–152	Natural; 10YR 4/4, dark yellowish brown; sandy clay loam; moderate, fine platy structure; moist, friable consistence; no cementation; plastic; terrigenous origin; fine roots common; clear, irregular lower boundary
III	78–163	Natural; 7.5YR 3/4, dark brown; very cobbly sand; structureless (single grain); moist, loose consistence; no cementation; non-plastic; terrigenous origin; few fine roots; clear, broken lower boundary; contained mottles of 7.5YR 3/2, dark brown, sand
IV	116–180	Natural; 10YR 5/4, yellowish brown; gravelly silt loam; weak, very fine structure; moist, friable consistence; no cementation; plastic; terrigenous origin; few fine roots; lower boundary not observed

1.1.37 Test Excavation 137 (TE-137)

TE-137 was near the western boundary in the southern half of the project area (Figure 147). The excavation was 6.00 m long by 0.80 m wide with a maximum depth of 1.66 mbs. The stratigraphy of TE-137 consisted of very dark brown sandy loam Ap horizon (Stratum I) and dark brown, gravelly loam fill with small concentrations of dark yellowish brown gravelly loamy sand (Stratum II) overlying very dark brown, natural gravelly clay loam with concentrations of dark yellowish brown clay loam (Stratum III); brown, natural very cobbly loamy sand (Stratum IV); and dark yellowish brown, natural gravelly silt loam (Stratum V) (Figure 148 through Figure 150 and Table 37). No cultural materials were encountered.



Figure 147. TE-137, overview of the general location, view to south



Figure 148. TE-137, oblique view of the east wall, view to south



Figure 149. TE-137, close-up of the east wall, view to east

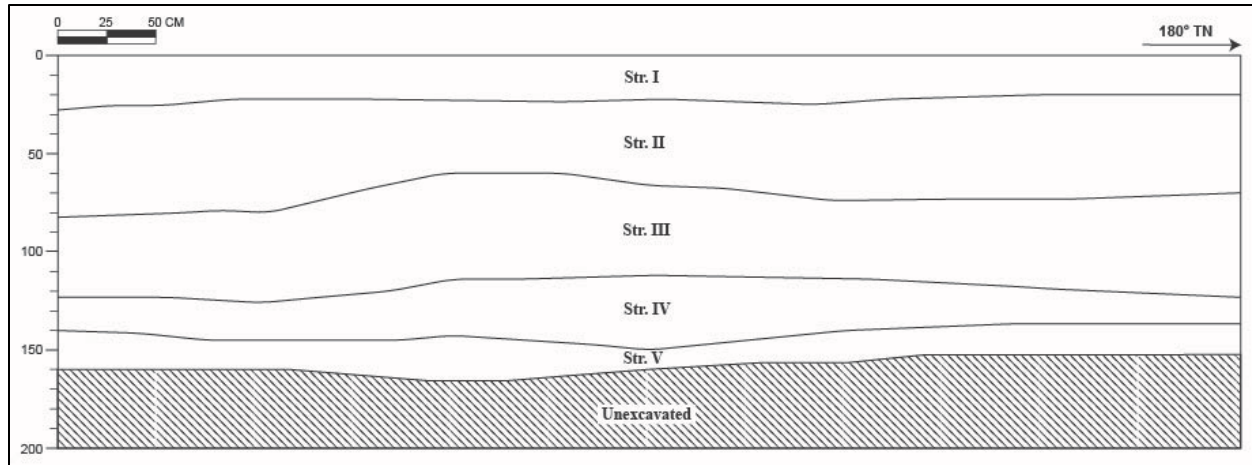

Figure 150. TE-137, stratigraphy of the east wall

Table 37. TE-137 stratigraphic description

Stratum	Depth (cmbs)	Description
I	0–36	Ap horizon; 7.5YR 2.5/2, very dark brown; sandy loam; moderate, medium blocky structure; moist, firm consistence; no cementation; plastic; mixed origin; many fine roots; abrupt, smooth lower boundary
II	18–82	Fill; 10YR 3/3, dark brown; gravelly loam; moderate, fine granular structure; moist, firm consistence; no cementation; slightly plastic; terrigenous origin; fine roots common; clear, wavy lower boundary; contained small concentrations of 10YR 4/4, dark yellowish brown, gravelly loamy sand mostly in small root stains
III	58–125	Natural; 7.5YR 2.5/3, very dark brown; gravelly clay loam; moderate, fine platy structure; moist, friable consistence; no cementation; plastic; terrigenous origin; clear, smooth lower boundary; contained concentrations of 10YR 3/4, dark yellowish brown, clay loam
IV	112–147	Natural; 10YR 4/3, brown; very cobbly loamy sand; weak, fine granular structure; moist, loose consistence; no cementation; non-plastic; terrigenous origin; clear, smooth lower boundary; alluvial deposit
V	134–166	Natural; 10YR 3/6, dark yellowish brown; gravelly silt loam; weak, fine granular structure; moist, friable consistence; no cementation; plastic; terrigenous origin; lower boundary not observed

1.1.38 Test Excavation 138 (TE-138)

TE-138 was in the western portion of the project area (Figure 151). The excavation was 6.00 m long by 0.80 m wide with a maximum depth of 1.70 mbs. The stratigraphy of TE-138 consisted of a very dark brown sandy loam Ap horizon (Stratum I) and dark brown, gravelly sandy loam fill with a small concentration of gray gravelly loamy sand (Stratum II) overlying dark yellowish brown, previously disturbed natural very gravelly loam mottled with gray, gravelly loamy sand alluvial deposits (Stratum III) and brown, natural gravelly silt loam mottled with reddish brown silt loam (Stratum IV) (Figure 152 through Figure 154 and Table 38). No cultural materials were encountered.



Figure 151. TE-138, overview of the general location, view to northwest



Figure 152. TE-138, oblique view of the west wall, view to northwest



Figure 153. TE-138, close-up of the west wall, view to west

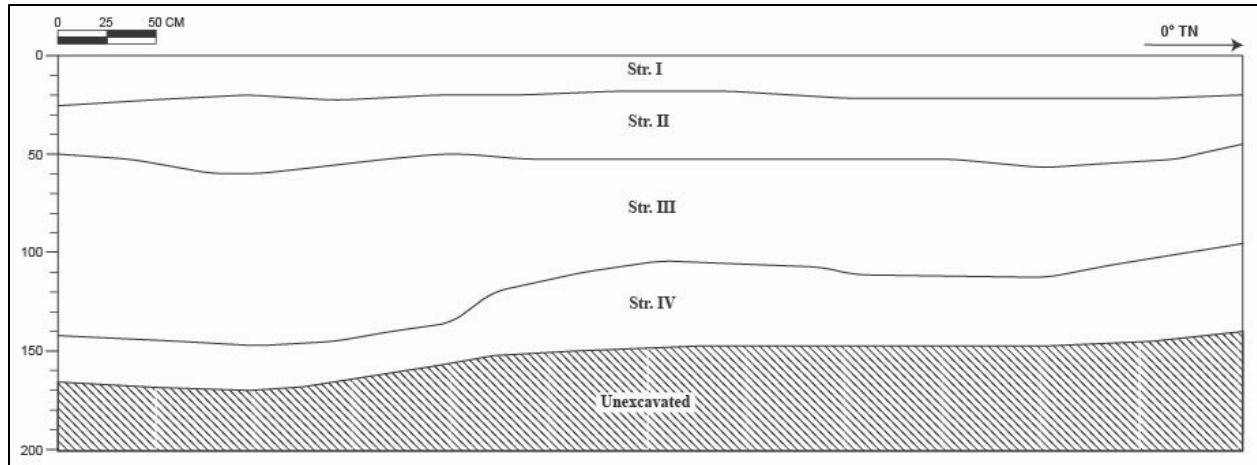

Figure 154. TE-138, stratigraphy of the west wall

Table 38. TE-138 stratigraphic description

Stratum	Depth (cmbs)	Description
I	0–25	Ap horizon; 10YR 2/2, very dark brown; sandy loam; moderate, fine granular structure; moist, loose consistence; no cementation; non-plastic; mixed origin; many fine roots; clear, smooth lower boundary
II	18–60	Fill; 7.5YR 3/2, dark brown; gravelly sandy loam; moderate, fine granular structure; moist, firm consistence; no cementation; non-plastic; mixed origin; many fine roots; clear, wavy lower boundary; contained a small concentration of 5YR 5/1, gray, alluvial gravelly loamy sand
III	46–118	Previously disturbed natural; 10YR 4/4, dark yellowish brown; very gravelly loam; weak, fine granular structure; moist, friable consistence; no cementation; non-plastic; terrigenous origin; fine roots common; clear, wavy lower boundary; contained many concentrations of 5YR 5/1, gray, alluvial gravelly loamy sand
IV	94–170	Natural; 10YR 4/3, brown; gravelly silt loam; moderate, fine granular structure; moist, friable consistence; no cementation; plastic; terrigenous origin; lower boundary not observed; contained a 5YR 4/4, reddish brown, silt loam variation near BOE

1.1.39 Test Excavation 139 (TE-139)

TE-139 was in the southwestern portion of the project area (Figure 155). The excavation was 6.00 m long by 0.80 m wide with a maximum depth of 1.66 mbs. The stratigraphy of TE-139 consisted of a very dark brown, gravelly sandy loam Ap horizon (Stratum I) and dark brown, gravelly sandy loam fill (Stratum II) overlying dark yellowish brown, natural gravelly silty clay loam with concentrations of dark grayish brown, cobbly loamy sand alluvial deposits (Stratum III) and brown, natural gravelly silt loam with concentrations of dark grayish brown, gravelly loamy sand alluvial deposits (Stratum IV) (Figure 156 through Figure 158 and Table 39). No cultural materials were encountered.



Figure 155. TE-139, overview of the general location, view to northeast



Figure 156. TE-139, oblique view of the west wall, view to north



Figure 157. TE-139, close-up of the west wall, view to west

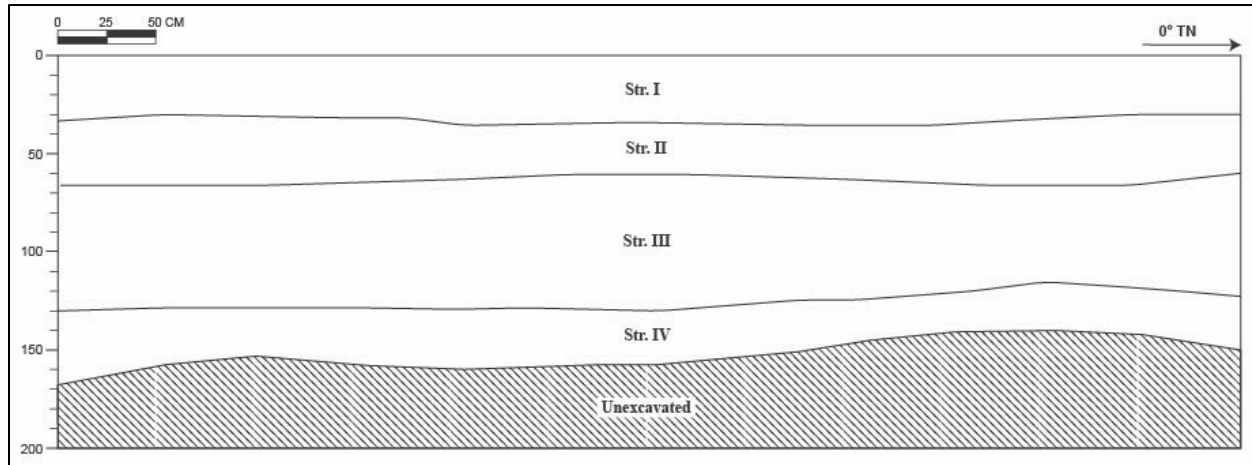

Figure 158. TE-139, stratigraphy of the west wall

Table 39. TE-139 stratigraphic description

Stratum	Depth (cmts)	Description
I	0–35	Ap horizon; 10YR 2/2, very dark brown; gravelly sandy loam; moderate, fine granular structure; moist, friable; no cementation; slightly plastic; mixed origin; many fine to medium roots; clear, smooth lower boundary; contained mottles of 10YR 3/2, very dark grayish brown, hardened sandy loam
II	28–65	Fill; 10YR 3/3, dark brown; gravelly sandy loam; strong, medium blocky structure; dry, hard consistence; no cementation; slightly plastic; mixed origin; fine roots common; clear, smooth lower boundary
III	57–128	Natural; 10YR 4/4, dark yellowish brown; gravelly silty clay loam; moderate, fine platy structure; moist, friable consistence; no cementation; slightly plastic; terrigenous origin; few fine roots; clear, smooth lower boundary; contained small concentrations of 10YR 4/2, dark grayish brown, alluvial cobbly loamy sand
IV	114–166	Natural; 10YR 5/3, brown; gravelly silt loam; weak, fine granular structure; moist, friable consistence; no cementation; plastic; terrigenous origin; lower boundary not observed; contained concentrations of 10YR 4/2, dark grayish brown, alluvial gravelly loamy sand

1.1.40 Test Excavation 140 (TE-140)

TE-140 was near the western-central portion of the project area (Figure 159). The excavation was 6.00 m long by 0.80 m wide with a maximum depth of 1.80 mbs. The stratigraphy of TE-140 consisted of a very dark brown, gravelly sandy clay loam Ap horizon (Stratum I) overlying gray, extremely gravelly loamy sand fill with concentrations of dark brown and brown sandy loam (Stratum II); dark brown, natural gravelly silty clay loam (Stratum III); and dark yellowish brown, natural very gravelly silty clay loam with small concentrations of dark gray gravelly sand (Stratum IV) (Figure 160 through Figure 162 and Table 40). Stratum III contained traces of charcoal.



Figure 159. TE-140, overview of the general location, view to northwest



Figure 160. TE-140, oblique view of the east wall, view to north



Figure 161. TE-140, close-up of the east wall, view to east

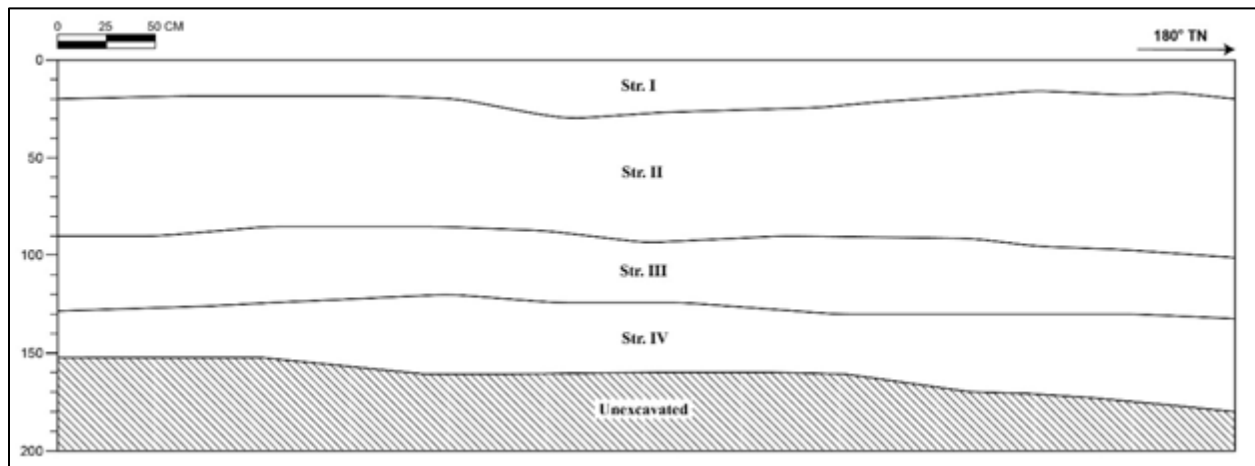

Figure 162. TE-140, stratigraphy of the east wall

Table 40. TE-140 stratigraphic description

Stratum	Depth (cmbs)	Description
I	0–28	Ap horizon; 10YR 2/2, very dark brown; gravelly sandy clay loam; moderate, fine granular structure; moist, firm consistence; no cementation; slightly plastic; mixed origin; many fine roots; abrupt, smooth lower boundary
II	15–100	Fill; 10YR 5/1, gray; extremely gravelly loamy sand; weak, fine granular structure; dry, loose consistence; no cementation; non-plastic; terrigenous origin; many fine roots; clear, smooth lower boundary; contained concentrations of 10YR 3/3, dark brown, sandy loam and 10YR 4/3, brown, sandy loam
III	85–130	Natural; 7.5YR 3/4, dark brown; gravelly silty clay loam; moderate, fine platy structure; moist, friable consistence; no cementation; very plastic; terrigenous origin; few fine roots; clear, smooth lower boundary; contained sparse charcoal flecking
IV	120–180	Natural; 10YR 3/4, dark yellowish brown; very gravelly silty clay loam; moderate, fine platy structure; moist, friable consistence; no cementation; plastic; terrigenous origin; few fine roots; lower boundary not observed; contained small concentrations of 7.5YR 4/1, dark gray, alluvial gravelly sand

1.1.41 Test Excavation 141 (TE-141)

TE-141 was in the southwestern portion of the project area (Figure 163). The excavation was 6.00 m long by 0.80 m wide with a maximum depth of 1.62 mbs. The stratigraphy of TE-141 consisted of a very dark brown, gravelly sandy loam Ap horizon (Stratum I) and brown, gravelly sandy loam fill with concentrations of dark yellowish brown loamy sand (Stratum II) overlying dark grayish brown, natural gravelly silty clay loam with a lens of dark yellowish brown silty clay loam (Stratum III) and dark brown, natural gravelly silt loam (Stratum IV) (Figure 164 through Figure 166 and Table 41). No cultural materials were encountered.



Figure 163. TE-141, overview of the general location, view to south



Figure 164. TE-141, oblique view of the east wall, view to north



Figure 165. TE-141, close-up of the east wall, view to east

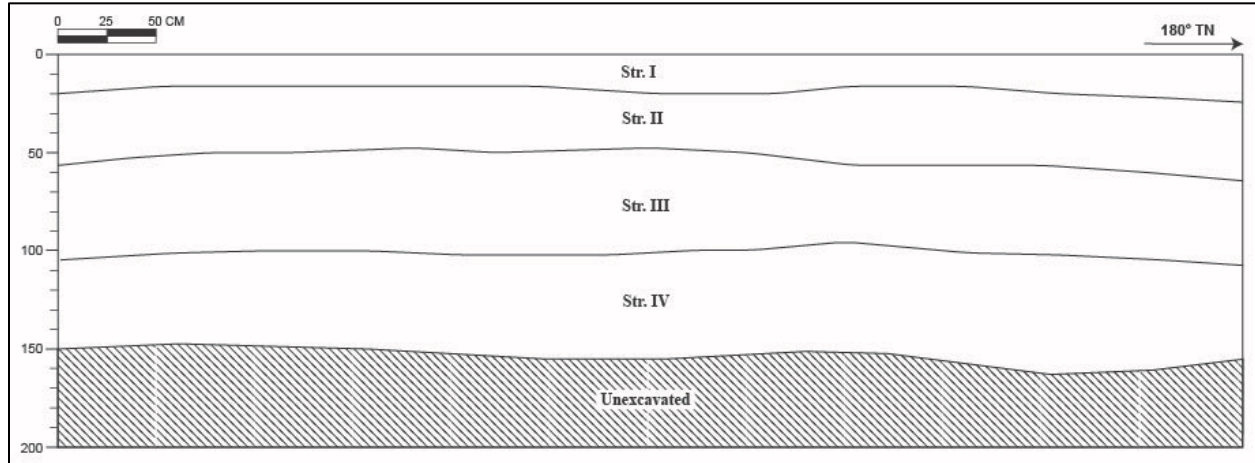

Figure 166. TE-141, stratigraphy of the east wall

Table 41. TE-141 stratigraphic description

Stratum	Depth (cmbs)	Description
I	0–22	Ap horizon; 7.5YR 2.5/2, very dark brown; gravelly sandy loam; moderate, medium granular structure; moist, friable; no cementation; slightly plastic; mixed origin; many fine roots; clear, smooth lower boundary
II	15–63	Fill; 10YR 4/3, brown; gravelly sandy loam; strong, medium blocky structure; no cementation; slightly plastic; mixed origin; few fine roots; clear, smooth lower boundary; contained concentrations of 10YR 4/4, dark yellowish brown, loamy sand
III	47–105	Natural; 10YR 4/2, dark grayish brown; gravelly silty clay loam; moderate, fine platy structure; moist, friable consistence; no cementation; plastic; terrigenous; few fine roots; clear, smooth lower boundary; contained a lens of 10YR 4/4, dark yellowish brown, silty clay loam
IV	96–162	Natural; 10YR 3/3, dark brown; gravelly silt loam; moderate, fine granular structure; moist, friable consistence; no cementation; plastic; terrigenous origin; few fine roots; lower boundary not observed

1.1.42 Test Excavation 142 (TE-142)

TE-142 was in the central-southern half of the project area (Figure 167). The excavation was 6.00 m long by 0.80 m wide with a maximum depth of 1.82 mbs. The stratigraphy of TE-135 consisted of a dark grayish brown, gravelly sandy loam Ap horizon (Stratum I) overlying gray, natural gravelly loamy sand (Stratum II); yellowish brown, natural very gravelly silty clay loam (Stratum III); and dark yellowish brown, natural gravelly silt loam (Stratum IV) (Figure 168 through Figure 170 and Table 42). No cultural materials were encountered.



Figure 167. TE-142, overview of the general location, view to southwest



Figure 168. TE-142, oblique view of the east wall, view to northeast



Figure 169. TE-142, close-up of the east wall, view to east

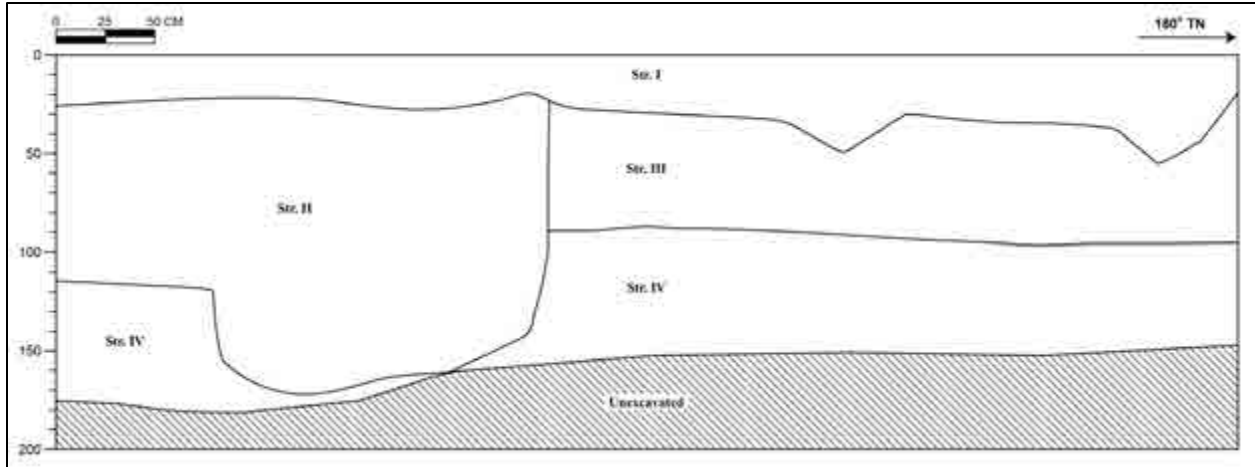

Figure 170. TE-142, stratigraphy of the east wall

Table 42. TE-142 stratigraphic description

Stratum	Depth (cmbs)	Description
I	0–56	Ap horizon; 10YR 4/2, dark grayish brown; gravelly sandy loam; moderate, fine blocky structure; dry, hard consistence; no cementation; slightly plastic; mixed origin; many fine roots; clear, irregular lower boundary
II	20–164	Natural; 10YR 5/1, gray; loamy sand; weak, fine structure; moist, loose consistence; no cementation; non-plastic; terrigenous origin; few fine roots; clear, irregular lower boundary; contained mottles of 10YR 4/3, brown, sandy loam
III	20–96	Natural; 10YR 5/4, yellowish brown; very gravelly silty clay loam; moderate, fine platy structure; moist, friable consistence; no cementation; very plastic; terrigenous origin; fine roots common; clear, smooth lower boundary
IV	88–182	Natural; 10YR 4/4, dark yellowish brown; gravelly silt loam; moderate, fine structure; moist, friable consistence; no cementation; plastic; terrigenous origin; few fine roots; lower boundary not observed; contained mottles of 10YR 3/4, dark yellowish brown, silty clay loam

1.1.43 Test Excavation 143 (TE-143)

TE-143 was in the central-southern half of the project area (Figure 171). The excavation was 6.00 m long by 0.80 m wide with a maximum depth of 1.74 mbs. The stratigraphy of TE-143 consisted of a dark brown, very gravelly sandy loam Ap horizon (Stratum I) overlying dark yellowish brown, natural gravelly silty clay loam (Stratum II); gray, natural very gravelly loamy sand (Stratum III); dark yellowish brown, natural gravelly silty clay loam (Stratum IV); and dark yellowish brown, natural silt loam (Stratum V) (Figure 172 through Figure 174 and Table 43). No cultural materials were encountered.



Figure 171. TE-143, overview of the general location, view to northwest



Figure 172. TE-143, oblique view of the east wall, view to northeast



Figure 173. TE-143, close-up of the east wall, view to east

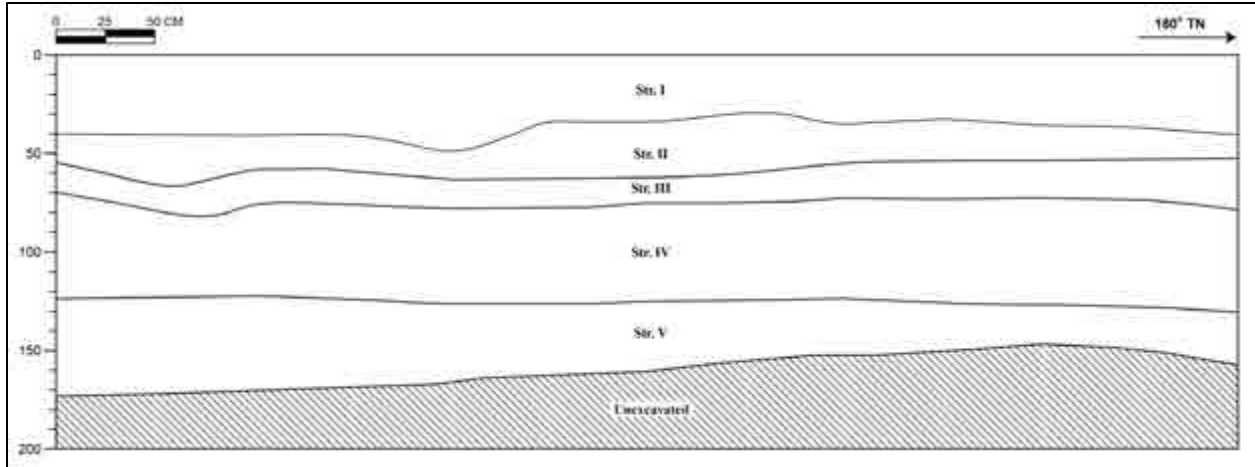

Figure 174. TE-143, stratigraphy of the east wall

Table 43. TE-143 stratigraphic description

Stratum	Depth (cmbs)	Description
I	0–50	Ap horizon; 10YR 3/3, dark brown; very gravelly sandy loam; moderate, fine granular structure; dry, hard consistence; no cementation; slightly plastic; mixed origin; many fine to coarse roots; clear, wavy lower boundary; contained mottles of 10YR 5/2, grayish brown, loamy sand
II	29–68	Natural; 10YR 3/4, dark yellowish brown; gravelly silty clay loam; moderate, fine platy structure; moist, friable consistence; no cementation; plastic; terrigenous origin; few fine roots; clear, wavy, lower boundary
III	53–83	Natural; 10YR 5/1, gray; very gravelly loamy sand; weak, fine granular structure; moist, loose consistence; no cementation; non-plastic; terrigenous origin; few fine roots; clear, wavy lower boundary
IV	70–130	Natural; 10YR 4/4, dark yellowish brown; gravelly silty clay loam; moderate, fine platy structure; moist, friable consistence; no cementation; plastic; terrigenous origin; few fine roots; clear, smooth lower boundary; contained mottles of 10YR 4/3, brown, sandy loam
V	123–174	Natural; 10YR 3/4, dark yellowish brown; gravelly silt loam; weak, fine granular structure; moist, friable consistence; no cementation; plastic; terrigenous origin; lower boundary not observed

1.1.44 Test Excavation 144 (TE-144)

TE-144 was in the central-southern half of the project area (Figure 175). The excavation was 6.00 m long by 0.80 m wide with a maximum depth of 1.65 mbs. The stratigraphy of TE-144 consisted of a dark yellowish brown, gravelly sandy loam Ap horizon (Stratum I) and yellowish brown, gravelly sandy loam fill (Stratum II) overlying dark yellowish brown, natural very gravelly silty clay loam (Stratum III) and dark yellowish brown, natural gravelly silt loam (Stratum IV) (Figure 176 through Figure 178 and Table 44). No cultural materials were encountered.



Figure 175. TE-144, overview of the general location, view to northeast



Figure 176. TE-144, oblique view of the east wall, view to southeast



Figure 177. TE-144, close-up of the east wall, view to east

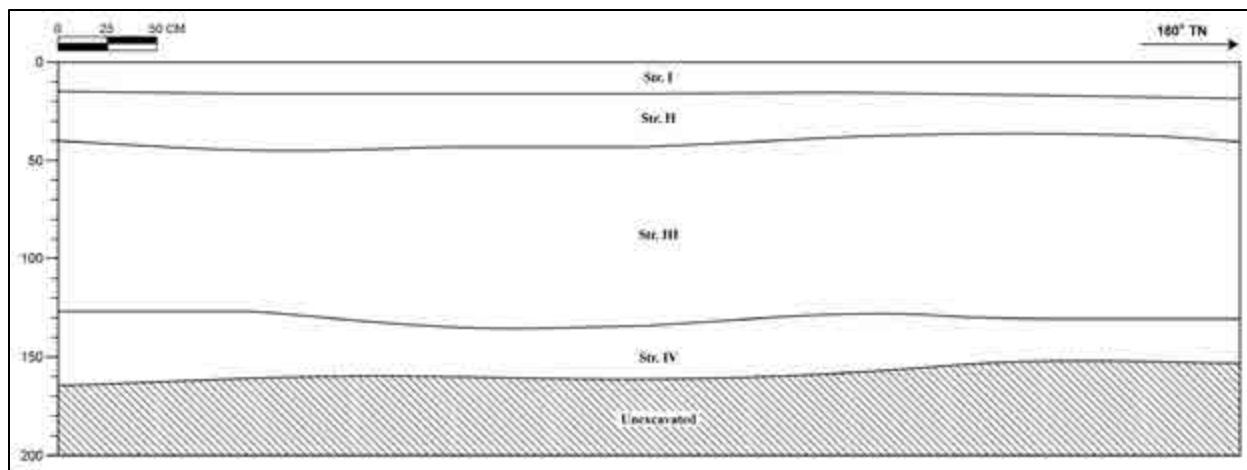

Figure 178. TE-144, stratigraphy of the east wall

Table 44. TE-144 stratigraphic description

Stratum	Depth (cmbs)	Description
I	0–18	Ap horizon; 10YR 4/4, dark yellowish brown; gravelly sandy loam; moderate, fine granular structure; dry, hard consistence; no cementation; non-plastic; mixed origin; many fine roots; gradual, smooth lower boundary
II	18–45	Fill; 10YR 5/4, yellowish brown; gravelly sandy loam; moderate, fine, granular structure; moist, loose consistence; no cementation; slightly plastic; mixed origin; clear, smooth lower boundary; contained mottles of 10YR 7/6, yellow, sand
III	35–136	Natural; 10YR 3/4, dark yellowish brown; very gravelly silty clay loam; moderate, fine platy structure; moist, friable consistence; no cementation; plastic; terrigenous origin; few fine roots; clear, smooth lower boundary; contained mottles of 10YR 4/2, dark grayish brown, loamy sand
IV	128–165	Natural; 10YR 4/6, dark yellowish brown; gravelly silt loam; weak, fine structure; moist, friable consistence; no cementation; plastic; terrigenous origin; lower boundary not observed; contained mottles of 10YR 4/6, dark yellowish brown, sand

1.1.45 Test Excavation 145 (TE-145)

TE-145 was in the central-southern half of the project area (Figure 179). The excavation was 6.00 m long by 0.80 m wide with a maximum depth of 1.70 mbs. The stratigraphy of TE-145 consisted of a dark brown, gravelly sandy loam Ap horizon (Stratum I) overlying grayish brown, natural gravelly loamy sand (Stratum II); dark yellowish brown, natural very gravelly silty clay loam (Stratum III); dark gray, natural very gravelly sandy loam (Stratum IV); dark yellowish brown, natural gravelly silt loam (Stratum V) (Figure 180 through Figure 182 and Table 45). No cultural materials were encountered.



Figure 179. TE-145, overview of the general location, view to southwest



Figure 180. TE-145, oblique view of the east wall, view to northeast



Figure 181. TE-145, close-up of the east wall, view to east

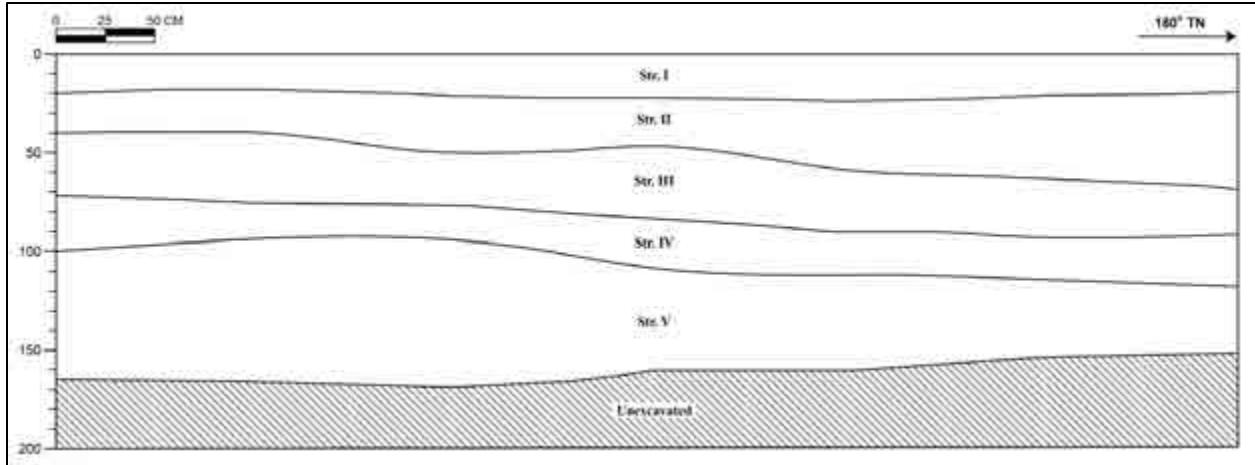

Figure 182. TE-145, stratigraphy of the east wall

Table 45. TE-145 stratigraphic description

Stratum	Depth (cmbs)	Description
I	0–25	Ap horizon; 10YR 3/3, dark brown; gravelly sandy loam; moderate, fine granular structure; moist, firm consistence; no cementation; slightly plastic; mixed origin; many fine roots; clear, smooth lower boundary
II	18–70	Previously disturbed natural; 10YR 5/2, grayish brown; gravelly loamy sand; weak, fine granular structure; moist, loose consistence; no cementation; non-plastic; mixed origin; few fine roots; clear, wavy lower boundary; contained mottles of 10YR 3/4, dark yellowish brown, sandy loam; previously disturbed due to agricultural plowing
III	40–94	Natural; 10YR 3/4, dark yellowish brown; very gravelly silty clay loam; moderate, fine platy structure; moist, friable consistence; no cementation; plastic; terrigenous origin; many fine roots; clear, smooth lower boundary
IV	73–118	Natural; 10YR 4/1, dark gray; very gravelly sandy loam; weak, very fine granular structure; moist, loose consistence; weak cementation; non-plastic; mixed origin; few fine roots; clear, wavy lower boundary
V	94–170	Natural; 10YR 4/4, dark yellowish brown; gravelly silt loam; moderate, fine granular structure; moist, friable consistence; no cementation; plastic; terrigenous origin; lower boundary not observed

1.1.46 Test Excavation 146 (TE-146)

TE-146 was in the southeastern portion of the project area (Figure 183). The excavation was 6.00 m long by 0.80 m wide with a maximum depth of 1.75 mbs. The stratigraphy of TE-146 consisted of a very dark brown, gravelly sandy loam Ap horizon (Stratum I) overlying dark brown, natural gravelly silty clay loam (Stratum II); grayish brown, natural sandy loam (Stratum III); yellowish brown, natural gravelly silt loam (Stratum IV); and light brown, natural loamy sand (Stratum V) (Figure 184 through Figure 186 and Table 46). No cultural materials were encountered.



Figure 183. TE-146, overview of the general location, view to southwest



Figure 184. TE-146, oblique view of the east wall, view to northeast



Figure 185. TE-146, close-up of the east wall, view to east

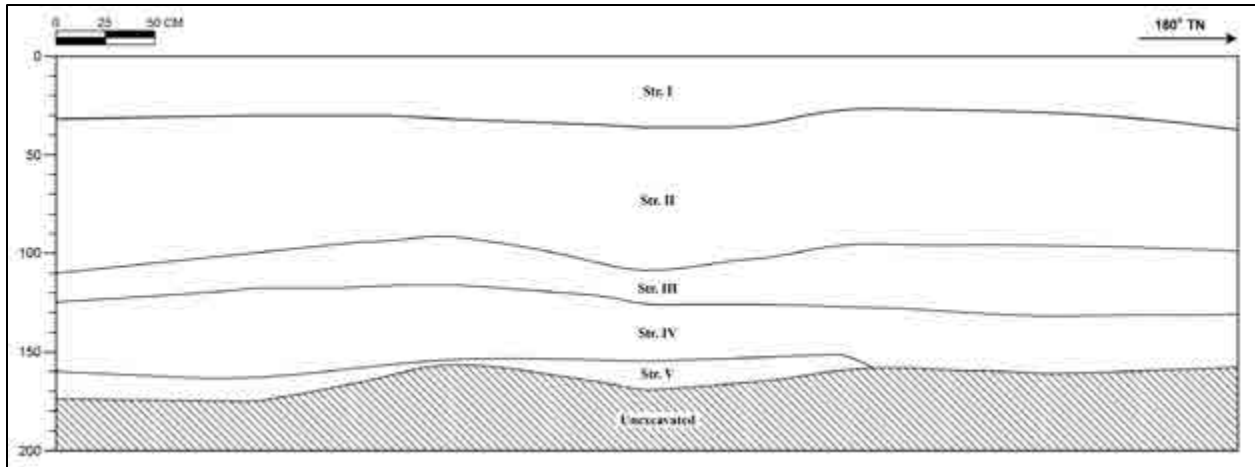

Figure 186. TE-146, stratigraphy of the east wall

Table 46. TE-146 stratigraphic description

I	0–38	Ap horizon; 7.5YR 2.5/2, very dark brown; gravelly sandy loam; moderate, fine blocky structure; dry, hard consistence; no cementation; slightly plastic; mixed origin; many fine roots; abrupt, smooth lower boundary; contained mottles of 10YR 4/3, brown, loamy sand
II	38–110	Natural; 10YR 3/3, dark brown; gravelly silty clay loam; moderate, fine platy structure; moist, friable consistence; no cementation; plastic; terrigenous origin; few fine roots; clear, wavy lower boundary contained mottles of 10YR 6/2, light brownish gray, silty clay loam
III	110–132	Natural; 10YR 5/2, grayish brown; sandy loam; moderate, fine granular structure; moist, loose consistence; weak cementation; slightly plastic; mixed origin; few fine roots; clear, smooth lower boundary
IV	132–164	Natural; 10YR 5/4, yellowish brown; gravelly silt loam; moderate, fine structure; moist, friable consistence; no cementation; plastic; terrigenous origin; few fine roots; clear, smooth lower boundary
V	164–175	Natural; 7.5YR 6/3, light brown; loamy sand; weak, very fine granular structure; moist, loose consistence; no cementation; non-plastic; mixed origin; lower boundary not observed

1.1.47 Test Excavation 147 (TE-147)

TE-147 was in the southeastern portion of the project area (Figure 187). The excavation was 6.00 m long by 0.80 m wide with a maximum depth of 1.62 mbs. The stratigraphy of TE-147 consisted of a dark yellowish brown, loamy sand Ap horizon (Stratum I) overlying brown, natural sand (Stratum II); brown, natural gravelly silty clay loam (Stratum III); light brownish gray, natural gravelly loamy sand (Stratum IV); and dark yellowish brown, natural very gravelly sandy loam (Stratum V) (Figure 188 through Figure 190 and Table 47). No cultural materials were encountered.



Figure 187. TE-147, overview of the general location, view to south



Figure 188. TE-147, oblique view of the east wall, view to northeast



Figure 189. TE-147, close-up of the east wall, view to east

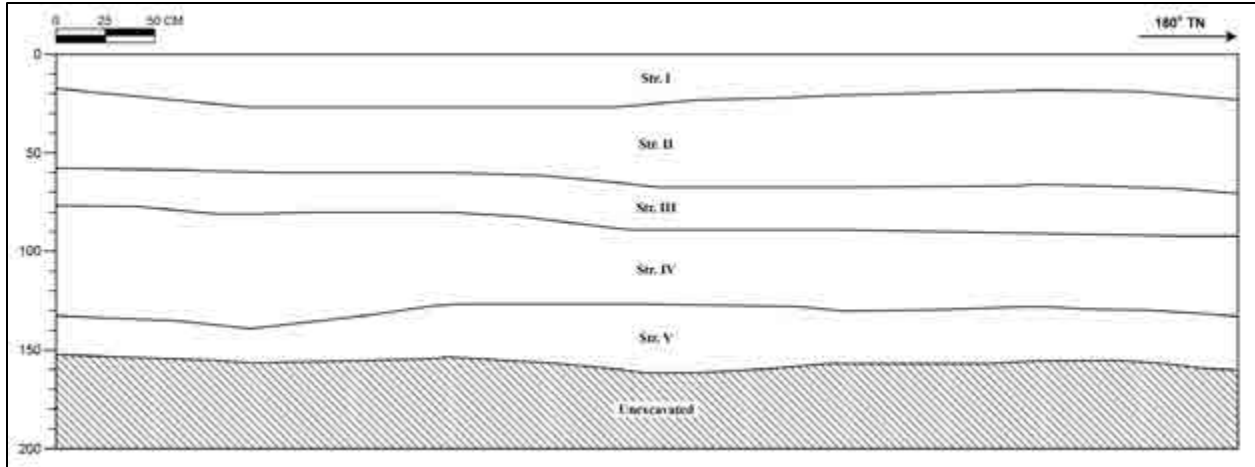

Figure 190. TE-147, stratigraphy of the east wall

Table 47. TE-147 stratigraphic description

I	0–28	Ap horizon; 10YR 3/4, dark yellowish brown; loamy sand; moderate, fine granular structure; dry, weakly coherent consistence; no cementation; slightly plastic; mixed origin; many fine roots; clear, smooth lower boundary
II	17–70	Natural; 10YR 5/3, brown; sand; structureless (single grain); moist, loose consistence; no cementation; non-plastic; mixed origin; few fine roots; clear, smooth lower boundary; contained mottles of 10YR 5/3, brown, sandy loam
III	58–93	Natural; 10YR 4/3, brown; gravelly silty clay loam; moderate, fine platy structure; moist, friable consistence; no cementation; plastic; terrigenous origin; fine roots common; clear, smooth lower boundary
IV	77–140	Natural; 10YR 6/2, light brownish gray; gravelly loamy sand; weak, very fine granular structure; moist, loose consistence; no cementation; non-plastic; mixed origin; clear, smooth lower boundary
V	128–162	Natural; 10YR 4/4, dark yellowish brown; very gravelly sandy loam; weak, fine granular structure; moist, loose consistence; no cementation; non-plastic; mixed origin; few fine roots; lower boundary not observed

1.1.48 Test Excavation 148 (TE-148)

TE-148 was in the eastern portion of the project area (Figure 191). The excavation was 6.00 m long by 0.80 m wide with a maximum depth of 0.57 mbs. The stratigraphy of TE-148 consisted of a dark brown, gravelly sandy loam Ap horizon (Stratum I) overlying dark yellowish brown, gravelly silty clay loam fill containing SIHP # 50-50-04-09166 (Stratum II) (Figure 192 through Figure 196 and Table 48).

SIHP # 50-50-04-09166 is a buried concrete ditch or flume foundation remnant that was identified during the excavation of TE-148 (see Figure 196). The concrete remnant was observed at 0.42 mbs, underlying the plow zone. No surface remnants of the ditch were identified during an inspection of the area. The remnant is interpreted as a ditch or flume foundation due to its concave surface, indicating that it was either the base of a ditch or the foundation of a surface flume pipe that could have been used to pull water from nearby Waikapū Stream or from the surrounding network of buried irrigation lines. The observed portion of the historic property was 8.0 m long by 0.5 m wide. The remnant does not appear on historic maps or aerial photographs, indicating that it may have been a temporary or expedient structure. The construction style of the remnant, utilizing a thin application of concrete over soil with no compacted base course surface also indicates expedient construction.



Figure 191. TE-148, overview of the general location, view to south



Figure 192. TE-148, oblique view of the east wall, view to north



Figure 193. TE-148, close-up view of the east wall, view to east



Figure 194. TE-148, overview of SIHP # -09166, view to north

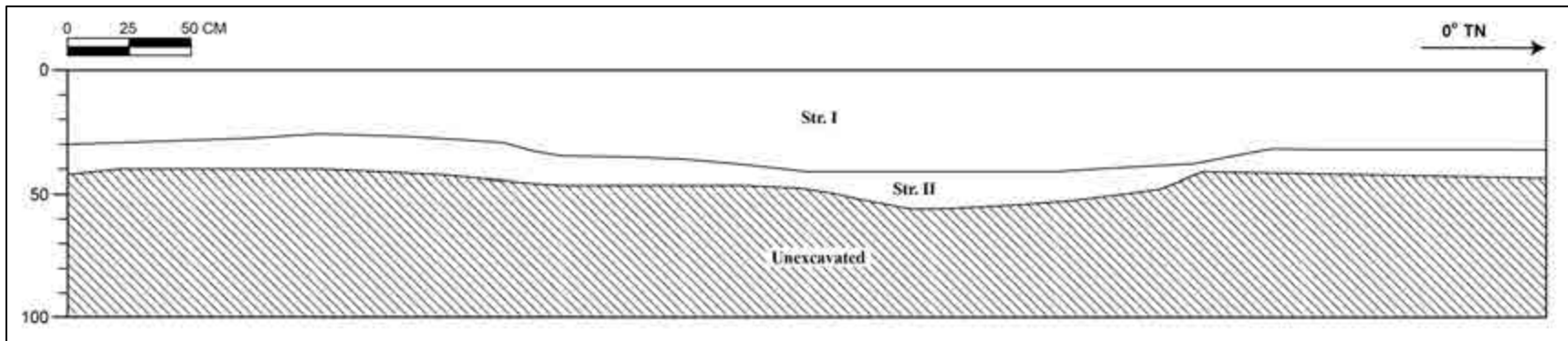

Figure 195. TE-148, stratigraphy of the east wall

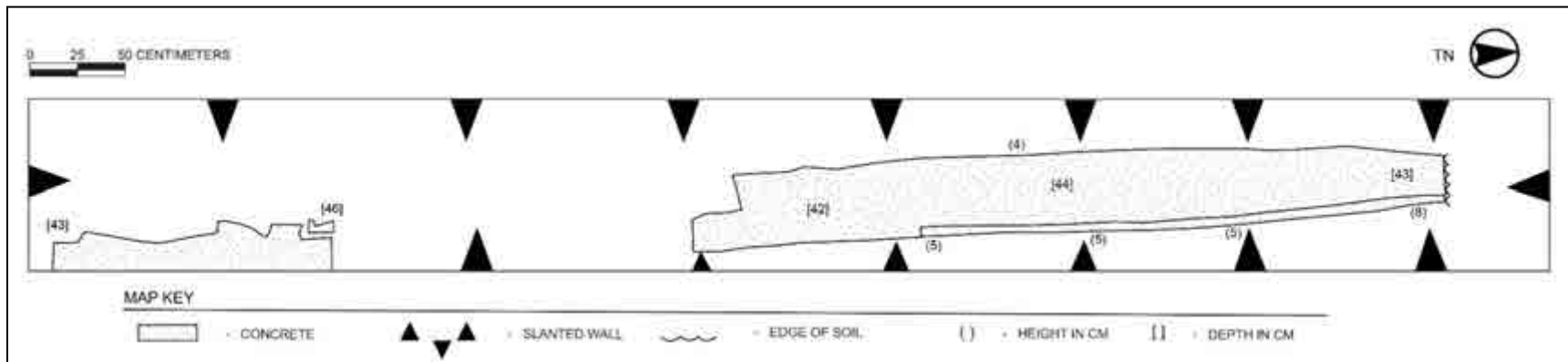

Figure 196. SIHP # 50-50-04-09166 plan map of TE-148

Table 48. TE-148 stratigraphic description

Stratum	Depth (cmbs)	Description
I	0–41	Ap horizon; 10YR 3/3, dark brown; gravelly sandy loam; moderate, fine granular; dry, hard consistence; no cementation; slightly plastic; mixed origin; many fine to medium roots; clear, smooth lower boundary
II	26–57	Fill; 10YR 4/4, dark yellowish brown; silty clay loam; moderate, fine platy structure; moist, friable consistence; no cementation; plastic; few fine roots; terrigenous origin; lower boundary not observed; contained SIHP # -09166, a linear, concrete flume with a concave, U-shaped face, water control feature

1.1.49 Test Excavation 149 (TE-149)

TE-149 was near the southeastern corner of the project area (Figure 197). The excavation was 6.00 m long by 0.80 m wide with a maximum depth of 1.68 mbs. The stratigraphy of TE-149 consisted of a dark brown, gravelly sandy loam Ap horizon (Stratum I); dark yellowish brown, sand fill (Stratum II) and previously disturbed brown, gravelly silt loam (Stratum III) overlying brown, natural gravelly silty clay loam (Stratum IV) and natural light brownish gray, loamy sand (Stratum V) (Figure 198 through Figure 200 and Table 49). No cultural materials were encountered.



Figure 197. TE-149, overview of the general location, view to southwest



Figure 198. TE-149, oblique view of the east wall, view to northeast



Figure 199. TE-149, close-up of the east wall, view to east

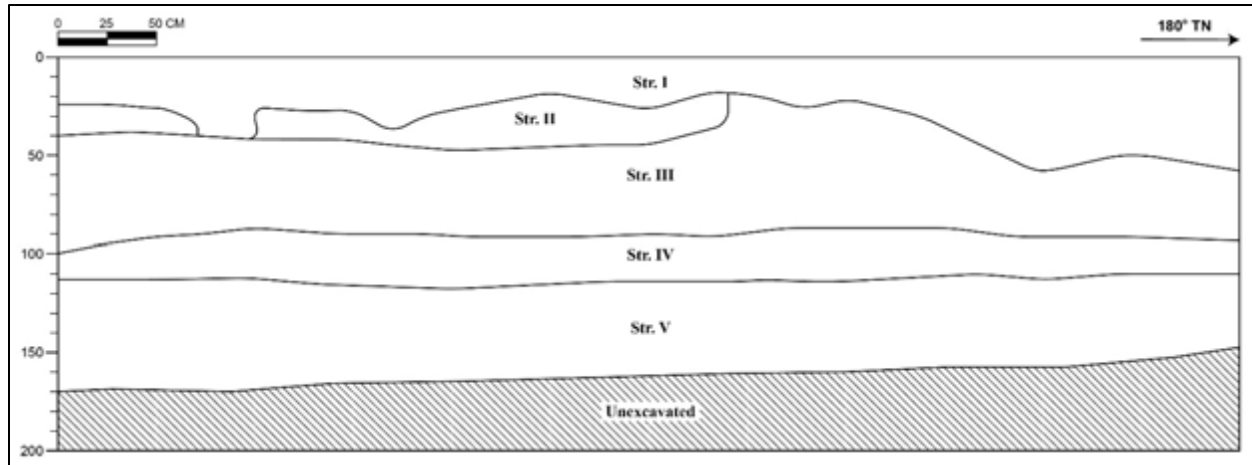

Figure 200. TE-149, stratigraphy of the east wall

Table 49. TE-149 stratigraphic description

Stratum	Depth (cmbs)	Description
I	0–58	Ap horizon; 10YR 3/3, dark brown; gravelly sandy loam; moderate, fine blocky structure; dry, hard consistence; no cementation; slightly plastic; mixed origin; many fine roots; clear, irregular lower boundary
II	17–48	Fill; 10YR 4/4, dark yellowish brown; sand; structureless (single grain); moist, loose consistence; no cementation; non-plastic; mixed origin; clear, broken lower boundary
III	18–98	Previously disturbed natural; 10YR 4/3, brown; gravelly silt loam; weak, fine platy structure; moist, loose consistence; no cementation; plastic; terrigenous origin; fine roots common; abrupt, broken lower boundary; contained mottles of 10YR 4/4, dark yellowish brown, loamy sand
IV	87–116	Natural; 10YR 5/3, brown; gravelly silty clay loam; moderate, fine structure; moist, friable consistence; no cementation; plastic; terrigenous origin; fine roots common; clear, smooth lower boundary; contained mottles of 10YR 6/3, pale brown, silty clay loam
V	111–168	Natural; 10YR 6/2, light brownish gray; gravelly loamy sand; weak, very fine granular structure; moist, loose consistence; no cementation; non-plastic; mixed origin; few fine roots; lower boundary not observed

1.1.50 Test Excavation 150 (TE-150)

TE-150 was near the eastern boundary in the southeastern portion of the project area, west of the Waikapu Stream (Figure 201). The excavation was 6.00 m long by 0.80 m wide with a maximum depth of 1.75 mbs. The stratigraphy of TE-150 consisted of a very dark brown, gravelly sandy loam Ap horizon (Stratum I) and dark grayish brown, gravelly loamy sand fill (Stratum II) overlying pale brown, natural sand (Stratum III); brown, natural loamy sand (Stratum IV); and grayish brown, natural gravelly silt loam (Stratum V) (Figure 202 through Figure 204 and Table 50). No cultural materials were encountered.



Figure 201. TE-150, overview of the general location, view to northeast



Figure 202. TE-150, oblique view of the east wall, view to southeast



Figure 203. TE-150, close-up of the east wall, view to east

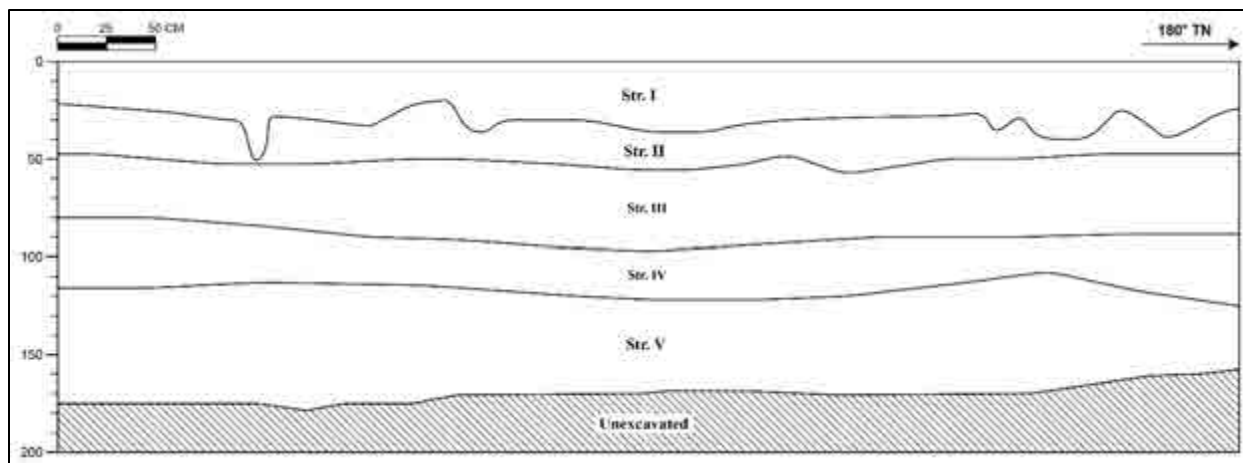

Figure 204. TE-150, stratigraphy of the east wall

Table 50. TE-150 stratigraphic description

Stratum	Depth (cmbs)	Description
I	0–47	Ap horizon; 7.5YR 2.5/2, very dark brown; gravelly sandy loam; moderate, fine granular structure; dry, hard consistence; no cementation; slightly plastic; mixed origin; many fine to medium roots; clear, wavy lower boundary
II	18–55	Fill; 10YR 4/2, dark grayish brown; gravelly loamy sand; weak, fine granular structure; moist, loose consistence; no cementation; slightly plastic; mixed origin; fine roots common; clear, wavy lower boundary
III	45–94	Natural; 10YR 6/3, pale brown; sand; structureless (single grain); moist, loose consistence; no cementation; non-plastic; marine origin; fine roots common; clear, smooth lower boundary
IV	80–120	Natural; 10YR 4/3, brown; loamy sand; weak, coarse granular structure; moist, loose consistence; no cementation; non-plastic; mixed origin; few fine roots; clear, wavy lower boundary; contained mottles of 10YR 5/2, grayish brown, silt loam
V	104–175	Natural; 10YR 5/2, grayish brown; gravelly silt loam; moderate, fine granular structure; moist, friable consistence; no cementation; plastic; terrigenous origin; lower boundary not observed; contained mottles of 10YR 4/4, dark yellowish brown, silt loam

1.1.51 Test Excavation 151 (TE-151)

TE-151 was near the western boundary in the southern half of the project area (Figure 205). The excavation was 6.00 m long by 0.80 m wide with a maximum depth of 1.57 mbs. The number of *koa haole* (*Leucaena leucocephala*) present around TE-151 made it difficult for the backhoe to excavate from the northern or southern ends, so the operator excavated from the northeastern side, resulting in uneven trench sidewalls. The stratigraphy of TE-151 consisted of a dark brown, gravelly sandy loam Ap horizon (Stratum I) overlying very dark brown, natural gravelly sandy clay loam with mottles of gray sand (Stratum II); and natural very dark brown, gravelly sandy clay loam with mottles of dark yellowish brown silty clay loam (Stratum III) (Figure 206 through Figure 208 and Table 51). A surface scatter of historic artifacts were collected from within and adjacent to the excavation and attributed to SIHP # 50-50-04-09165 since the excavation is within the footprint of the former Camp 7.



Figure 205. TE-151, overview of the general location, view to south



Figure 206. TE-151, oblique view of the east wall, view to southwest



Figure 207. TE-151, close-up of the east wall, view to east

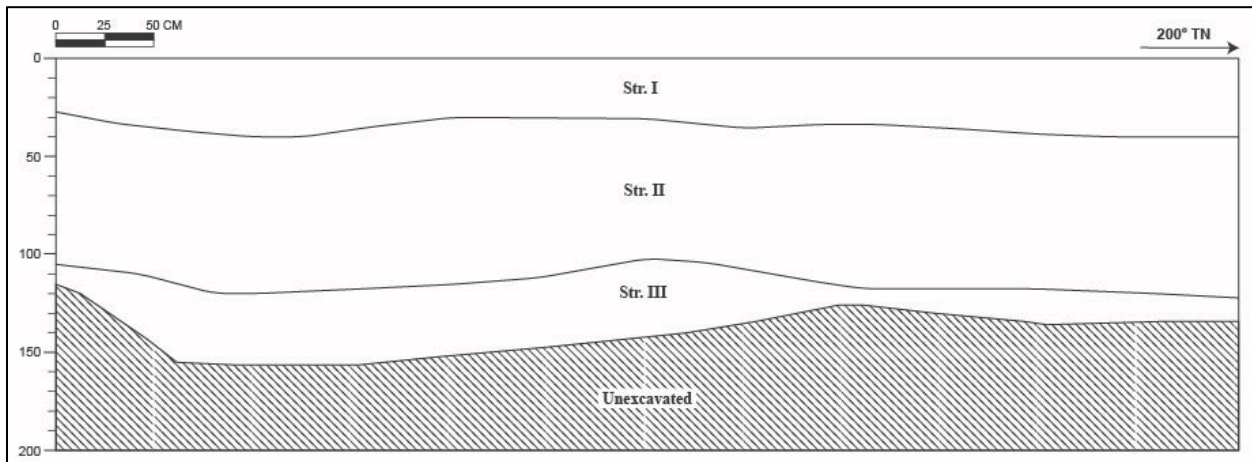

Figure 208. TE-151, stratigraphy of the east wall

Table 51. TE-151 stratigraphic description

Stratum	Depth (cmts)	Description
I	0–40	Ap horizon; 10YR 3/3, dark brown; gravelly sandy loam; weak, fine granular structure; dry, weakly coherent consistence; no cementation; non-plastic; mixed origin; many fine to coarse roots; clear, smooth lower boundary; contained a surface scatter of historic artifacts (collected)
II	28–120	Natural; 10YR 2/2, very dark brown; gravelly sandy clay loam; moderate, fine granular structure; moist, friable consistence; no cementation; slightly plastic; terrigenous origin; few fine roots; clear, wavy lower boundary; contained mottles of 10YR 5/1, gray, sand
III	100–157	Natural; 7.5YR 2.5/3, very dark brown; gravelly sandy clay loam; weak, fine platy structure; moist, friable consistence; no cementation; plastic; terrigenous origin; few fine roots; lower boundary not observed; contained mottles of 10YR 4/4, dark yellowish brown, silty clay loam

1.1.52 Test Excavation 152 (TE-152)

TE-152 was in the southwestern portion of the project area (Figure 209). The excavation was 6.00 m long by 0.80 m wide with a maximum depth of 1.64 mbs. The stratigraphy of TE-152 consisted of a very dark brown, gravelly sandy loam Ap horizon (Stratum I) and brown, very gravelly sandy loam fill (Stratum II) and gray, natural extremely cobbly loamy sand (Stratum III) (Figure 210 through Figure 212 and Table 52). No cultural materials were encountered.



Figure 209. TE-152, overview of the general location, view to north



Figure 210. TE-152, oblique view of the west wall, view to southwest



Figure 211. TE-152, close-up view of the west wall, view to west

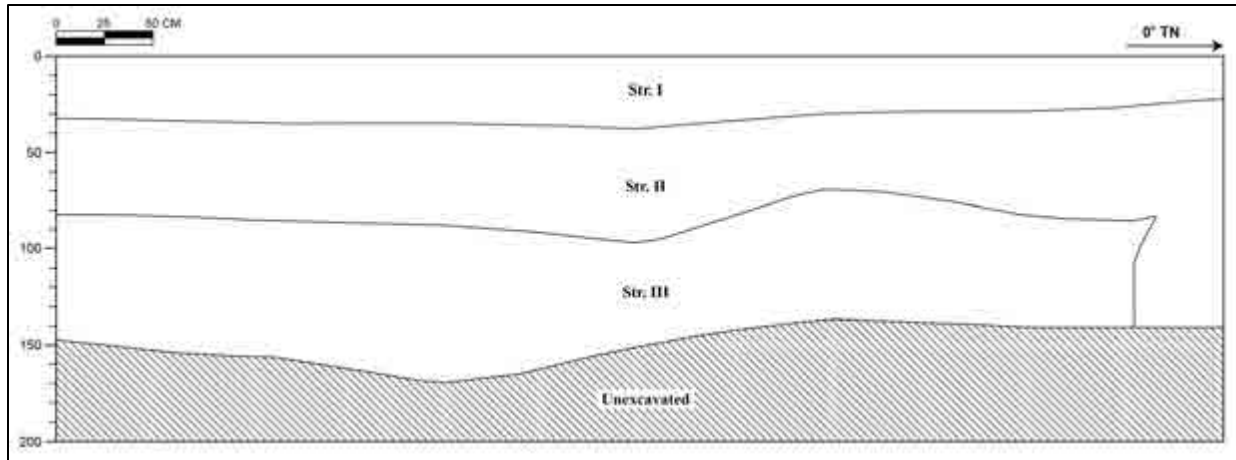

Figure 212. TE-152, stratigraphy of the west wall

Table 52. TE-152 stratigraphic description

Stratum	Depth (cmbs)	Description
I	0–38	Ap horizon; 7.5YR 2.5/2, very dark brown; gravelly sandy loam; moderate, medium granular structure; dry, hard consistence; no cementation; slightly plastic; mixed origin; many fine roots; clear, wavy lower boundary
II	20–97	Fill; 10YR 4/3, brown; very gravelly sandy loam; weak, fine granular structure; moist, extremely firm consistence; no cementation; slightly plastic; mixed origin; fine roots common; abrupt, irregular lower boundary
III	69–164	Natural; 10YR 5/1, gray; extremely cobbly loamy sand; weak, medium granular structure; dry, loose consistence; no cementation; non-plastic; terrigenous origin; fine roots common; lower boundary not observed; alluvial deposit

1.1.53 Test Excavation 153 (TE-153)

TE-153 was in the southwestern portion of the project area (Figure 213). The excavation was 6.00 m long by 0.80 m wide with a maximum depth of 1.69 mbs. The stratigraphy of TE-153 consisted of a very dark brown, gravelly sandy loam Ap horizon (Stratum I) overlying dark brown, natural very gravelly silty clay loam (Stratum II) and dark reddish brown, natural gravelly silt loam (Stratum III) (Figure 214 through Figure 216 and Table 53). No cultural materials were encountered.



Figure 213. TE-153, overview of the general area, view to south



Figure 214. TE-153, oblique view of the west wall, view to south



Figure 215. TE-153, close-up of the west wall, view to west

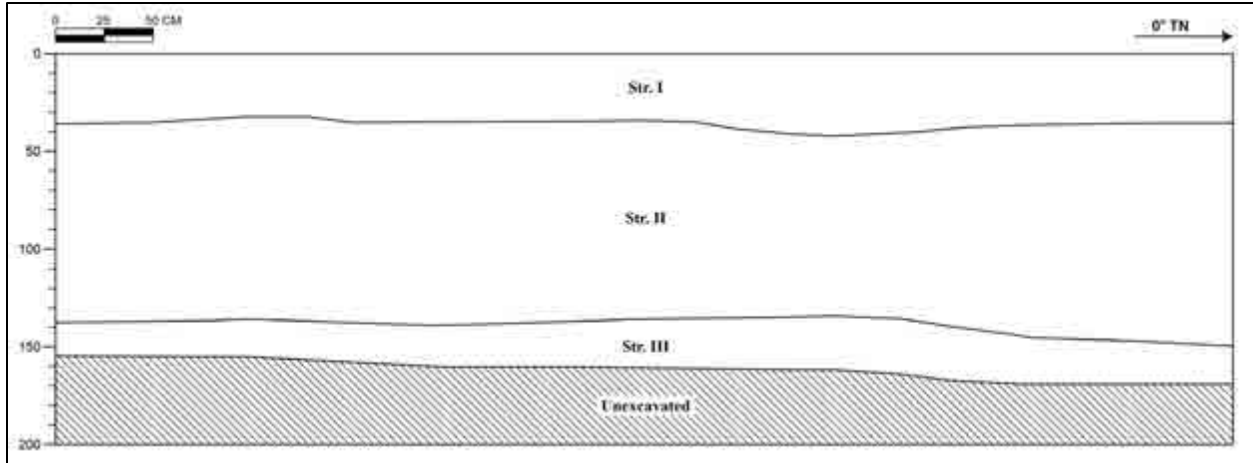

Figure 216. TE-153, stratigraphy of the west wall

Table 53. TE-153 stratigraphic description

I	0–43	Ap horizon; 7.5YR 2.5/3, very dark brown; gravelly sandy loam; moderate, medium granular structure; dry, hard consistence; no cementation; slightly plastic; mixed origin; many fine to medium roots; clear, wavy lower boundary
II	35–146	Natural; 7.5YR 3/3, dark brown; very gravelly silty clay loam; moderate, medium platy structure; moist, friable consistence; no cementation; plastic; terrigenous origin; fine roots common; clear, wavy lower boundary; contained mottles of 5YR 4/2, dark reddish gray, sandy loam
III	136–169	Natural; 5YR 3/3, dark reddish brown; gravelly silt loam; moderate, fine granular structure; moist, friable consistence; no cementation; plastic; terrigenous origin; lower boundary not observed

1.1.54 Test Excavation 154 (TE-154)

TE-154 was in the southwestern portion of the project area (Figure 217). The excavation was 6.00 m long by 0.80 m wide with a maximum depth of 1.75 mbs. The stratigraphy of TE-154 consisted of a very dark brown, gravelly sandy loam Ap horizon (Stratum I) overlying dark yellowish brown, natural very gravelly silty clay loam (Stratum II); gray, natural extremely cobbly loamy sand (Stratum III); and brown, natural gravelly silt loam (Stratum IV) (Figure 218 through Figure 220 and Table 54). No cultural materials were encountered.



Figure 217. TE-154, overview of the general location, view to south



Figure 218. TE-154, oblique view of the east wall, view to north



Figure 219. TE-154, close-up of the east wall, view to east

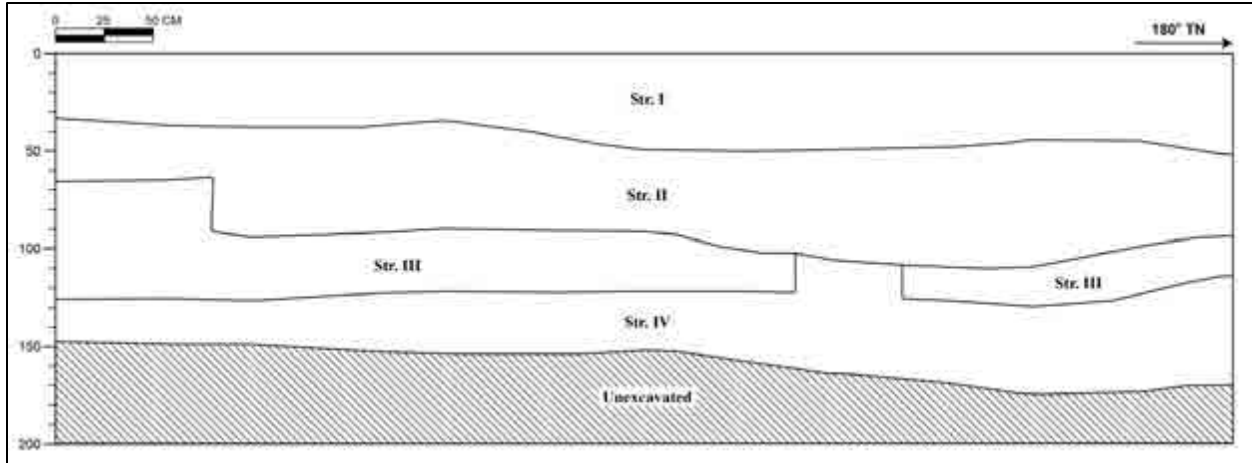

Figure 220. TE-154, stratigraphy of the east wall

Table 54. TE-154 stratigraphic description

Stratum	Depth (cmts)	Description
I	0–53	Ap horizon; 7.5YR 2.5/2, very dark brown; gravelly sandy loam; moderate, fine granular structure; moist, firm consistence; no cementation; slightly plastic; mixed origin; many fine roots; clear, wavy lower boundary; contained mottles of 10YR 3/3, dark brown, sandy clay loam
II	34–110	Natural; 10YR 3/4, dark yellowish brown; very gravelly silty clay loam; moderate, fine platy structure; moist, friable consistence; no cementation; plastic; terrigenous origin; fine roots common; clear, irregular lower boundary
III	64–130	Natural; 10YR 6/1, gray; extremely cobbly loamy sand; weak, fine granular structure; moist, loose consistence; no cementation; non-plastic; mixed origin; few fine roots; abrupt, smooth lower boundary; alluvial deposit
IV	102–175	Natural; 10YR 4/3, brown; gravelly silt loam; weak, fine granular structure; moist, loose consistence; no cementation; slightly plastic; terrigenous origin; lower boundary not observed

1.1.55 Test Excavation 155 (TE-155)

TE-155 was in the southwestern portion of the project area (Figure 221). The excavation was 6.00 m long by 0.80 m wide with a maximum depth of 1.62 mbs. The stratigraphy of TE-155 consisted of a very dark brown, gravelly sandy loam Ap horizon (Stratum I) overlying gray, natural extremely cobbly loamy sand (Stratum II); dark brown, natural very gravelly silt loam (Stratum III); and dark yellowish brown, natural gravelly silt loam (Stratum IV) (Figure 222 through Figure 224 and Table 55). No cultural materials were encountered.



Figure 221. TE-155, overview of the general location, view to south



Figure 222. TE-155, oblique view of the east wall, view to southeast



Figure 223. TE-155, close-up view of the east wall, view to east

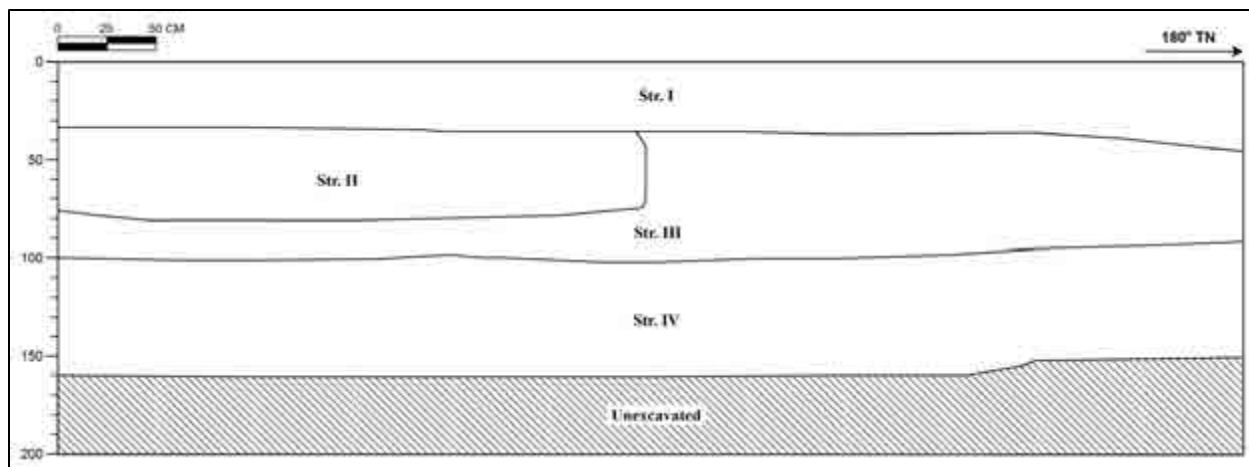

Figure 224. TE-155, stratigraphy of the east wall

Table 55. TE-155 stratigraphic description

Stratum	Depth (cmbs)	Description
I	0–45	Ap horizon; 7.5YR 2.5/2, very dark brown; gravelly sandy loam; moderate, medium granular structure; moist, firm consistence; no cementation; slightly plastic; mixed origin; many fine roots; clear, smooth lower boundary
II	33–80	Natural; 7.5YR 5/1, gray; extremely cobbly loamy sand; weak, fine granular structure; dry, loose consistence; no cementation; non-plastic; terrigenous origin; fine roots common; clear, irregular lower boundary; alluvial deposit
III	35–102	Natural; 7.5YR 3/3, dark brown; very gravelly silt loam; weak, fine granular structure; dry, weakly coherent consistence; no cementation; slightly plastic; terrigenous origin; few fine roots; clear, smooth lower boundary; contained mottles of 7.5YR 4/2, brown, loamy sand
IV	92–162	Natural; 10YR 4/4, dark yellowish brown; gravelly silt loam; moderate, fine granular structure; moist, friable consistence; no cementation; plastic; terrigenous origin; few fine roots; lower boundary not observed

1.1.56 Test Excavation 156 (TE-156)

TE-156 was in the central-southern portion of the project area, east of a natural drainage (Figure 225). The excavation was 6.00 m long by 0.80 m wide with a maximum depth of 1.54 mbs. The stratigraphy of TE-156 consisted of a dark brown, very gravelly sandy loam Ap horizon (Stratum I) overlying dark reddish brown, natural very gravelly sandy clay loam with mottles of black, loamy sand and very dark gray gravelly sand (Stratum II); dark yellowish brown, natural sand (Stratum III); dark brown, natural gravelly silty clay loam (Stratum IV); and brown, natural gravelly silt loam with mottles of gray loamy sand (Stratum V) (Figure 226 through Figure 228 and Table 56). No cultural materials were encountered.



Figure 225. TE-156, overview of the general location, view to southwest



Figure 226. TE-156, oblique view of the west wall, view to southwest



Figure 227. TE-156, close-up of the west wall, view to west

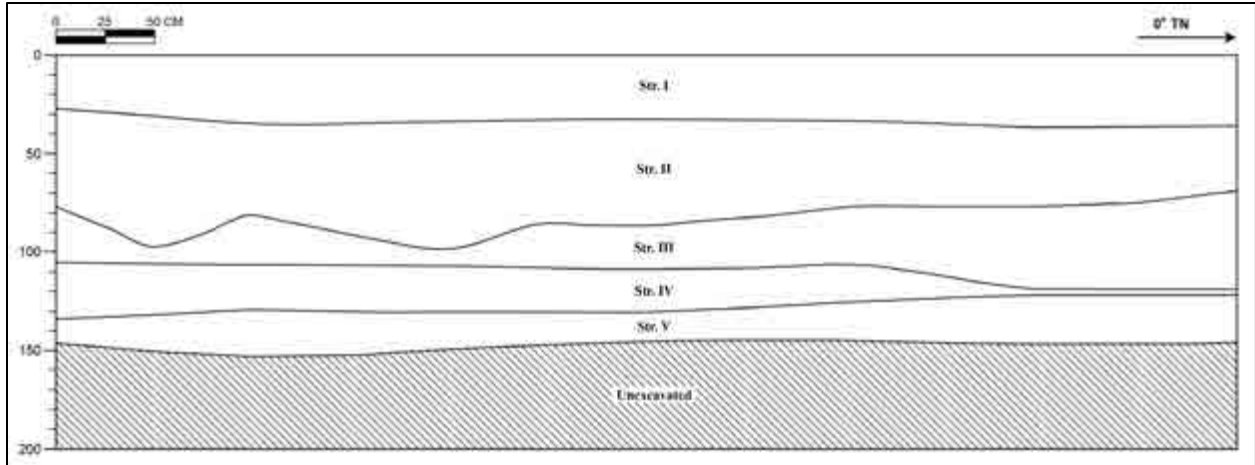

Figure 228. TE-156, stratigraphy of the west wall

Table 56. TE-156 stratigraphic description

Stratum	Depth (cmbs)	Description
I	0–32	Ap horizon; 10YR 3/3, dark brown; very gravelly sandy loam; moderate, fine blocky structure; dry, hard consistence; no cementation; slightly plastic; mixed origin; many fine roots; clear, wavy lower boundary
II	28–100	Natural; 5YR 3/3, dark reddish brown; very gravelly sandy clay loam; moderate, fine platy structure; moist, friable consistence; no cementation; plastic; mixed origin; many fine roots; clear, wavy lower boundary; contained common mottles of 7.5YR 2.5/1, black, loamy sand and 5YR 3/1, very dark gray, gravelly sand
III	70–120	Natural; 10YR 3/4, dark yellowish brown; sand; structureless (single grain); moist, loose consistence; no cementation; non-plastic; marine origin; fine roots common; clear, smooth lower boundary
IV	100–135	Natural; 10YR 3/3, dark brown; gravelly silty clay loam; moderate, fine granular structure; moist, friable consistence; no cementation; plastic; terrigenous origin; few fine roots; clear, smooth lower boundary
V	122–154	Natural; 10YR 5/3, brown; gravelly silt loam; weak, fine granular structure; moist, friable consistence; no cementation; plastic; terrigenous origin; few fine roots; lower boundary not observed; contained common mottles of 10YR 6/1, gray, loamy sand

1.1.57 Test Excavation 157 (TE-157)

TE-157 was in the central-southern portion of the project area (Figure 229). The excavation was 6.00 m long by 0.80 m wide with a maximum depth of 1.80 mbs. The stratigraphy of TE-157 consisted of a very dark brown, gravelly sandy loam Ap horizon (Stratum I) overlying dark yellowish brown, natural gravelly silty clay loam (Stratum II); brown, natural gravelly silty clay loam (Stratum III); grayish brown, natural gravelly silt loam (Stratum IV); and pinkish gray, natural sand (Stratum V) (Figure 230 through Figure 232 and Table 57). No cultural materials were encountered.



Figure 229. TE-157, overview of the general location, view to northwest



Figure 230. TE-157, oblique view of the west wall, view to southwest



Figure 231. TE-157, close-up of the west wall, view to west

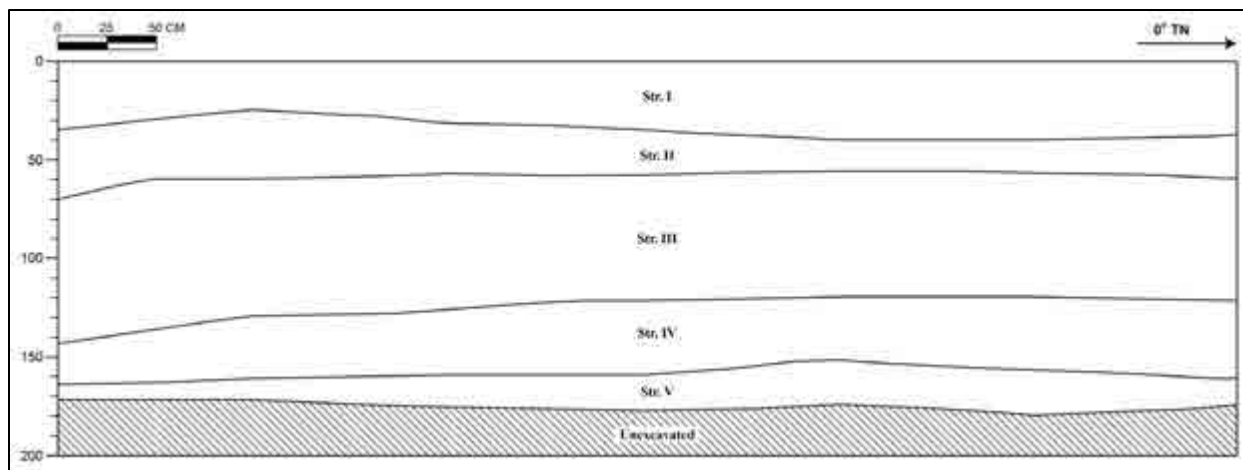

Figure 232. TE-157, stratigraphy of the west wall

Table 57. TE-157 stratigraphic description

Stratum	Depth (cmbs)	Description
I	0–40	Ap horizon; 7.5YR 2.5/2, very dark brown; gravelly sandy loam; moderate, fine blocky structure; dry, hard consistence; no cementation; slightly plastic; mixed origin; many fine to medium roots; clear, wavy lower boundary
II	25–70	Natural; 10YR 3/4, dark yellowish brown; gravelly silty clay loam; moderate, fine platy structure; moist, friable consistence; no cementation; plastic; terrigenous origin; fine roots common; clear, wavy lower boundary
III	56–144	Natural; 10YR 4/3, brown; gravelly silty clay loam; moderate, fine platy structure; moist, friable consistence; no cementation; plastic; terrigenous origin; few fine roots; clear, wavy lower boundary; contained few mottles of 10YR 5/4, yellowish brown, loamy sand
IV	120–165	Natural; 10YR 5/2, grayish brown; gravelly silt loam; moderate, very fine granular structure; moist, friable consistence; no cementation; plastic; terrigenous origin; few fine roots; clear, wavy lower boundary
V	153–180	Natural; 7.5YR 7/2, pinkish gray; sand; structureless (single grain); moist, loose consistence; no cementation; non-plastic; mixed origin; lower boundary not observed

1.1.58 Test Excavation 158 (TE-158)

TE-158 was in the central-southern portion of the project area (Figure 233). The excavation was 6.00 m long by 0.80 m wide with a maximum depth of 1.77 mbs. The stratigraphy of TE-158 consisted of a dark yellowish brown, gravelly sandy loam Ap horizon (Stratum I); overlying brown, natural gravelly loamy sand (Stratum II); dark yellowish brown, natural gravelly silt loam (Stratum III); and light brownish gray, natural gravelly sand (Stratum IV) (Figure 234 through Figure 236 and Table 58). No cultural materials were encountered.



Figure 233. TE-158, overview of the general location, view to southwest



Figure 234. TE-158, oblique view of the east wall, view to northeast



Figure 235. TE-158, close-up of the east wall, view to east

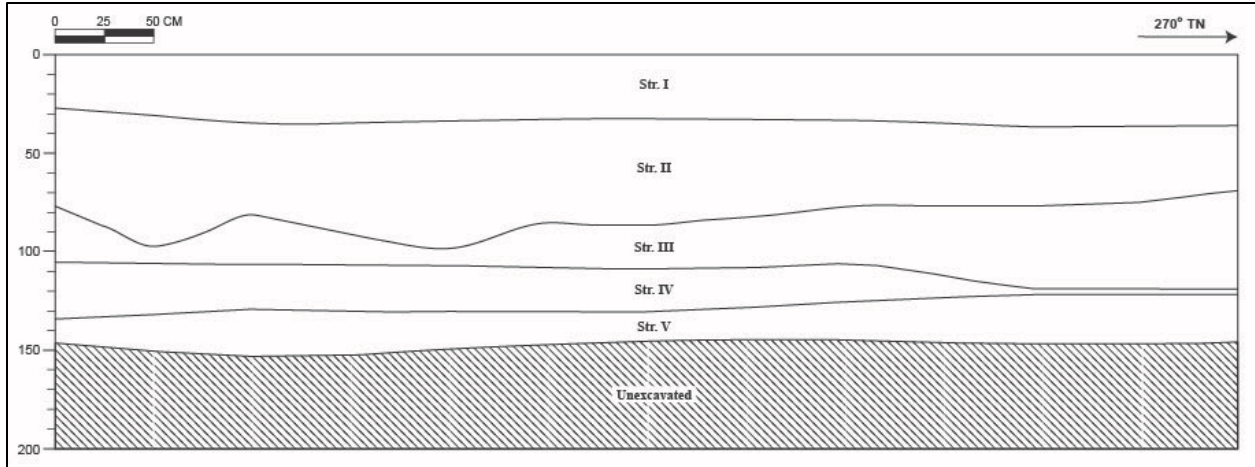

Figure 236. TE-158, stratigraphy of the east wall

Table 58. TE-158 stratigraphic description

Stratum	Depth (cmbs)	Description
I	0–56	Ap horizon; 10YR 3/4, dark yellowish brown; gravelly sandy loam; moderate, fine granular structure; dry, hard consistence; no cementation; slightly plastic; mixed origin; many fine roots; clear, smooth lower boundary
II	37–78	Natural; 10YR 4/3, brown; gravelly loamy sand; weak, fine granular structure; moist, loose consistence; no cementation; slightly plastic; mixed origin; fine roots common; abrupt, smooth lower boundary; contained common mottles of 10YR 3/3, dark brown, sandy loam
III	70–142	Natural; 10YR 4/4, dark yellowish brown; gravelly silt loam; moderate, fine platy structure; moist, friable consistence; no cementation; plastic; terrigenous origin; few fine roots; clear, smooth lower boundary
IV	112–177	Natural; 10YR 6/2, light brownish gray; gravelly sand; structureless (single grain); moist, loose consistence; no cementation; non-plastic; mixed origin; few fine roots; lower boundary not observed; contained common mottles of 10YR 5/1, gray, sand

1.1.59 Test Excavation 159 (TE-159)

TE-159 was in the southeastern portion of the project area (Figure 237). The excavation was 6.00 m long by 0.80 m wide with a maximum depth of 1.68 mbs. The stratigraphy of TE-159 consisted of a dark brown, gravelly sandy loam Ap horizon (Stratum I) overlying yellowish brown, natural cobbly sand (Stratum II); very dark grayish brown, natural sand (Stratum III); and dark gray, natural sand (Stratum IV) (Figure 238 through Figure 240 and Table 59). No cultural materials were encountered.



Figure 237. TE-159, overview of the general location, view to southwest



Figure 238. TE-159, oblique view of the west wall, view to southwest



Figure 239. TE-159, close-up of the west wall, view to west

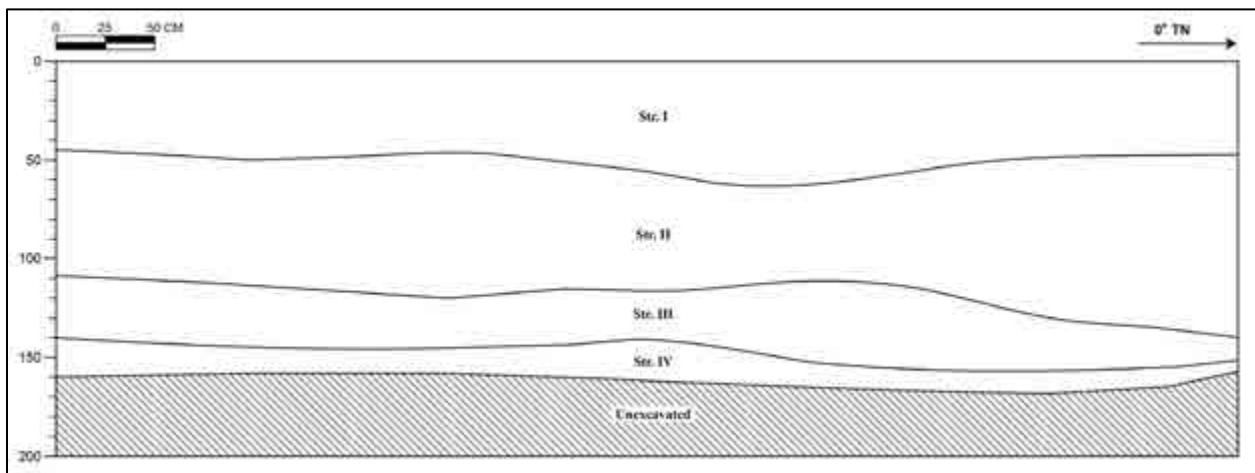

Figure 240. TE-159, stratigraphy of the west wall

Table 59. TE-159 stratigraphic description

Stratum	Depth (cmbs)	Description
I	0–65	Ap horizon; 10YR 3/3, dark brown; gravelly sandy loam; moderate, fine blocky structure; dry, hard consistence; no cementation; slightly plastic; mixed origin; many fine roots; clear, wavy lower boundary
II	45–140	Natural; 10YR 5/4, yellowish brown; cobbly sand; structureless (single grain); moist, loose consistence; no cementation; non-plastic; mixed origin; fine roots common; clear, wavy lower boundary; contained few mottles of 10YR 2/2, very dark brown, sandy clay loam
III	109–158	Natural; 10YR 3/2, very dark grayish brown; sand; structureless (single grain); moist, loose consistence; weak cementation; non-plastic; few fine roots; clear, wavy lower boundary
IV	140–168	Natural; 10YR 4/1, dark gray; sand; structureless (single grain); moist, loose consistence; no cementation; non-plastic; mixed origin; lower boundary not observed; contained common mottles 10YR 5/3, brown, silt loam

1.1.60 Test Excavation 160 (TE-160)

TE-160 was in the southeastern portion of the project area (Figure 241). The excavation was 6.00 m long by 0.80 m wide with a maximum depth of 1.54 mbs. The stratigraphy of TE-160 consisted of dark brown, gravelly sandy clay loam Ap horizon (Stratum I) overlying yellowish brown, natural gravelly sand (Stratum II) and yellowish brown, natural gravelly sand (Stratum III) (Figure 242 through Figure 244 and Table 60). No cultural materials were encountered.



Figure 241. TE-160, overview of the general location, view to north



Figure 242. TE-160, oblique view of the west wall, view to southwest



Figure 243. TE-160, close-up of the west wall, view to west

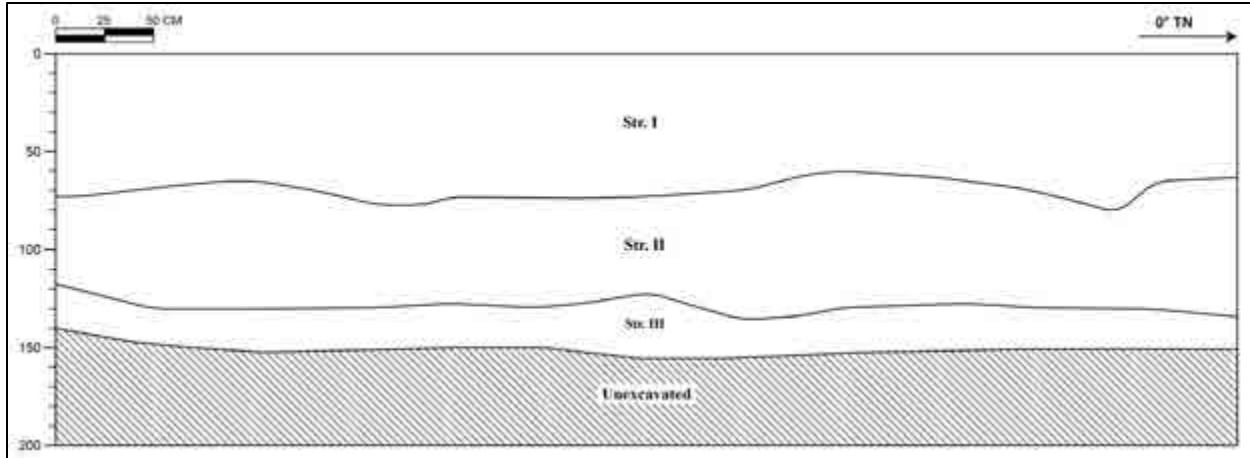

Figure 244. TE-160, stratigraphy of the west wall

Table 60. TE-160 stratigraphic description

Stratum	Depth (cmbs)	Description
I	0–80	Ap horizon; 10YR 3/3, dark brown; gravelly sandy clay loam; moderate, fine blocky structure; moist, firm consistence; no cementation; slightly plastic; mixed origin; many fine to medium roots; clear, wavy lower boundary; contained few mottles of 10YR 3/4, dark yellowish brown, loamy sand
II	62–135	Natural; 10YR 5/4, yellowish brown; gravelly sand; structureless (single grain); moist, loose consistence; no cementation; non-plastic; mixed origin; few fine roots; clear, wavy lower boundary; contained few mottles of 10YR 5/3, brown, gravelly loamy sand
III	118–154	Natural; 10YR 5/6, yellowish brown; gravelly sand; structureless (single grain); moist, loose consistence; weak cementation; non-plastic; mixed origin; lower boundary not observed; contained common mottles of 10YR 6/2, light brownish gray, sand

1.1.61 Test Excavation 161 (TE-161)

TE-161 was near the southeastern corner of the project area (Figure 245). The excavation was 6.00 m long by 0.80 m wide with a maximum depth of 1.67 mbs. The stratigraphy of TE-161 consisted of dark brown, gravelly sandy loam Ap horizon (Stratum I) and dark grayish brown, gravelly sand fill (Stratum II) overlying yellowish brown, natural gravelly silt loam (Stratum III); light yellowish brown, natural gravelly silt loam (Stratum IV); and pinkish gray, natural sand (Stratum V) (Figure 246 through Figure 248 and Table 61). No cultural materials were encountered.



Figure 245. TE-161, overview of the general location, view to southwest



Figure 246. TE-161, oblique view of the west wall, view to southwest



Figure 247. TE-161, close-up of the west wall, view to west

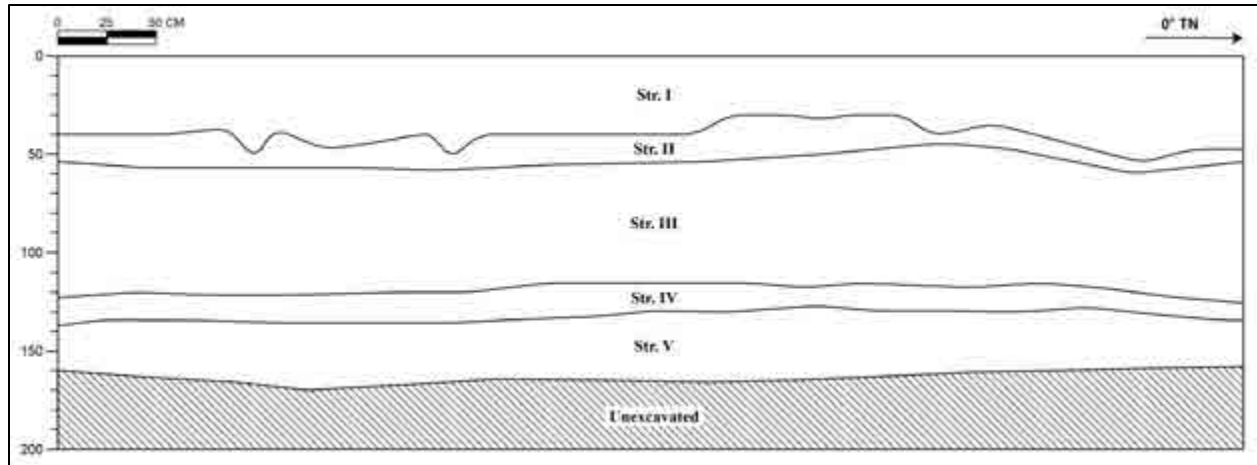

Figure 248. TE-161, stratigraphy of the west wall

Table 61. TE-161 stratigraphic description

Stratum	Depth (cmbs)	Description
I	0–65	Ap horizon; 10YR 3/3, dark brown; gravelly sandy loam; moderate, fine blocky structure; dry, hard consistence; no cementation; slightly plastic; mixed origin; many fine roots; clear, wavy lower boundary
II	30–60	Fill; 10YR 4/2, dark grayish brown; gravelly sand; structureless (single grain); moist, loose consistence; no cementation; non-plastic; mixed origin; fine roots common; abrupt, smooth lower boundary
III	45–126	Natural; 10YR 5/4, yellowish brown; gravelly silt loam; moderate, very fine granular structure; moist, friable consistence; no cementation; plastic; terrigenous origin; fine roots common; clear, smooth lower boundary; contained many mottles of 10YR 5/2, grayish brown, silt loam
IV	115–135	Natural; 10YR 6/4, light yellowish brown; gravelly silt loam; moderate, very fine structure; moist, friable consistence; no cementation; plastic; terrigenous origin; few fine roots; clear, smooth lower boundary
V	129–167	Natural; 7.5YR 6/2, pinkish gray; sand; structureless (single grain); moist, loose consistence; no cementation; non-plastic; mixed origin; few fine roots; lower boundary not observed; contained common mottles of 7.5YR 5/3, brown, loamy sand