

246
219

SPECIAL PERMIT CHECK SHEET

LUC File SP(T)- _____

Petitioner: _____ County _____

Key _____

Date petition and fee received: _____

Suspense date for LUC action: _____

Date LUC survey _____

Notices of hearings

Dates

Publication

| | |
|-------|-------|
| _____ | _____ |
| _____ | _____ |
| _____ | _____ |

Hearings

Date

Place(s)

By

| | | |
|-------|-------|-------|
| _____ | _____ | _____ |
| _____ | _____ | _____ |
| _____ | _____ | _____ |

Actions

Dates

Actions

By

| | | |
|-------|-------|-------|
| _____ | _____ | _____ |
| _____ | _____ | _____ |
| _____ | _____ | _____ |

Notes:

STATE OF HAWAII
LAND USE COMMISSION

426 Queen Street
Honolulu, Hawaii

This space for official use

Date Application and Fee
received by LUC

July 23, 1962

APPLICATION FOR SPECIAL PERMIT

(I) (We) hereby request approval of a special permit to use certain property located in the County of HONOLULU, Island of OAHU, Land Use Commission Temporary District Boundary map number and/or name 0-15, for the following-described purpose:

erect & operate a small food-serving and bar facility

Description of property:

Tax Map Key 4-1-13: 02, containing 3.728 acres, situated in Waimanalo, Oahu, approximately 1200 feet makai of Kalaniana'ole Highway within the agricultural district.

Petitioner's interest in subject property:

The petitioner is the owner in fee of the subject property and is utilizing said property and other surrounding parcels for the caring and exercising of horses and equestrian uses.

Petitioner's reason(s) for requesting special permit:

The petitioner has been conducting the stated operation on these premises for the past two years and during the course of these operations his clientele have continually requested that food and drinking facilities be provided. In order to meet the demand made by the clientele and to provide service to the people who attend the activities conducted on the premises, the petitioner desires to erect and operate a small food-serving and bar facility. This proposed use is an incidental operation of the petitioner's primary use of the premises for equestrian activities.

Signature(s)

Leighton S.C. Louis
Leighton S.C. Louis

Address: Rm. 438 First Nat'l Bank Bldg.
Honolulu Hawaii

Telephone: 507 372

This space for official use

The property is situated in a(n) AGRICULTURAL district, whose regulations adopted by the Land Use Commission prohibit the desired use.

Signature(s)

William M. Mulhally

For (agency)

LAND USE COMMISSION

HAWAII'S



Equestrian NEWS

Published By

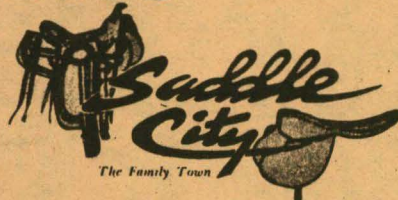

Vol. 2—No. 3

HAWAII'S EQUESTRIAN NEWS



OCTOBER, 1962



Mrs. William F. Quinn presents trophy to Wendy Willsey, top Junior winner at Labor Day Horse Show, shown here on her horse Col. Checkers.

SADDLE CITY SCENE

By Betty Fawkes

Never before in Hawaii has such a choice collection of horses been offered for sale. Never before has a group of horses been so widely varied. And, never before has the public had the opportunity to buy such a collection of horses at public auction.

Saddle City's auction will be held on the 17th of November. There will be horses to please the most discriminating buyer, whether he wants a tried and proven champion or a diamond-in-the-rough.

Among horses offered will be Mr. Buck, Lei of Stars, Catfoot Lady, Okla Belle Gal, Becky B Seven, Slim Jim. Mr. Buck needs no introduc-

tion here, since he has proven his ability to win in the best of island competition. He has been a consistent winner in barrel racing, Western equitation, open jumping, Hunt, English equitation classes. This versatile animal is suitable for the most timid child or lady rider, or the most demanding of men; and he is sure to carry his new owner to many wins.

Another proven champion is Catfoot Lady, a registered quarter mare who has always given a good account of herself in any company. She is a good polo horse, reining horse, and won both the cutting horse and mares-in-hand classes at the last show.

Town & Country Riding School News

By Doris Moses

Both Miss Sue Styer and Mr. Don Fisher are still patting their students (and their horses) on the back for the fine showing they made at the Labor Day weekend Horseshow at Saddle City. Amongst nine riders, well over thirty ribbons were won in the various events: Debbie Peebles, Wendy Wilsey, Leslie Olds, Toni Afook, Judy Moses, Shalene Hayashi, Erica Preis, Chris Quinn, and Cecily Quinn. Mrs. Amy Rich's youngsters at the Stables did very well, too. Miss Styer's "Bell Song" took two ribbons as thoroughbred Grand Champion. We all feel that this was a beautifully managed show, both from the participants' and spectators' viewpoints. The judging was thorough and efficient. The T & C Stables and Riding School wish to extend many thanks and congratulations to Saddle City and the Gibson's. This was the big climax to a very wonderful summer of riding.

One of the most ardent T & C fan at the last Show was Mrs. Herbert Geisenheyner, Mrs. Tom Singlehurst's mother. Here, during one of her annual visits, she attended every day of the show, keenly enthusiastic about everything. Dona Singlehurst says that her mother is terrified when it comes to horses, but that she is deeply in love with them. Mrs. Geisenheyner from Palm

(Continued on Page 2)



This is "Fiddle Strings", one of the outstanding Cutting Horses in the U. S. in 1961-62. Owner Hank Alrich and his wife Laura will be houseguests at the Dee Gibsons of Saddle City during their three week stay in the Islands. Hank judged the first Quarter Horse show held in Hawaii, at Saddle City, in June 1961, and has taken a great interest in the development of horse breeding and showmanship here. "Fiddle Strings" will be shown in exhibition at Saddle City on October 6th & 7th, and also at Parker Ranch, Hawaii, and on Kauai.

Girl Scout Mounted Troop 11

The Sept. 1, 2, 3 show is over, and are we ever a group of pooped girls. But we're awfully proud too. Our own Kerry Brown on Saddle City's "Chico" went and won fifth place in the Junior Stock Seat Equitation class. She's all wound up and very happy. I asked her how she felt about placing. She replied, "I was real happy!!"

Margie Schlieff, Mimi Scheaffer and Holly Ayers also went into this class. Although they tried very hard they didn't quite make it.

We made quite a profit on our shaved ice sales too. This cold stuff with the juice is real popular.

(Continued on Page 6)

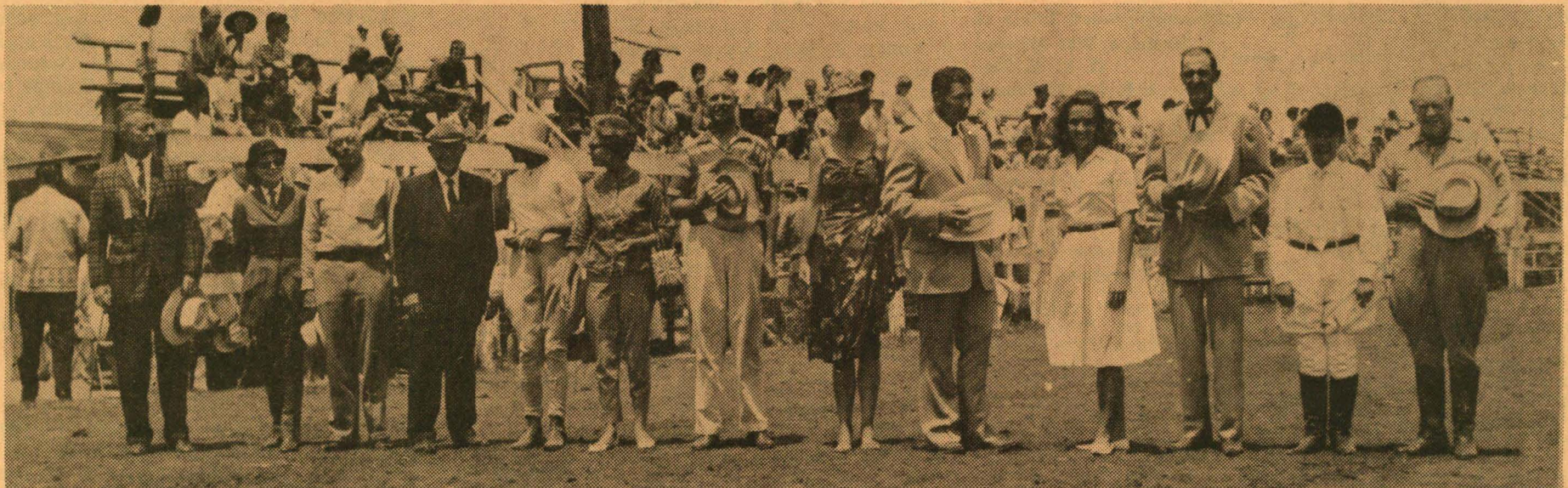

Directors of the Hawaii Horse Show Association are pictured at Saddle City during the Labor Day Horseshow. L to R, Lt Cmdr. Luddy, Director, Ringmaster; rs. Vi Weaver; Richard Penhallow Midkiff; Mrs. Donna Singlehurst, Secretary; Drury Awards Secretary; Dee Gibson, 1st Vice-President; Labor Day Horse Show and Chairman of the Board

are pictured at Saddle City during the Labor Day Horseshow. L to R, Lt Cmdr. Luddy, Director, Ringmaster; rs. Vi Weaver; Richard Penhallow Midkiff; Mrs. Donna Singlehurst, Secretary; Drury Awards Secretary; Dee Gibson, 1st Vice-President; Labor Day Horse Show and Chairman of the Board

Horse Show: L to R, Lt Cmdr. Luddy, Director, Ringmaster; rs. Vi Weaver; Richard Penhallow Midkiff; Mrs. Donna Singlehurst, Secretary; Drury Awards Secretary; Dee Gibson, 1st Vice-President; Labor Day Horse Show and Chairman of the Board

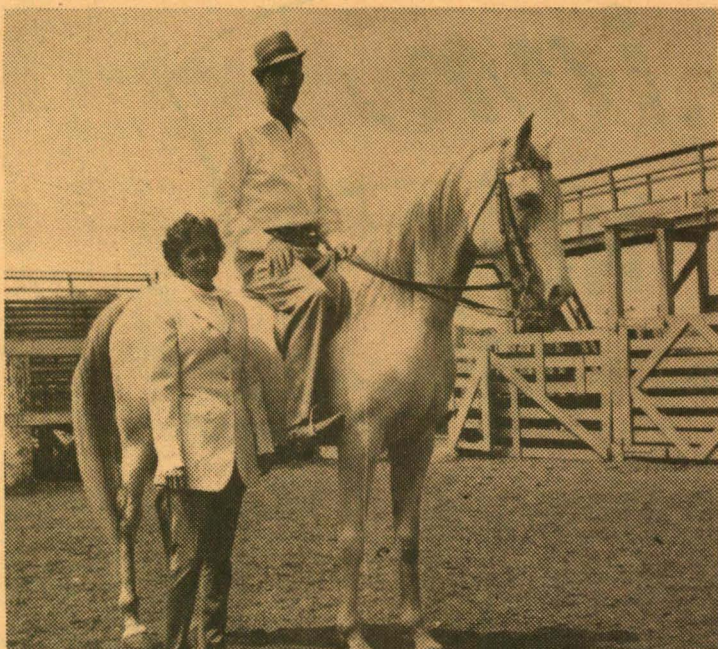

Mrs. Allan (Jean) Faye, with her champion horse "Waimea Indrabb" (Lee Hendricks up).

I wish to join the
HAWAII QUARTER HORSE ASSOCIATION, and enclose
my dues of \$5.00 for 1962 membership, plus \$10.00 initia-
tion fee, totalling \$15.00.
Please mail my membership card to:

We commend to your attention the advertisements carry-
ing the Hawaii Quarter Horse Association. Just ten dollars
purchases a year's membership in Hawaii Horse Show As-
sociation for you and your whole family; and supporting their
activities is a good way to boost good horsemanship in Hawaii.
More specialized is the Hawaii Quarter Horse Association,
for those who own or are especially interested in quarter
horses.

We will welcome your comments on the format of the
especially interested in quarter horses.
Equestrian News, or on any matter that's on your mind hav-
ing to do with horses or horsemanship. Please address letters
to The Editor, 703 Paopua Loop, Kailua, Hawaii; for the new
"What's On your Mind?" column.

Also, if you have drawings or photographs to submit, we'll
be happy to see them. Contact prints are the best size for our
use, and heavily black-outlined drawings reproduce best. Send
them along! We'll return them after use.

Please send us the names of any of your friends here or
on the mainland whom you feel would enjoy receiving "Haw-
aii's Equestrian News;" we'll be pleased to add them to our
mailing list, subscription 'manuwahi'.

Hawaii's Equestrian News

BETSY MOSHER EDITOR

CORRESPONDENTS

Davie Davis Girl Scout Mounted Troop 11
Jack Fox Olomana War Whoops
Ethel Gibson G. R. A. Rep.
Frances Gibson Rodeo Standings
Lucy Hunter Saddle Tramps
Doris Moses Town & Country Stables
Eleanor Luddy Weaver Stables
Pat Riley Hawaii Horse Show Assn.
John Spierling Waikiki Polo Club

ADVERTISING

Dee Gibson Telephone 257-767
Betsy Mosher Telephone 250-787

HAWAII'S EQUESTRIAN NEWS is published on the 25th of
each month by Saddle City, Waimanalo, for Horse lovers
throughout the Islands. It is printed by Royal Printers and
Publishers, Inc., 811 Sheridan Street, Honolulu, Hawaii. All
copy and pictures must be received by the 12th of the month
preceding date of publication. Advertisements (display and
classified) must be received by the 20th of the month pre-
ceding publication. Pictures should be 2 inches wide or pre-
ferably 4 inches wide, glossy prints. Letters to the Editor are
welcomed. Mail any and all material to: Mrs. Betsy Mosher,
703 Paopua Loop, Kailua, Oahu, Hawaii.

Subscription Rate: MANUWAHI Circulation: 2,000

Call Saddle City, 257-767—add friends to our mailing list

Polo Club News

By Anne Cusack

With the world in the tur-
moil that it is, it is often diffi-
cult to find a group that en-
joys the out-of-doors and the
joy of living as much as our
group of young people. The
attitude of our Pony Club,
which as any District Commis-
sioner can tell from just look-
ing at the faces of her Pony
Clubbers, is one of happiness,
hope and determination. That
is how it is meant to be and
the following young people
make it possible... Toni
Afook, Sandy Bertram, Laura
Brown, Bee Clark, Malia Cros-
by, Candy Cusack, Heather
Darrow, Mike Ebinger, Lor-
raine Flanders, Patsy and
Debby Harrison, Linda Kaiser,
Kathy, Alice and Dan Mac-
Naughton, Piikea Miyamoto,
Judy Moses, Leslie Olds, Sandy
Pflueger, Debby Peebles, Er-
ica Preis, Davey Sack, Skippy
Schuman, Elizabeth Scott, Kela
Snedeker, Cindy Truhan, Wen-
dy Wilsey and Chris Quinn.

T and C Riding School

(Continued from Page 1)

Springs plans to be here for
three or four months.

Miss Sue Styer is anxiously
awaiting the arrival of her par-
ents from Reading, Pennsyl-
vania. Dr. and Mrs. Sylvester
Styer are expected to be here
for their second visit to the
Islands around the first of Oc-
tober. Sue hopes that they will
stay long enough to take in the
Wheeler Show.

Our family salute for this
month goes out to Mr. and Mrs.
Kumuao Alapai, better known
as "Annie" and "Sonny" and
to their little Annette, and
their grandson, Jimmy. Their
devotion and loyalty to the
Stables are unequalled. Annie
can be seen pushing the lawn-
mower, sprinkling the lawn,
cleaning out stalls, looking af-
ter little Annette; we still have
to see Annie on a horse (some-
day, she says), but she wields
a strong lunge rope on King
and Queenie, their two Palo-
mino and thoroughbred bay
horses. Sonny after his work-
ing hours with the City &
County Public Works helps
with a thousand and one
chores around the stables. He
looks forward to one special
day in the year, Kamehameha
Day, when he very proudly
rides King in the big parade.
Sonny, originally a paniola
from Kauai, has loved horses
all his life. Ask him sometime
about "Daisy," his horse from
his Kauai days. Ask him to
show you how he can rope
ornery steers. These people
are very dear to all of us at
T & C Stables (especially to
the Moses family — their King
is "Judy's horse" whom she
rides daily; and when a show
comes up, the Alapai's gener-
ously trailer King out for
Judy). Wonderful people!

Aloha for Now

PONY CLUBBING

By Anne Cusack



Among the newer members of The Lio Lii Pony Club are
(left to right): Toni Afook, Erica Preis and Debby Peebles.
The girls are dressed for a mounted session at The Town
and Country Riding Academy.

I think that the best de-
scription of our children is
exemplified in our Pony Club
Pledge, which is as follows:

"As a member of the
United States Pony Club,
I stand for the best in
sportsmanship as well as
horsemanship. I shall com-
pete for the enjoyment of
the game well played, and
take winning or losing in
stride, remembering that
without good manners and
good temper, sport loses
its cause for being.

I shall endeavor to main-
tain the best traditions of
the ancient and noble skill
of horsemanship, always
treating my horse with
consideration due a part-
ner. I shall strive at all
times to uphold the high
ideals of the Pony Club
and of my country."

Our dismounted meetings
alternating with the mounted
ones are moving along well
with good practical work com-
ing in heavy doses. I am cer-
tain that our last meeting
proved that cleaning tack and
reassembling it can no longer
be taken for granted. Having
discussed our programming at
mounted sessions with you last
month and a bit about our pro-
gram from a practical stand-
point in the sentence above,
now seems to be an appropri-

ate time to describe our ef-
ficiency certificates and rat-
ings.

Certificates are awarded by
the Pony Club as an encour-
agement to members to take
an interest in their work and
to improve their knowledge.

There are four standards of
efficiency: A, B, C and D of
which A is the highest and D
the lowest.

It is the intent of the Pony
Club that these ratings be not
merely the passing of tests
but rather a state of being.
When a member reaches a cer-
tain age and sense of respon-
sibility, he is potentially qual-
ified to be tested for upgrading
if he has the skill, knowledge
and ability of a more advanced
horseman. Failure to be up-
graded at the proper time
could result in unfair compe-
tition at inter-club rallies and
a misunderstanding of Pony
Club standards.

Our test requirements
are set-up on the national level
allowing for flexibility on the
regional and local levels. The
Lio Lii testing program is be-
ing prepared by the instructors
... our first test day will un-
doubtedly be sometime in the
near future. In the meantime,
we are having fun while we
learn ... ask any of the moth-
ers and fathers who are listen-
ing and learning with us.

COMING EVENTS

Sept. 30, 10 a.m.

Saddle City Students' Horse Show, Saddle
City, Waimanalo.

Oct. 6 & 7

Exhibition Horse Show of all top horses
in the Islands; Saddle City, Waimanalo,
with matched calf roping Saturday,
matched team roping Sunday. Special fea-
ture: Super Duper, Hank Aldrich's na-
tional Champion Cutting Horse, will be
here from the mainland; come and see a
great cutting horse in action!

Oct. 19, 2 p.m.

4-H Beef Steer Show, Saddle City, Wai-
manalo.

7 p.m.

4-H Beef Steer Show, Saddle City, Wai-
manalo.

Every Sat., 7 p.m.

BUCKOUT at Saddle City, Waimanalo.

Nov. 3, 7 p.m.)

Nov. 4, 2 p.m.)

ALL STATE FINAL RODEO OF 1962,
Saddle City, Waimanalo.

Nov. 10, 10 a.m.

AMERICAN QUARTER HORSE ASSOCIA-
TION-APPROVED QUARTER HORSE
SHOW at Parker Ranch, Kamuela, Hawaii,
sponsored by Hawaii Quarter Horse As-
sociation.

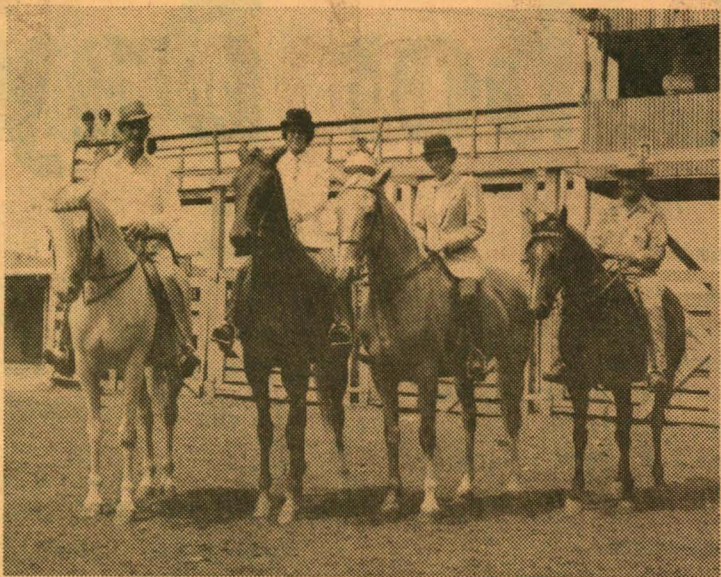

Entered in the first DRESSAGE exhibition ever held in Hawaii, in the HHSA Labor Day Horse Show were: (L to R) Lee Hendricks on "Waimea Inchob"; Ethel Gibson (17 yrs.) on "Stonewall's Judy Dare"; Linda Hendricks (17) on "Golden Star"; and Dr. Clarence Fronk on "Pixie." "Waimea Inchob," owned by Mrs. Alan E. Faye of Kauai (HHSA representative on Kauai), is a royally bred horse, sired by the renowned Indruff out of Robb by Gulastra, which is a combination of blood lines that has produced great champions and some of the finest individuals of the breed.

OLOMANA WAR HOOPS

By Jack Fox

SEPTEMBER:

The Olomana War Whoops really whooped it up at the annual 4-H Achievement Day and State Finals. Every member of the club who entered in Achievement Day placed in one or more events and went on to the State Finals.

Our club ended up in second place in the finals for total points won. This I feel reflects the very fine work being done by our leaders, Mr. and Mrs. Soper, and Mr. Dutch Schuman.

Bad luck plagued the club and a number of the members could not enter at all or entered on substitute horses due to injuries to their own animals.

Piikea Miyamoto was heartbroken at show time because someone had stolen her horse the previous day. She is the proud owner of two horses, however, and in spite of her misfortune she went on with the show and walked away with three First, two Seconds, and one Fourth on Achievement Day. In the finals she took two First, Two Seconds, one Fourth, and in addition to all this, was High Point Winner for the day. Our congratulations to Piikea for a fine job.

Many other members suffered disappointments due to injuries to their horses prior to the show. Linda and Jim Soper's horse injured its leg the day before the show and they could not enter at all. Jim did arrange for another horse but became ill himself and could not continue the show. Ron Fox's horse was injured prior to the show, and he entered on a substitute horse. Larry Lewis could not enter at all because his horse was lame. Joe Fagundes could not enter because of an injury and a recent operation. But in spite of all the hard luck and disappointments, the club really made a showing for itself.

Here is a list of the mem-

bers that rode away with honors:

Achievement Day Finals

HALTER CLASS

| | |
|--------------|-----|
| Ron Rietfors | 5th |
| Ron Fox | 5th |

ENGLISH EQUITATION, SADDLE SEAT, JUNIOR

| | | |
|------------------|-----|-----|
| Piikea Miyamoto | 4th | 1st |
| Ron Fox | 5th | |
| Jana Butterbaugh | 6th | 3rd |

ENGLISH EQUITATION, HUNTER SEAT, JUNIOR

| | | |
|-----------------|-----|-----|
| Piikea Miyamoto | 2nd | 1st |
| Skippy Schuman | 4th | 3rd |

THREE-GAITED PLEASURE

| | | |
|-----------------|-----|-----|
| Piikea Miyamoto | 1st | 4th |
| Skippy Schuman | 3rd | |

TRAIL CLASS

| | | |
|-----------------|-----|-----|
| Piikea Miyamoto | 1st | 2nd |
| Ron Fox | 4th | |

WESTERN EQUITATION, JUNIOR

| | |
|-----------------|-----|
| Piikea Miyamoto | 2nd |
| Ron Fox | 3rd |
| Suzy Johnston | 4th |
| Skip Schuman | 5th |

WESTERN EQUITATION, SENIOR

| | | |
|--------------|-----|-----|
| Jon De Mello | 3rd | 4th |
| Lynn Wood | 4th | 1st |

POLE BENDING

| | | |
|--------------|-----|-----|
| Ron Rietfors | 6th | 3rd |
|--------------|-----|-----|

BARREL RACING

| | | |
|-----------------|-----|-----|
| Piikea Miyamoto | 1st | 2nd |
| Lynn Wood | 5th | 3rd |
| Jon De Mello | 6th | 4th |

Congratulations to all the members for a fine job. Also to everyone who had a hand in the show. The local 4-H Extension Office really deserves a round of applause. It was a very successful show and we are looking forward with anticipation to next year.

OCTOBER:

The War Whoops represented themselves well at the Labor Day Horse Show. Among those participating were Piikea Miyamoto, Skip Schuman, Ron Fox, John DeMello, and Ron Rietfors.

Skip Schuman is our hard-luck kid for the month. While riding in the Junior Bull event of the Labor Day Rodeo, he took a bad fall and broke his collarbone. This eliminated him from further competition in the Horse Show. Piikea Miya-

Hawaii Quarter Horse Association News

The annual HQHA Fall Show is officially set for November 10th at Parker Ranch, Kamuela, Hawaii. Judge will be Dick Deller, from Galt, California, who is well known as one of the AQHA's foremost recognized judges. Deller is well qualified, having had a great deal of experience judging quarter horse and open shows, throughout the United States and in Canada.

Information on entries can be obtained from Mrs. Eleanor Brown at P.O. Box 811, Honolulu, Hawaii.

Six working events are planned: Calf roping, pole bending, pleasure, reining, stock horse to work cattle, and cutting; as well as all halter classes.

The Grand Champion Working Horse trophy, a beautiful sterling silver-and-gold buckle, has been donated by Garcia's Saddlery, Salinas, California.

A calf and steer jackpot roping contest is planned for Sunday, November 11th at Parker Ranch, the day after the Fall Show.

Wheeler Dads Club Horse Show

Arrangements have been concluded with Colonel Clayton Heinlen, base commander of Wheeler Air Force Base, for the annual Fall Horse Show, which will be staged by the Wheeler Dads Club on Saturday, October 13 just inside the main gate at the base. The show will be free and an invitation is extended to all those interested in horses. Refreshments will be available during the noon break. Seating will be provided in ring on the green turf of the air base.

The show committee, as announced by Col. J. W. Lee, President of the Dads Club and Chairman, is as follows.

Mr. Drury Melone, Manager.
Mrs. Peter Smith, Secretary.
Mrs. Patricia Leota, Trophy Secretary.

Mrs. Patricia5—SHRCMFCM
Miss Barbara Heinlen, Ribbon Secretary.

Mrs. Richard Hall, Publicity.
Officials of the show will be Mrs. Amy Rich, Steward.

Lt. Col. Stanton Hutson, Ringmaster.

Capt. Richard Hall, Announcer.

motor rode his horse for him, to place twice, the next day.

We all send you our best wishes for a speedy recovery, Skip. Just take it easy and stay away from junior bulls for awhile!

The Olomana War Whoops' next meeting will be held on September 22nd at G. E. Schuman's home. This is a business and riding meeting.



Duke Kahanamoku will be an honored guest at the PRINCE KUHIO POLO MATCH to be held on Saturday, October 27th, as part of ALOHA WEEK festivities.

Hawaii Horse Show Assn.

The Honolulu Horse Show Association will participate in a new Aloha Week event that will recapture the glamorous era of the Gay Nineties and early Twenties when members of Hawaii's royal family rode horseback at Kapiolani Park.

The Polo Association has scheduled a topnotch match at 3 p.m. on Saturday, October 27, which will be dedicated to Prince Kuhio.

Between chukkers the Horse Show Association will present an exhibition with the horses and riders appropriately attired for the occasion.

Dr. Clarence Fronk heads a committee that will round up buggies and early cars to be stationed around the polo field

as they used to be in former days.

Pa'u riders who will have appeared that morning in the Aloha Week Floral Parade will be in attendance.

Everyone is invited to attend, preferably in Prince Kuhio era costumes, as riders or spectators.

The new event is part of Aloha Week's plan to encourage greater participation in the fall festival by Island residents.

"Aloha Week is not just 'something for the tourists'," said Senator J. Ward Russell, president. "Its true merit lies in being a spontaneous fun period for Islanders expressing their appreciation for all that Hawaii means to us who live here."

Wheeler Dads Club Horse Show

(Continued from next column)

Mr. Sanford Parker, IN-Gate Keeper.

Mr. Gerald Burke, OUT-Gate Keeper

Miss Catherine Welsh, Timer.

Judges, Mr. Peter Perkins and Mrs. Richard Hall.

12 Classes are planned includ-

ing Hunter Seat and Western Junior Equitation, Jumper and Hunter Classes, Western Pleasure and English Pairs, Costume, Pole Bending, Reining and Barrel Racing. A feature of the show will be the Outside Hunter Course of one-half mile over turf.

SADDLES

RIDING ACCESSORIES

N. K. Young Co.

Wholesaler & Importer

Distributors of "SADDLE KING" Western Riding Gear



PHONE 59-170

BOX 3148

7 N. Pauehi St. near Nuuanu, Honolulu 6, Hawaii

H.H.S.A. Labor Day

GRAND CHAMPION
QUARTER HORSE:
KAWEAH BOS'N (stallion)

GRAND CHAMPION
QUARTER HORSE (mare)
CATFOOT LADY

GRAND CHAMPION
QUARTER HORSE (gelding)
FOGGY DAY

GRAND CHAMPION
THOROUGHBRED:
BELL SONG

GRAND CHAMPION
ARABIAN
Waimea Indrabb

GRAND CHAMPION
PALOMINO
Foggy Day

GRAND CHAMPION Five-
Gaited Model American
Saddle bred:
Platinum Prophet

GRAND CHAMPION Three-
Gaited Model American
Saddle bred:
Light Fantastic

GRAND CHAMPION
APPALOOSA
Cochise Jim

GRAND CHAMPION PINTO
Apache

GRAND CHAMPION
HACKNEY PONY TYPE
Alli of Hale Barhop

GRAND CHAMPION PONY,
SHETLAND TYPE
Comanche Sun Cloud

Bob Brown (G.C. of Q.H. class)

Saddle City

Bob Brown

Sue Styer

Jean Faye

Bob Brown

Mr. & Mrs. Malcolm
McNaughton

Vi Weaver

Mr. & Mrs. H. Furtado
Kela Snedeker

Glenn Hoppus

Jerome J. Campbell

Classified

FOR SALE — HORSES

WELL TRAINED polo pony, ideal for
any type riding. \$450.

PARKER RANCH MARE, ¾ T.B.,
5 yrs. old, \$425.
Phone 957222.

11 MONTH OLD Filly for sale. Call
997-657 after 5 p.m.

| Horse | Rider | Owner |
|--|----------------------|--------------------------------|
| Class #1—CHILDREN'S WORKING HUNTERS—ages 13 and under | | |
| 1. Lio | Lynn Walker | Peter Walker |
| 2. Colonel Checkers | Wendy Wilsey | Wendy Wilsey |
| 3. Satan | Leslie Olds | Leslie Olds |
| 4. Sonny Boy | Chris Quinn | Town & Country Stables |
| 5. Keola Girl | Debby Peebles | Ken Alford |
| 6. Lady | Judy Moses | Town & Country Stables |
| Class #2—CHILDREN'S JUMPERS—ages 13 and under | | |
| 1. Keola Girl | Debby Peebles | Ken Alford |
| 2. Cisco | Toni Afook | Dr. Clarence Fronk |
| 3. Colonel Checkers | Wendy Wilsey | Wendy Wilsey |
| 4. Little Mare | Piikea Miyamoto | G. E. Schuman |
| 5. Lady | Judy Moses | Town & Country Stables |
| 6. Satan | Leslie Olds | Leslie Olds |
| Class #3—JUNIOR HANDY HUNTERS—ages 17 years and under | | |
| 1. Colonel Checkers | Wendy Wilsey | Wendy Wilsey |
| 2. Star | Linda Hendricks | Lee Hendricks |
| 3. Cisco | Mary Beth Pascoe | Dr. Clarence Fronk |
| 4. Little Mare | Piikea Miyamoto | G. E. Schuman |
| 5. Slim Jim | Ethel Gibson | Saddle City |
| Class #4—HUNTER SEAT EQUITATION, CHILDREN—ages 13 years and under | | |
| 1. Keola Girl | Debby Peebles | Ken Alford |
| 2. Colonel Checkers | Wendy Wilsey | Wendy Wilsey |
| 3. Satan | Leslie Olds | Leslie Olds |
| 4. Lady | Judy Moses | Town & Country Stables |
| 5. Miss Sheba | Toni Afook | Toni Afook |
| 6. Umi | Piikea Miyamoto | Piikea Miyamoto |
| Class #5—HUNTER SEAT EQUITATION, JUNIOR—ages 14 to 17 years | | |
| 1. Ike's Delight | Linda Hendricks | Lee Hendricks |
| 2. Dusty Sky | Shalane Hayashi | Town & Country Stables |
| 3. Okla Belle Gal | Ethel Gibson | Saddle City |
| 4. Slim Jim | Bud Gibson | Saddle City |
| 5. Wyatt Earp | Kela Snedeker | Saddle City |
| 6. Chico | Nickey Covey | Saddle City |
| Class #6—POLE BENDING—OPEN | | |
| 1. Smoky | Linda Hendricks | Linda Hendricks |
| 2. Bimbo | Augie Miranda | Augie Miranda |
| 3. Milimi'li | Vickey Glaisyer | Jean B. Faye |
| 4. Billy Buck | Gayle MacDonald | Gayle MacDonald |
| 5. Copper Bee | Bonnie Fleming | Tenney Tongg |
| 6. How About That | Ethel Gibson | Saddle City |
| Class #7—REGISTERED QUARTER HORSE REINING | | |
| 1. Foggy Day | Bob Brown | Bob Brown |
| 2. Revel | Bud Gibson | Saddle City |
| 3. Catfoot Lady | Lee Hendricks | Saddle City |
| 4. Elkhorn Mark | Bob Brown Jr. | Bob Brown |
| 5. Paisley Boy | Jack Tugman | Jack Tugman |
| 6. How About That | Ethel Gibson | Saddle City |
| Class #8—APPALOOSA PLEASURE HORSES, WESTERN | | |
| 1. Cochise Jim | George Kao | Carry R Farm (Waimanalo) |
| 2. Scout | Ronnie Brissette | Robert Kapaona |
| 3. Little Blanket | Richard Cromwell | Richard Cromwell |
| Class #9—CHILDREN'S HORSEMEN-TO-BE, WESTERN—7 years and under | | |
| 1. Wheatcake | Bruce Brown | Ramona Brown |
| 2. Keola Girl | Cecile Quinn | Ken Alford |
| 3. Kitten | Dianne Woodruff | Dr. & Mrs. Woodruff |
| 4. Trixie | Duchess Schuman | G. E. Schuman |
| 5. Smokey | Byron Hendricks, Jr. | Byron Hendricks |
| 6. Penny | Richard Schuman | Duchess Schuman |
| 6. Bobby | Anna Hirai | Saddle City |
| 6. Potsdam | Wendy Anderson | Mr. & Mrs. Robert Anderson Jr. |
| CLASS #10—THREE-GAITED SADDLE HORSE OPEN | | |
| 1. Light Fantastic | David Smith | Vi Weaver |
| 2. Ancachas Morning Star | Marvin Morrison | Vi Weaver |
| 3. Winifred Beaverkettle | Linda Davis | Mrs. Alan Davis |
| Class #11—ENGLISH PAIRS—HUNTER TYPE | | |
| 1. (Manfred) | Patricia Metcalf | Patricia Metcalf |
| (Shadow Magic) | Mrs. Billie Bazett | Mrs. Billie Bazett |
| 2. (Miss Jo) | Piikea Miyamoto | Byron Hendricks |
| (Little Mare) | Ron Fox | G. E. Schuman |
| 3. (Ike's Delight) | Linda Hendricks | Lee Hendricks |
| (Slim Jim) | Betty Fawkes | Saddle City |

Horse
1. Mr. Buck
2. Nugget
3. Cisco
4. Chico

Class #13—JUNIOR

1. Slim Jim
2. Star
3. Chico

Class #14—WESTERN

1. Foggy Day
Elkhorn Mark
2. Wheatcake
Satan
3. Catfoot Lady
Revel
4. Jane
Copper Bee
5. Miss Jo
Little Mare
6. Ginger
Domino

Class #15—FINE HARNESS

1. Hearts Aflame
2. Royale Heir

Class #16—ARABIAN

1. Waimea Indrabb
2. Pixie
3. Rif-Antez-Skownonee
4. Mysti-Pasha

Class #17—HACKNEY PONY

1. Alli of Hale Barhop
2. Daly's Dapper Dan

Class #18—WESTERN BLACK, BAY, BROWN

1. Foggy Day
2. Wheatcake
3. Satan
4. Nugget
5. King
6. Elkhorn Mark

Class #19—PARADE HORSE

1. Sophisticated Chief
2. Rif-Antez-Skownonee

Class #20—BARREL RACING

1. Milimi'li
2. Kitten
3. Makani
4. Ginger
5. Copper Bee
6. Bimbo

Class #21—WESTERN

1. Chanticleer
2. Wheatcake
3. Satan
4. Foggy Day
5. Catfoot Lady
6. Copper Bee

Class #22—FIVE-GAITED

1. Platinum Prophet
2. Royale Heir
3. Hearts Aflame
4. Windy City

Class #23—BRIDLE PATH

1. Lio
2. Manfred
3. Shadow Hagie
4. Slim Jim
5. Miss Sheba
6. Colonel Checkers

Class #24—HUNTER HACK

1. Shadow Magic
2. Manfred
3. Lady
4. Cisco
5. Colonel Checkers

Horse Show Results:

| Rider | Owner |
|---|-------------------------------|
| Class #12—JUNIOR JUMPERS—ages 14 to 17 years | |
| Ethel Gibson | Saddle City |
| Linda Hendricks | Lee Hendricks |
| Mary Beth Pascoe | Dr. Clarence Fronk |
| Nickey Covey | Saddle City |
| WORKING HUNTERS—ages 14 to 17 years | |
| Bud Gibson | Saddle City |
| Linda Hendricks | Lee Hendricks |
| Nickey Covey | Saddle City |
| PLEASURE HORSE PAIRS | |
| Bob Brown | Bob Brown |
| Bob Brown, Jr. | Bob Brown |
| Ramona Brown | Ramona Brown |
| Leslie Olds | Leslie Olds |
| Ethel Gibson | Saddle City |
| Bud Gibson | Saddle City |
| Judy Folk | Tenny Tongg |
| Bonnie Fleming | Tenny Tongg |
| Wendy Wilsey | Byron Hendricks |
| Ron Fox | G. E. Schuman |
| Jean Quinn | Jean Quinn |
| Tom Taylor | Mimi Schaeffer |
| HORSE, OPEN | |
| Vi Weaver | Vi Weaver |
| Marvin Morrison | Vi Weaver |
| HORSE MOUNTED NATIVE COSTUME CLASS | |
| Linda Hendricks | Mrs. Jean B. Faye |
| Dr. Clarence Fronk | Dr. Clarence Fronk |
| Alice I. Truhan | Alice I. Truhan |
| Cindy Truhan | Alice I. Truhan |
| SINGLE HARNESS OPEN | |
| Marvin Morrison | Glenn Hoppus |
| Glenn Hoppus | Glenn Hoppus |
| COLOR CLASS OPEN TO ALL COLORS OR HORSES EXCEPT SORREL, CHESTNUT | |
| Bob Brown | Bob Brown |
| Ramona Brown | Ramona Brown |
| Leslie Olds | Leslie Olds |
| Lee Hendricks | Lee Hendricks |
| Judy Moses | Annie Alapai |
| Bob Brown, Jr. | Bob Brown |
| OPEN | |
| Marvin Morrison | Mr. & Mrs. Richard Towill |
| Alice I. Truhan | Alice I. Truhan |
| OPEN | |
| Vickey Glaisyer | Jean B. Faye |
| Nickey Covey | Dr. & Mrs. Woodruff |
| Mac Andrade, Jr. | Mrs. Mae Andrade |
| Tom Taylor | Jean Quinn |
| Bonnie Fleming | Tenney Tongg |
| Augie Miranda | Augie Miranda |
| PLEASURE HORSE OPEN (14.1 hands or over) | |
| Betty Fawkes | Saddle City |
| Ramona Brown | Ramona Brown |
| Leslie Olds | Leslie Olds |
| Bob Brown | Bob Brown |
| Ethel Gibson | Saddle City |
| Bonnie Flemming | Tenney Tongg |
| SADDLE HORSE OPEN | |
| Marvin Morrison | Mr. & Mrs. Malcolm McNaughton |
| David Smith | Vi Weaver |
| Vi Weaver | Vi Weaver |
| Kenneth Mathis | Holiday Motors |
| HACKS (HUNTER TYPE) | |
| Betty Fawkes | Peter Walker |
| Peter Walker | Patricia Metcalf |
| Patricia Metcalf | Mrs. Billie Bazett |
| Mrs. Billie Bazett | Saddle City |
| Toni Afook | Toni Afook |
| Wendy Wilsey | Wendy Wilsey |
| OPEN | |
| Susan Ray | Mrs. Billie Bazett |
| Peter Walker | Patricia Metcalf |
| Judy Moses | Town & Country Stable |
| Mary Beth Pascoe | Dr. Clarence Fronk |
| Wendy Wilsey | Wendy Wilsey |

| Horse | Rider | Owner |
|--|-------------------|--------------------------------|
| Class #25—STOCK SEAT EQUITATION—13 years and under | | |
| 1. Satan | Leslie Olds | Leslie Olds |
| 2. Wheatcake | Ramona Brown | Ramona Brown |
| 3. Umi | Piikea Miyamoto | Piikea Miyamoto |
| 4. Flame | Erica Preis | George Lee |
| 5. Colonel Checkers | Wendy Wilsey | Wendy Wilsey |
| Class #26—STOCK SEAT EQUITATION, JUNIOR—ages 14 to 17 years | | |
| 1. Catfoot Lady | Bud Gibson | Saddle City |
| 2. Makana | Mac Andrade Jr. | Mrs. Mac Andrade |
| 3. Currency | Peter Haynes | Peter Haynes |
| 4. Potsdam | Bobby Anderson | Mr. & Mrs. Robert Anderson Jr. |
| 5. Chico | Kerry Brown | Saddle City |
| 6. Wyatt Earp | Kela Snedeker | Saddle City |
| Class #27—SADDLE SEAT EQUITATION CHILDREN—ages 13 years & under | | |
| 1. Muritta Mountbatten | Kathy MacNaughton | Vi Weaver |
| 2. Kukui Tree | Linda Fernandez | Dr. & Mrs. Leabert Fernandez |
| 3. Bobby | Gay Anderson | Saddle City |
| 4. Chico | Joy Kufferath | Town & Country Stables |
| 5. Trigger | Heather Wimberly | Saddle City |
| 6. Umi | Piikea Miyamoto | Piikea Miyamoto |
| Class #28—SADDLE SEAT EQUITATION JUNIOR—ages 14 to 17 | | |
| 1. Noani | David Smith | Karen Von Geldenn |
| 2. Star | Linda Hendricks | Lee Hendricks |
| 3. Piniki | Bonnie Cooper | Dr. Clarence Fronk |
| 4. Stonewall's Judy Dare | Ethel Gibson | Dr. Clarence Fronk |
| 5. Muritta Mountbatten | Patsy Mathis | Vi Weaver |
| 6. Heartbreaker | Eleanor Luddy | Eleanor Luddy |
| Class #29—OPEN JUMPERS—STAKE | | |
| 1. Irish Mist | Byron Hendricks | Byron Hendricks |
| 2. Mr. Buck | Lee Hendricks | Saddle City |
| 3. Nugget | Lee Hendricks | Lee Hendricks |
| Class #30—GREEN WORKING HUNTERS—STAKE | | |
| 1. Lady | Judy Moses | Town & Country Stables |
| 2. Colonel Checkers | Wendy Wilsey | Wendy Wilsey |
| 3. Mr. Buck | Lee Hendricks | Saddle City |
| 4. Lio | Peter Walker | Peter Walker |
| 5. Shadow Magic | Mrs. Susan Ray | Mrs. Billie Bazett |
| 6. Slim Jim | Betty Fawkes | Saddle City |
| Class #31—THREE-GAITED SADDLE HORSE—STAKE | | |
| 1. Anacachas Morning Star | Marvin Morrison | Vi Weaver |
| 2. Light Fantastic | David Smith | Vi Weaver |
| 3. Winifred Beaverkettle | Linda Davis | Mrs. Allan Davis |
| Class #32—REG. QUARTER HORSE CUTTING (STAKE) | | |
| 1. Catfoot Lady | Lee Hendricks | Saddle City |
| 2. Jim Cole | Bob Brown | Bob Brown |
| Class #33—STOCK HORSE TO WORK CATTLE-OPEN-STAKE | | |
| 1. Foggy Day | Bob Brown | Bob Brown |
| 2. Brazil | Bud Gibson | Saddle City |
| 3. Cochise Jim | George Kaeo | Carry "R" Farm, Waimanalo |
| 4. Makani | Mac Andrade Jr. | Mrs. Mae Andrade |
| 5. Bryan's Snip | Billy Cambra | Joseph Cambra, Jr. |
| Class #34—POLO (STAKE) | | |
| 1. Okla Belle Gal | Lee Hendricks | Saddle City |
| 2. Silky | Bob MacGregor | Bob MacGregor |
| 3. Catfoot Lady | Bud Gibson | Saddle City |
| 4. Mr. Buck | Bud Gibson | Saddle City |
| 5. Red Light | Lee Hendricks | Fred Dailey |
| Class #35—FIVE-GAITED SADDLE HORSE—STAKE | | |
| 1. Royale Heir | David Smith | Vi Weaver |
| 2. Hearts Aflame | Vi Weaver | Vi Weaver |
| 3. Platinum Prophet | Marvin Morrison | Mr. & Mrs. Malcolm McNaughton |
| 4. Windy City | Kenneth Mathis | Holiday Motors |

TONY'S HORSE SHOEING

TELEPHONE 251-905

For Fast, Expert Service

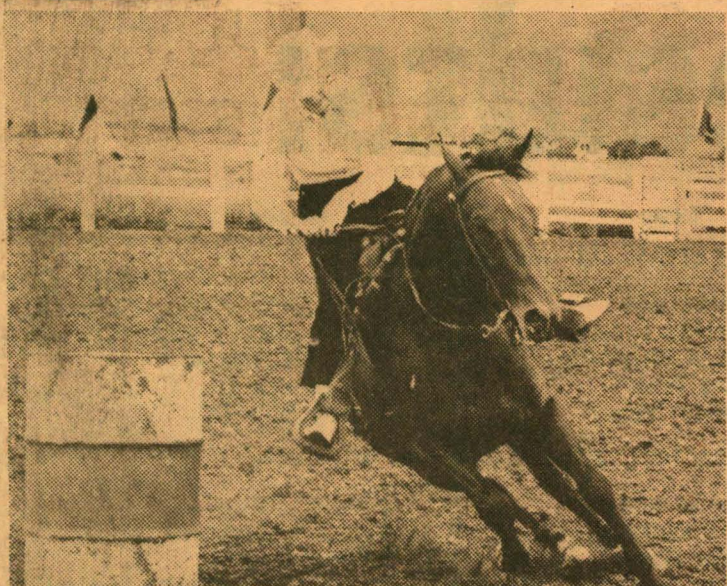

BARREL RACER OF THE MONTH, OCTOBER: Gayle MacDonald, shown here rounding a barrel on "Bryant's Ship" to make good time in a barrel race.

GRA Barrel Race Results

The results of the GRA barrel racing in the Labor Day Horse Show are as follows:

| 1st Go | |
|--------------------------|------|
| 1. Ethel Gibson | 20.5 |
| 1. Linda Cambra | 20.6 |
| 3. Linda Hendricks | 20.8 |
| 4. Vicky Glasyer | 21.4 |
| 2nd Go | |
| 1. V. Glasyer | 19.8 |
| 2. L. Cambra | 20.2 |
| 3. E. Gibson | 20.7 |
| 4. H. Huihui | 21.4 |
| 3rd Go | |
| 1. Linda Cambra | 40.8 |
| 2. (Ethel Gibson | 41.2 |
| (V. Glasyer | 41.2 |
| 3. H. Huihui | 43.3 |



Mrs. Robert (Eleanor) Brown, shown with film star Charlton Heston.

G.R.A. NEWS by Ethel Gibson, State Rep.

By Ethel Gibson

GRA State Representative

This month the Girls' Rodeo Association is featuring Gayle MacDonald, GRA Publicity Director, as its Barrel Racer of the Month.

Gayle was born in Fort Monroe, Virginia, on Aug. 23, 1941. She was formerly Gayle Liput, daughter of Retired Captain and Mrs. Joseph A. Liput; 265 Kihapai Street, Kailua.

Gayle is quite a "cutie" in her five-foot-six-inch structure, and her blonde hair and blue eyes make a wonderful combination with her charming personality. Her delightful appearance and equestrian abilities make her liked by many. Her family lived here for six years.

Gayle's first visit to the islands was in 1947. She and her mother, since her father was in the service, her family did much traveling. From here the Liputs went to Vienna, Austria for three years; then on to Washington, D.C. for three years. Her second visit to the islands was in 1953, when they stayed for three years. After leaving, they went to Fort Ritchie, Maryland for two years; then back to Hawaii in 1957 to live here permanently.

Gayle received her first horse on her second visit to

the Islands in 1953. Its name was "Phantom." After getting her in 1957, Gayle has had three of her own horses: "Sas-perilla" and "Vodka"; and now she has "Billy Buck" which she obtained on the big island of Hawaii.



BARREL RACER OF THE MONTH, SEPTEMBER: Vonnie Kruger, whose biography ran in the last issue but space for whose picture was preempted by the Show Program.

Gayle started barrel racing in December of 1960, in the GRA championship barrel race on a horse named "Slipper" which is owned by a Mr. Flores of aKilua. Gayle placed third in her first barrel race.

In July of 1960 she started riding a registered quarter horse owned by J. J. Cambra Jr. of Kaneohe. She placed third on Bryant's Snip (Mr. Cambra's horse) in the State Standings for that year.

She is now competing on both "Bryant's Snip" and "Billy Buck."

Gayle graduated from Kailua High School in 1959 and from Kapiolani Technical School in 1961.

Then, Miss Liput took the big step and became Mrs. MacDonald on January 13, 1962. She gave her hand in matrimony to Gary MacDonald from Scott City, Kansas. Gary is now Assistant Trainer at Weaver Ranch in Waimanalo.

Gary is quite a rodeo fan, too. He's an up-and-coming calf roper. Both Gary and Gayle are great inspirations to each other. Isn't it wonderful to see such enthusiastic horse interest in one family?

Foggy Day High Point Winner

Foggy Day, the high point winner in the AHSA-approved Labor Day Horse Show, is a California-bred horse, winner of numerous Stock Horse Classes, Pleasure Classes, Model Stock Horse Classes in California. He is an 8-year-old Palomino registered quarter horse gelding. Mr. and Mrs. Bob Brown of Waimanalo had just had him for a month to work with, before entering him in the horse show; Bob found him a superlative horse. He is gentle enough for children to ride, yet very versatile, with lots of cow sense and action. He has beautiful conformation and color, and loves attention. You can win his heart by giving him carrots to nibble on.



Bob Brown with his beautiful new palomino, "Foggy Day," the highest point horse in the HHSA Labor Day Horse Show; Marvin Roberts, Jr., Judge, and Mrs. Roberts, of San Luis Obispo, Calif.

Personality of the Month

Mrs. Eleanor (Robert) Brown

Hats off to the Saddle City Labor Day Horse Show secretary, Ella Brown. Only those who have been secretaries to large horse shows can understand the time, patience, and work that goes into the organization which makes or breaks a horse show. Sept. 1, 2, and 3 were busy days for everyone concerned with the show, but everything went smoothly due to the efficient organization during pre-show days; and credit for all of this goes to Ella.

Our secretary attended Punahou, and traveled via the Orient to Europe at the age of 15. She graduated from Con-tessa con Rodenheim's Girls' School, in Aachen, Germany; and from there attended nursing school in Geneva, Switzerland. While in Germany Ella was a member and student of the Aachen Tatersall School of riding, mostly in jumping, under the instruction of Colonel Karl von Lichenstein, ex-German Cavalry instructor. The interest in horses started very early with Ella, as she owned her first horse at the age of five and has remained "horse crazy" ever since: If she is not in Official capacities at a show, she is always a spectator.

In 1952 Ella and her husband Bob Brown brought the first registered Quarter horses and working horses to Hawaii. Since then they and everyone else have fallen in love with the versatility and beauty of the Quarter Horse breed. In the spring of 1961 she and Bob formed the "Hawaii" Quarter Horse Association" and with the help of others on the islands have put on three A.Q.H.A. approved shows. A fourth one is pending November 4th to be held at Parker Ranch, Kamuela. Ella serves as Secretary and Treasurer of the Hawaii Quarter Horse Association, and is a member of the American Horse Shows Association, American Quarter Horse Association, and the Rodeo Cowboy's Association, in which she is an official timer for rodeo events. Ella has shown actively at many shows and has won many stock horse and Western pleasure classes.

Ella is also a star in another right. This March and April she doubled and stood in for one of the stars for Paramount Studio's production "Diamond Head," which meant doing all the riding for Yvette Mimieux. Filmed on Kauai, this movie should be released at the end of this year. The excellent cast includes Charlton Heston, Yvette Mimieux, George Chakaris, Jimmy Darin, and Eliabeth Allen. The leading lady Yvette was mounted on Ella's Palomino Quarter horse, "Elkhorn Mark" and Jimmy Darin rode another of the Brown's Quarter horses, "Star Speck," throughout the picture.

The Browns have three children, Bob junior, Ramona, and Bruce. They seem to be following in the footsteps of the parents both in fondness for horses and ability to ride them.

If anyone does not know Ella personally, it is a cinch that they may see her at work at the next "horsey" event of the islands. At the Saddle City's Jackpot Rodeos she may be found, as she terms it "in the Crow's nest," handling the official clock for the events. Whether timing, organizing, or secretarialing if Ella is responsible, one can be sure it will be a well run, smoothly handled event. Mahalo from all to the lovely lady of the horse show and rodeo world.

Girl Scout Mounted Troop 11

(Continued from Page 1)

We would like to introduce a new member of our drill team—Miss Odetta Sampaio. Odetta has been a big help to us and is very popular with the girls.

Also, we would like to thank Sandra Sampaio and Vonnie Kruger, who have

been a big help to us in the past; we hope in the future that they will ride with us again.

Next month there will be more news and I hope to start an "Outstanding Drill Member" feature. Until then . . . aloha.



RUDDY TONGG in the middle, with his sons **Tenney** (at left) and **Ronnie** (at right), our **POLO PERSONALITY OF THE MONTH**. Ruddy's **SANTA BARBARA Polo Team** won the **NATIONAL OPEN POLO TOURNAMENT** in Oak Brook, Ill., on September 9th, by shading the Royal Palm club of Boca Raton, Florida, 8-7. Ronnie, a promising 17-year-old, delivered two goals to help his teammates score the victory. He is the youngest player in open polo history

Santa Barbara was paced by **Bill Linfoot**, a nine-goal performer who tallied four times. **Bob Skene** contributed two, while **Ron Berry** was scoreless.

The California team held an 8-3 advantage until the final chukker, when Royal Palms surged for four goals. **CONGRATULATIONS** to the Tonggs!!

We're all mighty proud of you.

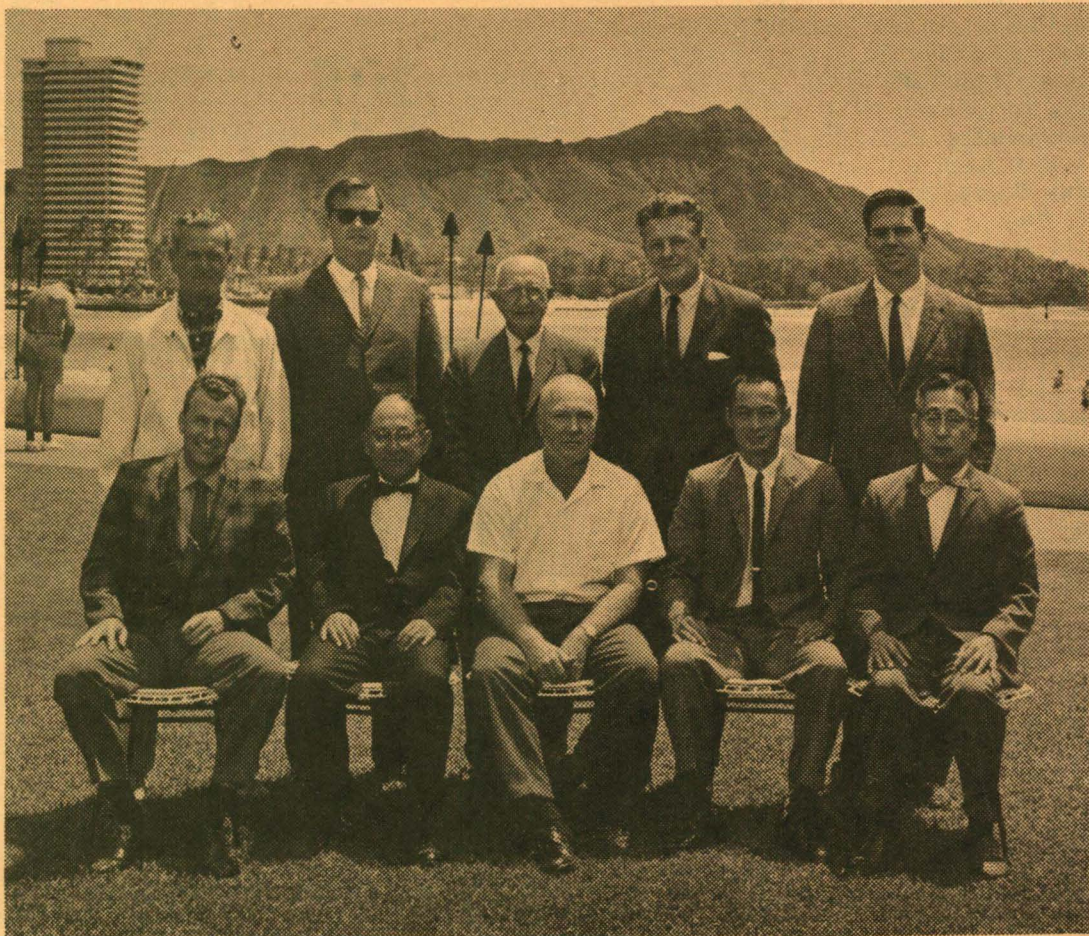

May we introduce the Board of Directors of the Waikiki Polo Club: L to R, front row: **Robert C. Allen**, **Ruddy Tongg**, **Charles J. Pietsch**, **Tenney Tongg**, **Dr. Masato Hasegawa**; back row: **Clark Reynolds**, **John Spierling**, **Dr. Clarence Fronk**, **Earle S. Spangler**, and **Bim Wilson**.



**H
O
W
D
Y
!**

I WANT TO LET YOU FRIENDS KNOW
THAT I AM NOW ASSOCIATED WITH . . .

SCHUMAN CARRIAGE COMPANY
IN THE NEW CAR DIVISION

Please Call me . . . when you want a good deal on a great Car

WYNN JUNK

Lt. Comdr. USN Retired



This beautiful filly pony, sired by the Champion Stallion Kewpie Doll's Oracle 27889, arrived at midnight September 15th via Pan American World Airways, consigned to Mr. Jerome Campbell, owner of Peacock Pony Farm of Kaaawa, from J. A. Stovall & Son, of Era, Texas. She is now in training at Saddle City, Waimanalo.

Peacock Pony Farm also has Comanche Sun Cloud, a yearling stallion in training at Saddle City, who is a very bright pupil.

PERMANENT STALLS

WITH

PERPETUAL

TENDER LOVING CARE



Hawaiian Memorial Park

CEMETERY ASSOCIATION

45-425 KAMEHAMEHA HIGHWAY • TELEPHONE 242-121

A perpetually endowed cemetery / Grover A. Godfrey, Jr., President

MEMBER OF AMERICAN CEMETERY ASSOCIATION

NATIONAL ASSOCIATION OF CEMETERIES / WESTERN CEMETERY ALLIANCE

Kamaainas throughout the island prefer the leisurely Polynesian atmosphere at the . . .



The **Waikikian**
Hawaii's
Most Beautiful Hotel
on the Beach & Lagoon
at Waikiki

PHONE 995-331

1811 ALA MOANA - HONOLULU

PACIFIC FLIGHT SERVICE

For Charter flight service,
Call Fletcher Huskey at
TELEPHONE 813-104 OR 816-556
HONOLULU AIRPORT

at
your
service:

A. J. Berthelette Associates
specialists in
Ranch & Agricultural
Accounting
TELEPHONE 95-202

If it's quality you want
drive a few miles farther

**WAIALAE NUI
FARM MARKET LTD.**

OUR OWN RAISED
FRESH ISLAND BEEF

349 Kuliouou Rd.

Phone: Store 39323—Dairy 38624

The little supermarket at the end of the road

RODEO STANDINGS

By Frances Gibson

ALL AROUND

| | |
|----------------|-----|
| Cliff Plum | 759 |
| Jim Shoulders | 734 |
| Benny Reynolds | 682 |
| Joe Cambra | 558 |
| David Junk | 455 |
| Harry Tompkins | 454 |
| Wynn Junk | 421 |
| George Kaeo | 380 |
| Bob Williams | 357 |
| Ronnie Rossen | 350 |

SADDLE BRONC

| | |
|------------------|-----|
| Cliff Plum | 309 |
| Benny Reynolds | 135 |
| Harold Ruby | 86 |
| Bert Carlton | 77 |
| Richard De Silva | 69 |
| Ronnie Rossen | 56 |
| John Christensen | 53 |
| Bob Parish | 46 |
| Bob Allen | 39 |

CALF ROPING

| | |
|----------------|-----|
| Albert Silva | 259 |
| Masa Kawamoto | 218 |
| George Kaeo | 198 |
| Joe Cambra | 197 |
| Jim Shoulders | 185 |
| Larry Joseph | 167 |
| Oliver White | 87 |
| Benny Reynolds | 76 |
| Dee Gibson | 53 |

BAREBACK BRONC

| | |
|----------------|-----|
| Bob Williams | 357 |
| Bob Parish | 224 |
| Jim Shoulders | 222 |
| Cliff Plum | 176 |
| Harry Tompkins | 167 |
| Benny Reynolds | 154 |
| Bob Komine | 152 |
| David Junk | 123 |
| Bert Carlton | 119 |
| Ronnie Rossen | 116 |

TEAM ROPING

| | |
|-------------------|-----|
| Wynn Junk | 376 |
| Joe Cambra | 361 |
| Bob Brown | 308 |
| Lawrence Miguel | 293 |
| Albert Silva | 285 |
| Bob Farm | 236 |
| Arthur Adachi | 199 |
| George Kaeo | 195 |
| Dee Gibson | 148 |
| David Caires, Jr. | 147 |

BULL RIDING

| | |
|-----------------|-----|
| Harry Tompkins | 267 |
| Jim Shoulders | 239 |
| Ronnie Rossen | 178 |
| Benny Reynolds | 174 |
| Cliff Plum | 132 |
| David Junk | 100 |
| Paul Mitchell | 86 |
| John Berg | 77 |
| Dan Kirchoffner | 73 |
| Clomer Ward | 45 |

GIRLS' BARREL RACING

| | |
|-------------------|-----|
| Linda Cambra | 282 |
| Gayle McDonald | 154 |
| Ethel Gibson | 123 |
| Vonnie Kruger | 50 |
| Vicky Glasier | 50 |
| Nickey Covey | 44 |
| Sandra Sampaio | 36 |
| Frances Ashdown | 26 |
| Linda Hendricks | 24 |
| Rose Marie DeLima | 15 |
| Hortense Huihui | 13 |
| Fern White | 10 |

STEER WRESTLING

| | |
|-----------------|-----|
| Cliff Plum | 250 |
| David Junk | 232 |
| Bob Allen | 148 |
| Bob Farm | 103 |
| Benny Reynolds | 101 |
| Danny Kauai | 58 |
| Ralph Domangue | 42 |
| Dan Kirchoffner | 29 |
| Claude Ortiz | 19 |

These Results include results of the Rodeo at Saddle City, Waimanalo, September 1, 1962.

You'll Have Fun
AT



41-1791 KALANIANA'OLE HWY., WAIMANALO

TRAIL RIDES

FOR \$2.00 TO \$2.50

you'll enjoy an hour's ride on the Pine Ridge Trail on a fine horse suited to your riding ability (Price Includes Guide)

Telephone 257-767 for your reservations

(Saddle City also offers you riding, jumping & polo lessons, a complete selection in all sizes of English & Western riding apparel at the General Store, and mouth-watering Mexican chili-dogs, enchiladas & tacos at the Chuckhouse.)

Island Painting and Decorators

SPECIALISTS IN RESIDENCE AND APARTMENT
FREE CONSULTATION AND ESTIMATE

JERRY T. MORITA

2341-A JENNIE ST.
PHONE 811-581

For Expert Photography . . .

. . . Call 267-006

**JOE
HENDRICKS**

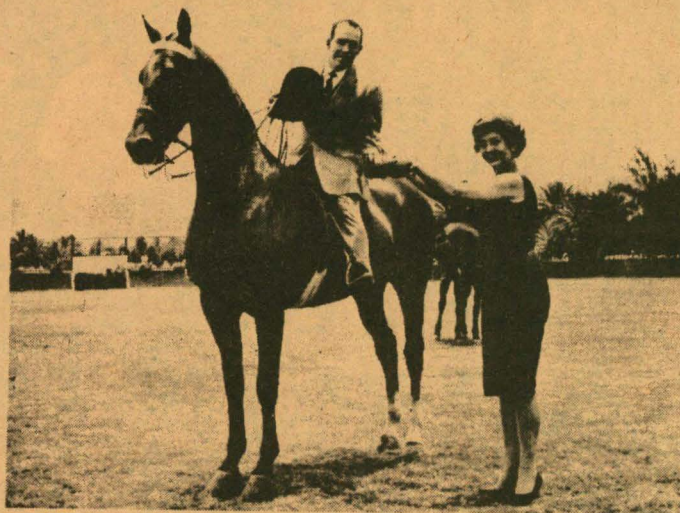

MARVIN MORRISON, Trainer-Manager

Specialized Show Ring Instructions

WEAVER SHOW STABLE

41-1240 KALANIANA'OLE HIGHWAY, WAIMANALO
TELEPHONES 257-203 - 250-203

VI WEAVER, Owner

RECEIVED

DEC 13 1962

State of Hawaii
LAND USE COMMISSION

Refer to
D-1743, D-1846, D-1943 & M-319 (1962)

December 3, 1962

Mr. Stanley Ling
Corporation Counsel
City and County of Honolulu,
Honolulu, Hawaii

Dear Sir:

Please be advised that, at yesterday's meeting, upon the recommendation of the Committee of the Whole, the following communications with reference to applications to the State Land Use Commission for Special Permits, were received and filed:

- M-319 - From State Land Use Commission soliciting comments and recommendations on a petition for change of Temporary District Boundary by Philo Owa in the Koolauloa district, and that of Dee Gibbon's application for Special Permit in Waimanalo, Koolauloa;
- D-1743 - From Plan. Dept., recommending that the application for a special permit to operate a food serving and bar facility within the agricultural zone as an accessory use to the dude ranch operation be issued to Dee Gibbon by the Land Use Commission, the special permit to be terminated when the State develops its lands as a State Fair Ground;
- D-1846 - From the City Clerk, enclosing copies of Special Permit granted by the Land Use Commission to Mr. Julian Flores and Mr. Dee Gibbon; and
- D-1943 - From Plan. Director, transmitting an ordinance to rezone a portion of Rural Farm District No. 3 to Rural Business District No. 194, for land situated on Pookaa Road at Lualaba, Waianae, Oahu, Hawaii. (Note: proposed ordinance passed last meeting on Dec. 4, 1962).

In connection therewith, the Committee further recommended that the Corporation Counsel's Office be directed to furnish the Council with an opinion on the question as to whether when special permits are issued by the State Land Use Commission in agricultural districts, they supersede any action taken by the Council, at Council level.

Respectfully yours,

CITY COUNCIL

By

HUIFONG A. HANAFI
City Clerk

lv

cc - State Land Use Commission
Planning Director

M

Ref. No. LUC 218

November 5, 1962

Mr. Emperor A. Hanapi, City Clerk
City and County of Honolulu
Honolulu Hale
Honolulu, Hawaii

Dear Mr. Hanapi:

Enclosed are copies of Special Permit granted by the Land Use Commission to the following:

Mr. Julian Flores - SP(T) 62-19

Mr. Dee Gibson - SP(T) 62-20

Very truly yours,

R. J. DARNELL
EXECUTIVE OFFICER

Enclosures

Ref. No. LUC 217

November 5, 1962

Mr. Frederick Lee, Planning Director
City Planning Department
City and County of Honolulu
Honolulu Hale Annex
Honolulu, Hawaii

Dear Mr. Lee:

Enclosed are copies of Special Permit granted by the Land Use Commission to
the following:

Mr. Julian Flores - SP(T) 62-19

Mr. Doc Gibson - SP(T) 62-20

Very truly yours,

E. J. Darnall
Executive Officer

Enclosures

STATE OF HAWAII
LAND USE COMMISSION

426 Queen Street
Honolulu, Hawaii

| | |
|-------------------|----------------|
| LUC File | 100-100-000000 |
| Applicant(s) | 100-100-000000 |
| Public Hearing at | 100-100-000000 |
| on | 100-100-000000 |

SPECIAL PERMIT

The Land Use Commission of the State of Hawaii, pursuant to hearing and consideration required by the provisions of Act 187, SLH 1961, hereby grants special permission to use the following described property:

(County) Honolulu (Island) Oahu

First Division, TRK 4-1-13: 2

for the following purpose(s):

Construct and operate food-serving and bar facility.

subject to the following conditions, in the interest(s) of proper commercial-recreational development of the area, community appearance, convenience and safety:

1. That approval of the City and County of Honolulu be secured for all uses, which may, if the City and County approves, include a food-serving (restaurant) and bar facility.
2. That approval of the City and County of Honolulu be secured for all structures and improvements, and for siting, arrangement and exterior design of same, for design of vehicular access, egress, circulation and parking layout;
3. That the City and County of Honolulu may require and specify allowable upper limits of density of occupancy, maximum building heights, minimum setbacks and distances between buildings, adequate utilities and adequate offstreet parking to serve the approved uses, and may require that the property be landscaped in keeping with resort use and the surrounding area, and to screen unsightly areas from public view;
4. That approval of the Hawaii State Department of Health and the Hawaii State Liquor Commission and other appropriate agencies be secured for any appropriate portion of the approved use; and
5. That this approval is granted for these facilities as a use supplementary to equestrian activities only.

(Signed) _____

(Title) Executive Officer

Date of Grant October 24, 1962

STATE OF HAWAII
LAND USE COMMISSION

Land Use Commission Hearing Room
426 Queen Street, Honolulu, Hawaii

1:00 P. M.
Oct. 24, 1962

STAFF REPORT

SP(T) 62-20

Temporary District Classification: AGRICULTURAL

APPLICATION OF DEE GIBSON (SP(T)62-20), for Special Permit to erect and operate a small food-serving and bar facility on property described as TMK 4-1-13: 02, containing 3.728 acres, situated in Waimanalo, Oahu, approximately 1200 feet makai of Kalaniana'ole Highway.

The petitioner has stated that he is the owner in fee of subject property and is utilizing the property and other surrounding parcels for the caring and exercising of houses, and equestrian use.

With reference to testimony received during the public hearing on this matter, subsequent communication from Mr. Leighton Louis on behalf of the applicant, and additional investigation by the staff, the following comments and recommendations are made:

1. The applicant has, over the past several years, engaged in a legal operation which, through its success, has engendered a demand for additional food-service which, though it could possibly not succeed on its own, may very well be a proper adjunct to the existing operation, provided the plans of the City and County are not interfered with, and health standards are maintained.
2. Regardless of whether or not the Land Use Commission could allow a use which the City and County would not allow, such an action without further approval of the local agencies has not in the past, and is not now, recommended.

3. No proposed public use of this or adjacent land, leased by the applicant or not, should be given weight in the consideration as to whether or not a restaurant and bar facility should be allowed on the subject property. Rather, consideration should be based on the question as to whether the proposed operation is a reasonable, as well as an unusual, request in this particular situation.

The staff believes that the applicant should be given permission to carry his case further, to the appropriate State and City-County agencies; and accordingly recommends approval of a food-serving and bar facility, subject to the following conditions, in the interests of proper commercial-recreational development of the area, community appearance, convenience and safety:

1. That approval of the City and County of Honolulu be secured for all uses, which may, if the City and County approves, include a food-serving (restaurant) and bar facility.
2. That approval of the City and County of Honolulu be secured for all structures and improvements, and for siting, arrangement and exterior design of same; for design of vehicular access, egress, circulation and parking layout; and
3. That the City and County of Honolulu may require and specify allowable upper limits of density of occupancy, maximum building heights, minimum setbacks and distances between buildings, adequate utilities and adequate offstreet parking to serve the approved uses; and may require that the property be landscaped in keeping with resort use and the surrounding area, and to screen unsightly areas from public view; *and*
4. That approval of the Hawaii State Department of Health and the Hawaii State Liquor Commission ^{AND OTHER APPROPRIATE AGENCIES} be secured for any appropriate portion of the approved use.

#5 That this approval is granted for these facilities as
A USE supplementary to a RECREATION ACTIVITIES ONLY

Ref. No. LUC 208

October 18, 1962

Mr. Dee Gibson
41-1790 Kalaniansole Highway
Waimanalo, Oahu, Hawaii

Dear Mr. Gibson:

The State of Hawaii Land Use Commission has scheduled a meeting for Wednesday, October 24, 1962, at 1:00 p.m., in the Commission's Hearing Room, 426 Queen Street, Honolulu, Hawaii.

As the waiting period prescribed by the Commission's Rules of Practice and Procedure, Sub-Part C, Sec. 1.20(f), will have expired, your application for Special Permit has been placed on the agenda for consideration by the Commission. Final action may be taken at that time.

Very truly yours,

R. J. DARNELL
EXECUTIVE OFFICER

cc: Leighton Louis
Frederick Lee

McLee

1. Lumen Nevels

207

cc. Kasamoto

2. ~~Leighton Louis~~

Dee Gibson

cc. Leighton Louis, Fred Lee

208

Dear _____

The State of Hawaii Land Use Commission has scheduled a meeting for ~~xxxx~~ @ Wednesday October 24, 1962 at 1 pm in the Commission's Hearing Room, 426 Queen Street, Honolulu, Hawaii.

As the waiting period ~~xx~~ prescribed by the Commission's Rules of Practice and Procedure ~~§~~, Sub-Part C, Sec. 1.20(f), will have expired, your application for Special Permit has been placed on the agenda for consideration by the Commission. Final action may be taken at that time.

LEIGHTON S. C. LOUIS
REAL ESTATE CONSULTING AND PLANNING SERVICES
RM. 438, FIRST NAT'L. BANK BLDG. BISHOP & KING STS.
PHONE 507-372 HONOLULU, HAWAII

sent to
Commissioners
to SP(7)62-20

RECEIVED

OCT 4 1962

State of Hawaii
LAND USE COMMISSION

mms

October 3, 1962

Land Use Commission
Department of Planning & Research
State of Hawaii
Honolulu, Hawaii

RE: Application For Special Permit To Operate Restaurant And Bar
Facilities At Saddle City, Waimanalo

Gentlemen:

I wish to thank you for the opportunity to present facts and express my client's views on his application for a special permit during the public hearing held on Wednesday, September 19.

At the public hearing, no party other than myself had presented concrete evidence nor made any recommendations protesting against the proposed use; however, I wish to file additional comments to help clarify the applicant's position.

1. The applicant does not hide the fact that there is an area set aside for the cooking and dispensing of food which resembles a small size kitchen, similar to a large ranch house facility. Chuck wagon style of serving has been conducted and is an incidental operation of the ranch, rodeo, and equestrian activities. Because of the growth in Saddle City's operations and the increase in the number of users of the facilities, daily operations of the chuck wagon type of facilities are desirable and requested by the patrons. In addition, the patrons have continually requested the privilege of being served with beer and liquor as they congregate to discuss their common interests--breeding, care, training of horses and other related activities.

2. Although the use of the mess hall and the kitchen facilities, as they now exist to serve the patrons of Saddle City, is and can be considered an incidental operation, the applicant wishes to eliminate any doubt of the legality of enlarging and improving his facilities to serve a growing clientele.

He does not desire to invest heavily in food dispensing facilities or new building construction without having clear cut authorization to serve food and liquor as part of Saddle City's operation.

3. Notwithstanding the present City and County ordinances, the undersigned is of the opinion that your Honorable Commission may grant a special permit for the uses requested as stated in Section 7 of Act 187. To elucidate, Section 3 of said Act states: "Zoning powers granted the county under Sections 138-42 shall govern the zoning within the districts," Section 7 of said Act states: "The commission may permit, by regulation, certain unusual and reasonable uses other than those for which the district is classified." This latter sentence states in no uncertain term, that the commission, notwithstanding the zoning district created by the county, may permit unusual and reasonable uses (within agricultural districts). Section 7 goes further and states: "If any person desires to use his land in a certain specified manner but is denied such use because.... (b) Either the county planning commission rules that the use for which the district in which his land is situated is classified or the regulations adopted by the commission do not permit such desired use, he may petition the commission for permission to use his land in the manner desired." This provision states that the Land Use Commission may grant permission for the special use when the local zoning laws prohibit such use. Therefore, it seems clear to the undersigned that although Act 187 permits the county governments to retain their zoning powers within the agriculture and urban districts, the Act also gave the Land Use Commission the authority and power to grant special permits for uses prohibited by or not provided for by the local zoning laws.

4. The operations conducted by Saddle City over the short period of two years and its growth from a \$75,000 per annum business to over \$200,000 per annum indicates the demand and need for these types of facilities. Saddle City has the most complete range for equestrian activities on the entire island and in order to serve this growing activity and business, food and liquor serving facilities should be provided on a daily basis. There appears no doubt as to the desirability of the requested operations as part of the services rendered to the thousands of people who utilize and enjoy Saddle City's facilities. I believe that your Honorable Commission can provide aid to the economic development for the State of Hawaii by encouraging and providing for this type of operation.

Thank you for your kind consideration.

Very truly yours,

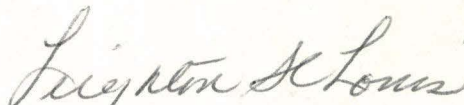
Leighton S. C. Louis

NEAL S. BLAISDELL
MAYOR



CITY AND COUNTY OF HONOLULU

PLANNING DEPARTMENT
HONOLULU HALE ANNEX
HONOLULU 13, HAWAII

September 19, 1962

PLANNING COMMISSION
THOMAS N. YAMABE, II, CHAIRMAN
WILLIAM R. NORWOOD, VICE-CHAIRMAN
GEORGE F. CENTEIO
FRANK W. HUSTACE, JR.
CYRIL W. LEMMON
BUDGET DIRECTOR, EX-OFFICIO
MANAGING DIRECTOR, EX-OFFICIO
ZONING BOARD OF APPEALS
R. GIBSON RIETOW, CHAIRMAN
HENRY C. H. CHUN-HOON, VICE-CHAIRMAN
HAROLD K. KOMETANI
PLANNING DIRECTOR
FREDERICK K. F. LEE

Land Use Commission
State of Hawaii
426 Queen Street
Honolulu 13, Hawaii

ATTENTION: Mr. R. J. Darnell
Executive Officer

Gentlemen:

Reference is made to your request for comments and recommendations regarding an application for a Special Permit by Mr. Dee Gibson, dba Saddle City, to operate a bar and restaurant as an incidental use to equestrian activities conducted at Waimanalo, Oahu.

The Planning Commission at its meeting on Thursday, September 13, 1962, reviewed the matter. The staff made a field check of the premises and reported to the Commission as follows:

1. The area in question is about a quarter mile in from Kalaniana'ole Highway served by a coral road and a large parking area.
2. There are four structures. One is used as an office, the second for selling saddles, the third is unused, and the fourth seems to be operated as a restaurant. A thorough check of this use could not be made since the building was locked.
3. A stable for horses.

September 19, 1962

The Acting Planning Director reported that the area in question is general planned for fair ground purposes by the State. The existing operation established about two years ago is not a non-conforming use since zoning of the area to Rural Protective zone, by Resolution No. 563, became effective in 1954. There may be a question of legality of the suspected operation of a restaurant on the premises. The operation in essence is a "dude ranch" and as such it could be established in a resort area where restaurant facilities and the concessionary uses will be permissible.

The Commission raised the following questions which remained unanswered:

- a) How soon does the State intend to develop the subject area for fair ground purposes?
- b) Will the equestrian activities cease should the State revoke the lease, or is there sufficient land for the petitioner to continue his operation?

After further deliberation, the Commission voted to advise your Honorable Body that action will be deferred due to insufficiency of data to base an appropriate recommendation.

Very truly yours,

PLANNING COMMISSION

By 

Wallace S. W. Kim
Acting Planning Director

WILLIAM F. QUINN
GOVERNOR



LEO BERNSTEIN, M.D., M.P.H.
DIRECTOR OF HEALTH

DEPARTMENT OF HEALTH
STATE OF HAWAII
HONOLULU

September 18, 1962

303
RECEIVED

SEP 18 1962

State of Hawaii
LAND USE COMMISSION

Mr. Rowland J. Darnell
Executive Officer
Land Use Commission
Kapuaiwa Building
Honolulu, Hawaii

Dear Mr. Darnell:

This is to inform you that the Saddle City Chuck House, a lunch counter at 41-1790 Kalaniana'ole Highway, Waimanalo, was started on February 20, 1961.

Very truly yours,

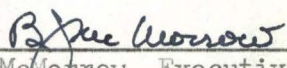
B. J. McMorrow, Executive Officer
Environmental Health Division

GYZ:mk

STATE OF HAWAII

OFFICIAL
RECEIPT

No.

2

LAND USE COMMISSION
426 PUPP ST., HONOLULU, HAWAII

Department, Bureau or Commission

Sept. 17, 1962

RECEIVED from

Dee Gibson, Valley Cattle Co., Ltd.

DOLLARS

Fifty & no/100
For public hearing by State of Hawaii Land Use Commission
on Special Purposes request.

Book of Hawaii Ch#11226

\$ 50.00

Albert L. Kai

Public Accountant

LEIGHTON S. C. LOUIS
REAL ESTATE CONSULTING AND PLANNING SERVICES
RM. 438, FIRST NAT'L. BANK BLDG. BISHOP & KING STS.
PHONE 507-372 HONOLULU, HAWAII

September 14, 1962

RECEIVED
SEP 17 1962
State of Hawaii
LAND USE COMMISSION

Land Use Commission
State of Hawaii
Honolulu, Hawaii

Gentlemen:

Enclosed herewith is a check of \$50 covering the filing fee re:
Saddle City application.

Will you please advise me if the Land Use Commission plans to
visit the site at Waimanalo and if it decides to do so, please give me
the time and date of the proposed visit.

Thank you for the information.

Very truly yours,

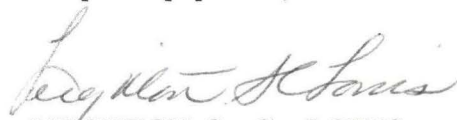
LEIGHTON S. C. LOUIS

LSCL:jh

Enclosure

STATE OF HAWAII
DEPARTMENT OF PLANNING & RESEARCH
HONOLULU, HAWAII
MEMORANDUM

Date _____

To GIBSON FILE

From _____

Subject _____

AGENCIES NOTIFIED AUG. 29, 1962

1. Land and Natural Resources
2. Department of Health
- 3.

90

LEIGHTON S. C. LOUIS
REAL ESTATE CONSULTING AND PLANNING SERVICES
RM. 438, FIRST NAT'L. BANK BLDG. BISHOP & KING STS.
PHONE 507-372 HONOLULU, HAWAII

RECEIVED

JUL 23 1962

State of Hawaii
LAND USE COMMISSION

July 23, 1962

Land Use Commission
State of Hawaii
425 Queen Street
Honolulu, Hawaii

SUBJECT: Application For Special Permit

Gentlemen:

On behalf of my client, Mr. Dee Gibson, doing business as Saddle City, I hereby request approval of a special permit to use certain property located in the City and County of Honolulu, Island of Oahu, Land Use Commission Temporary District Boundary map number 0-15 for the following described purpose:

Description of property: Tax Map Key 4-1-13: 02, containing 3.728 acres, situated in Waimanalo, Oahu, approximately 1200 feet makai of Kalaniana'ole Highway within the Agricultural District.

Petitioner's interest in subject property: Your petitioner is the owner in fee of the subject property and is utilizing said property and other surrounding parcels for the caring and exercising of horses and equestrian uses.

Petitioner's reason for requesting special permit: Your petitioner has been conducting the stated operation on these premises for the past two years and during the course of these operations his clientele have continually requested that food and drinking facilities be provided. In order to meet the demand made by the clientele and to provide service to the people who attend the activities conducted on the premises, your

July 23, 1962

petitioner desires to erect and operate a small food-serving and bar facility. This proposed use is an incidental operation of the petitioner's primary use of the premises--equestrian activities.

Early consideration of the petitioner's application will be appreciated.

Very truly yours,

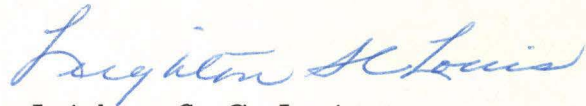

Leighton S. C. Louis
For Dee Gibson dba
Saddle City

LSCL:jh

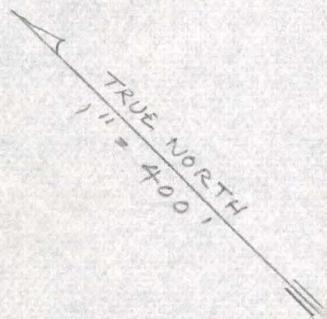

GIBSON
3,728 ACS.

KAHAWAI STREAM

KALANIANA'OLE HIGHWAY

county

COUNCILMEN

Maatso Del. Chairman
Ernest N. Heen, Vice-Chairman
Matsuo Takabuchi, Member

Clement Y. Chikawa
Richard M. Kagayama
Herman C. F. Lewis

William K. Amara—District 1
Yoshio Nakamura—District 2
Ben F. Kato—District 3

EMPEROR A. HANAPI
City Clerk

Refer to
M-819 (1962)

CITY COUNCIL

CITY AND COUNTY OF HONOLULU

HONOLULU, HAWAII

September 12, 1962

Mr. R. J. Darnell
Executive Officer
Land Use Commission
426 Queen Street
Honolulu 13, Hawaii

Dear Sir:

Your communication of August 29, 1962 requesting comments and recommendations on matters within the County of Honolulu pending before the Commission, and scheduled for public hearing on September 19, 1962, at 8:00 p.m. in the Land Use Commission Hearing Room, and enclosing copies of a petition for change of Temporary District Boundary and an application for Special Permit, respectively: that of Philo Owen in the Koolauloa District, and that of Dee Gibson in Waimanalo, Koolauloko, was referred to the Committee of the Whole at yesterday's meeting.

Respectively,

CITY COUNCIL

By

EMPEROR A. HANAPI
City Clerk

ert

RECEIVED

SEP 13 1962

State of Hawaii
LAND USE COMMISSION

PUBLIC WORKS, Road, Bridges, Public Highway, Water, Sewers, Automotive Equipment and Traffic

Richard M. Kagayama, Chairman; Ben F. Kato, Vice-Chairman; Maatso Del. Member; Ernest N. Heen, Member; Matsuo Takabuchi, Member

FINANCE, Public Expenditure, Police, Fire, Health, Schools, Public Buildings, Parks and Playgrounds

Herman C. F. Lewis, Chairman; Clement Y. Chikawa, Vice-Chairman; William K. Amara, Member; Maatso Del. Member; Yoshio Nakamura, Member

Ref. No. LUC 146

August 29, 1962

The Honorable Members of the City Council
City and County of Honolulu
Honolulu Hale
Honolulu, Hawaii

Attention: The Honorable Masato Doi, Chairman
and Presiding Officer

Gentlemen:

I have been asked by the Land Use Commission to solicit your comments and recommendations on matters within the County of Honolulu pending before the Commission, and scheduled for public hearing on September 19, 1962, at 8:00 p.m. in the Land Use Commission Hearing Room, 2nd Floor, 426 Queen Street, Honolulu, Hawaii.

Enclosed are copies of a petition for change of Temporary District Boundary and an application for Special Permit, respectively: that of Philo Owen in the Koolauloa district, and that of Dee Gibson in Waimanalo, Koolaupoko.

The Land Use Commission would appreciate your written recommendations and/or comments prior to the proposed date of the hearing or up to fifteen days following the date of the hearing. Further, the Commission invites your attendance at the hearing.

Very truly yours,

R. J. DARNELL
EXECUTIVE OFFICER

Enclosures
WM:ak

Ref. No. LUC 145

August 29, 1962

The Honorable Neal S. Blaisdell, Mayor
City and County of Honolulu
Honolulu Hale
Honolulu, Hawaii

Dear Mayor Blaisdell:

I have been asked by the Land Use Commission to solicit your comments and recommendations on matters within the County of Honolulu pending before the Commission, and scheduled for public hearing on September 19, 1962 at 8:00 p.m. in the Land Use Commission Hearing Room, 2nd Floor, 426 Queen Street, Honolulu, Hawaii.

Enclosed are copies of a petition for change of Temporary District Boundary and an application for Special Permit, respectively: that of Philo Owen in the Koolauloa district, and that of Dee Gibson in Waimanalo, Koolaulaupoko.

The Land Use Commission would appreciate your written recommendations and/or comments prior to the proposed date of the hearing or up to fifteen days following the date of the hearing. Further, the Commission invites your attendance at the hearing.

Very truly yours,

R. J. DARNELL
EXECUTIVE OFFICER

Enclosures
WM:ak

Ref. No. LUC 142

August 30, 1962

City Planning Commission
City and County of Honolulu
Honolulu Hale Annex
Honolulu, Hawaii

Attention: Mr. Wallace Kim, Acting Planning Director

Gentlemen:

I have been asked by the Land Use Commission to solicit your comments and recommendation on a matter within the County of Honolulu pending before the Commission, and scheduled for public hearing at 8:00 p.m., on September 19, 1962, in the Land Use Commission Hearing Room, 2nd Floor, 426 Queen Street, Honolulu, Hawaii.

Enclosed is a copy of an application for Special Permit made on behalf of Mr. Dee Gibson of Waimanalo, Kookaupo, Oahu.

The Land Use Commission would appreciate your written recommendation and/or comments prior to the date of the hearing or up to fifteen days following the date of the hearing. Further, the Commission invites your attendance at the hearing.

Very truly yours,

R. J. DARNELL
EXECUTIVE OFFICER

Enclosure

notice

Ref. No. LUC 155

August 30, 1962

Mr. Leighton Louis
Room 438
First National Bank Building
Honolulu, Hawaii

Dear Mr. Louis:

This is to inform you of a public hearing called by the Land Use Commission of the State of Hawaii on September 19, 1962 at 8:00 p.m. in the Land Use Commission Hearing Room, 2nd Floor, 426 Queen Street, Honolulu, Hawaii. Mr. Dee Gibson's application for Special Permit will be heard at that time.

Publication of Legal Notice of hearing appeared in the Honolulu Star-Bulletin on August 30, 1962.

Very truly yours,

R. J. DARNELL
EXECUTIVE OFFICER

WM:ak

Ref. No. LUC 156

August 30, 1962

Mr. Dee Gibson
41-1790 Kalaniana'ole Highway
Waimanalo, Oahu, Hawaii

Dear Mr. Gibson:

This is to inform you of a public hearing called by the Land Use Commission of the State of Hawaii on September 19, 1962 at 8:00 p.m. in the Land Use Commission Hearing Room, 2nd Floor, 426 Queen Street, Honolulu, Hawaii. Your application for Special Permit will be heard at that time.

Publication of Legal Notice of hearing appeared in the Honolulu Star-Bulletin on August 30, 1962.

Very truly yours,

R. J. DARNELL
EXECUTIVE OFFICER

WM:ak

NOTICE OF PUBLIC HEARING

TO CONSIDER PETITION FOR CHANGE OF TEMPORARY DISTRICT BOUNDARY AND
APPLICATION FOR SPECIAL PERMIT WITHIN THE COUNTY OF HONOLULU, BEFORE
THE LAND USE COMMISSION OF THE STATE OF HAWAII

NOTICE IS HEREBY GIVEN of the public hearing to be held by the Land Use Commission of the State of Hawaii in the Land Use Commission Hearing Room, 2nd Floor, 426 Queen Street, Honolulu, Hawaii, on September 19, 1962, at 8:00 p.m., or as soon thereafter as those interested may be heard, to consider a petition for change of Temporary District Boundary and an application for Special Permit within the County of Honolulu as provided for in SECTION 2, Sec. 6, Act 187, Session Laws of Hawaii, 1961.

Application for Special Permit to be heard:

| <u>Docket Number and Applicant:</u> | <u>Tax Map Key</u> | <u>Permission Requested</u> |
|---|--------------------|---|
| SP(T) 62-20 <i>Dec Gibson</i> | 4-1-13: 2 | Construct and operate food-serving and bar facility. |

Petition for Change of Temporary District Boundary to be heard:

| <u>Docket Number and Petitioner</u> | <u>Tax Map Key</u> | <u>Permission Requested</u> |
|---|--------------------|---|
| A(T) 62-14 Philo Owen | 5-9-05: 21 & 23 | Change from an Agricultural district to an Urban district classification. |

Maps showing the area under consideration for change of Temporary District Boundary and the area under consideration for Special Permit and copies of the rules and regulations governing the application for the above are on file in the offices of the City and County Planning Commission of Honolulu and the Land Use Commission and are open to the public during office hours. All written protests or comments regarding the above petition and application may be filed with the Land Use Commission, 426 Queen Street, Honolulu, Hawaii before the date of public hearing, or submitted in person at the time of the public hearing, or up to fifteen (15) days following this hearing.

LAND USE COMMISSION

(Legal ad - 2 cols. w/border)
(To appear August 30, 1962)
(THE HONOLULU STAR-BULLETIN)

E. C. BRYAN, Chairman
E. C. BRYAN

R. J. DARNELL, Executive Officer
R. J. DARNELL

STATE OF HAWAII
LAND USE COMMISSION

426 Queen Street
Honolulu, Hawaii

| | |
|-------------------|-------------|
| LUC File | SP(T) 62-20 |
| Applicant(s) | DEE GIBSON |
| Public Hearing at | 8 p.m. |
| on | Sept. 19 |

SPECIAL PERMIT

The Land Use Commission of the State of Hawaii, pursuant to hearing and consideration required by the provisions of Act 187, SLH 1961, hereby grants special permission to use the following described property:

(County) ~~San Francisco~~ Honolulu (Island) OAHU
FIRST Division TMK 4-1-13.2

for the following purpose(s):

CONSTRUCT & OPERATE food-serving AND bar
facility.

subject to the following conditions, in the interest(s) of

SF RPT.

(Signed) _____

(Title) _____

Date of Grant OCT 24, 1962