

UNITED STATES  
DEPARTMENT OF THE INTERIOR  
GEOLOGICAL SURVEY

| LAND USE DISTRICT BOUNDARIES |                                                                                                                   |                                                                             |
|------------------------------|-------------------------------------------------------------------------------------------------------------------|-----------------------------------------------------------------------------|
| DISTRICT MAP                 | STATE OF HAWAII<br>LAND USE COMMISSION<br>DEPT. OF PLANNING & ECONOMIC DEVELOPMENT<br>EFFECTIVE DATE: DEC 20 1974 | DISTRICTS<br>U = URBAN<br>R = RURAL<br>A = AGRICULTURAL<br>C = CONSERVATION |

MOUNTAIN VIEW QUADRANGLE  
HAWAII—ISLAND AND COUNTY OF HAWAII  
7.5 MINUTE SERIES (TOPOGRAPHIC)  
SE/4 HILO 15' QUADRANGLE

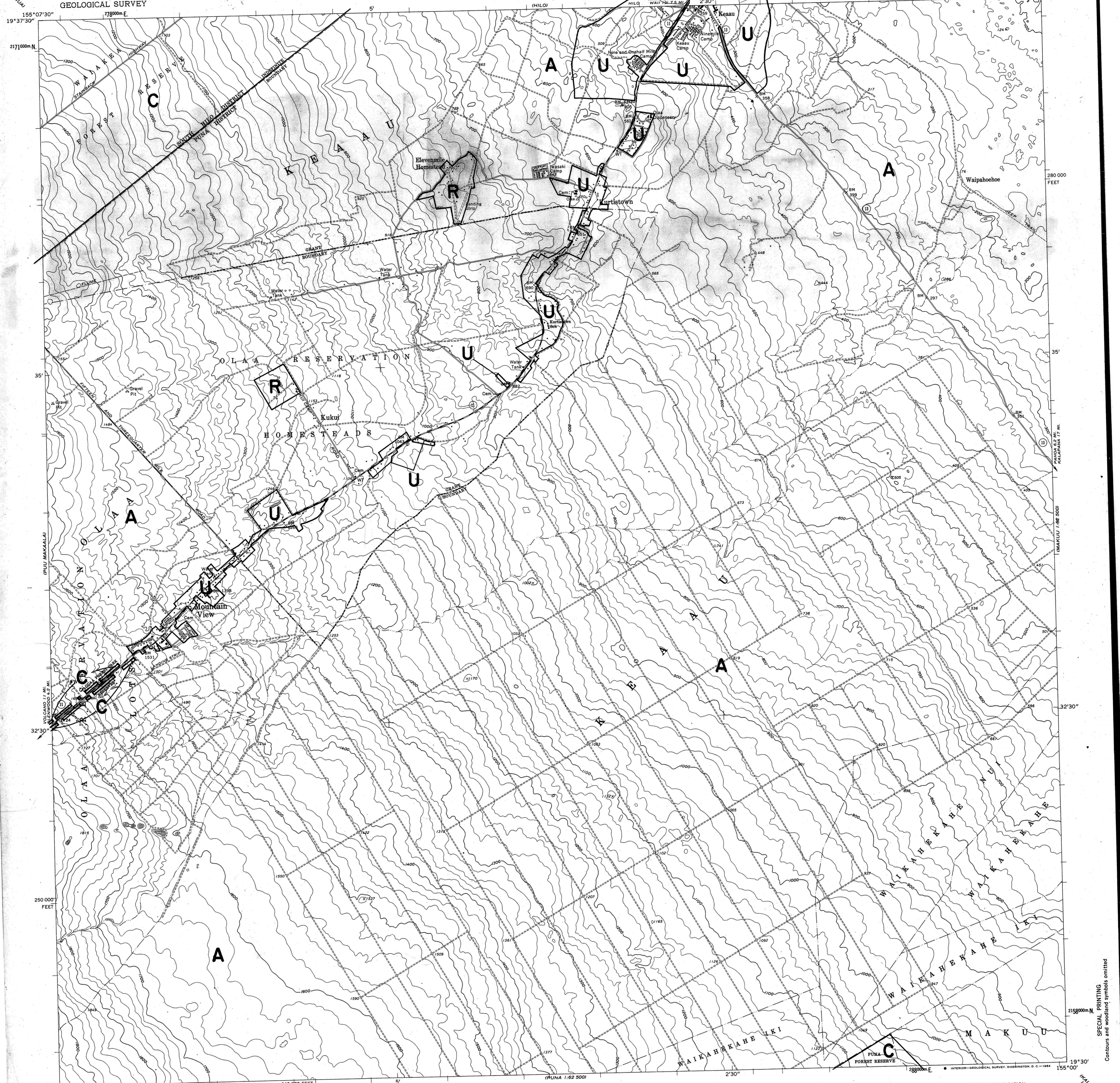

| BOUNDARY AMENDMENTS               |                                |
|-----------------------------------|--------------------------------|
| DOCKET NO.                        | DATE                           |
| BR93-699 OFFICE OF STATE PLANNING | A to U 07/10/94; Rec. 08/17/94 |
| SLU88-8 KAILASH CHOPRA            | A to U 04/02/99; Rec. 04/23/99 |
|                                   |                                |
|                                   |                                |

TRUE NORTH  
MAGNETIC NORTH  
APPROXIMATE MEAN DECLINATION, 1963

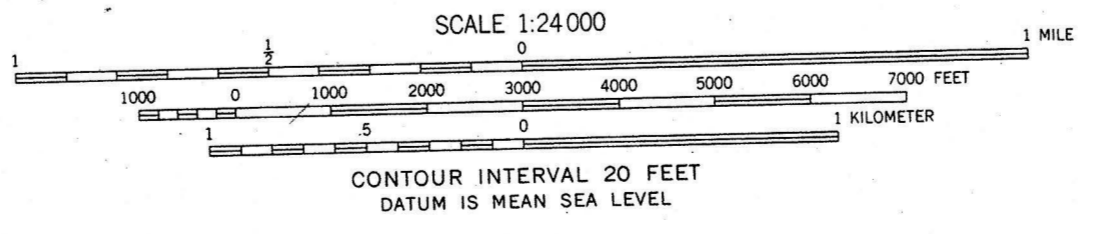

ROAD CLASSIFICATION

Medium-duty ——— Light-duty ———

Unimproved dirt - - - - -

State Route ○

HAWAIIAN ISLANDS  
QUADRANGLE LOCATION

MOUNTAIN VIEW, HAWAII  
SE/4 HILO 15' QUADRANGLE  
N1930—W15500/7.5

THIS MAP COMPLIES WITH NATIONAL MAP ACCURACY STANDARDS  
FOR SALE BY U. S. GEOLOGICAL SURVEY, DENVER 25, COLORADO OR WASHINGTON 25, D. C.  
A FOLDER DESCRIBING TOPOGRAPHIC MAPS AND SYMBOLS IS AVAILABLE ON REQUEST

1963  
**H-67**